Belle Fourche Beacon

PRSRT STD
U.S. POSTAGE PAID
BELLE FOURCHE, SD
ECRWSS
Permit No. 23

PROVIDING LOCAL NEWS FOR BELLE FOURCHE, BUTTE COUNTY and the TRI-STATE TRADE AREA
605-723-4245 www.bellefourchebeacon.com email: news@bellefourchebeacon.com PO Box 576, 622 State Street, Belle Fourche, SD 57717

*********ECRWSSEDDM****
Postal Customer

VOL. 3 ISSUE 45 Belle Fourche, SD Wednesday, November 4, 2020 $1.00

BF Volunteer FD - Out With The Old Engine 3--In with the New!

Capt. Ryan Reeves, Lt. Nathan Wiedow, Don Ward, PJ Sloan, and Zane Adolph are Belle Fourche Volunteer Fire Department team members that have been directing the white, purple striped Fire Engine 3; and from now on the team will be arriving on the scene in the new, purple Engine 3. The new engine, arriving with lights flashing and siren blaring was introduced to the community in a christening ceremony at the BFVFD's National Street Fire Hall last Wednesday. *-Hunter Anderson Beacon Photo*

Using Purple to Respond with Pride

Aaron Thramer and Don Ward
A special to the Beacon

The Fire Department's current Engine # 3 was delivered new in 1996. At the time a few of us (Volunteers) thought it would be good community pride if we got the truck painted in school colors, so we made a motion at a Fire Department General Membership meeting and a white truck with a purple strip color scheme was approved.

Engine 3 was the first Fire Truck in Belle Fourche to have air brakes, air conditioning, a pump capable of pumping 1250 gpm and seats that hold air packs for the firefighters. One unique thing about Engine 3 is the pump control panel, where the pump operator stands, is enclosed but the operator still has a 360° view. Sadly, this type of truck construction does not meet standards anymore so the new one will not have this feature.

Through the years Engine 3 has been in every Homecoming parade, Roundup parade, lead parades of high school state champion teams returning home, the activation of the 842 National Guard send off and many other events. In 2014 it even carried the girls state champion soccer team to the high school when they returned from beating St. Thomas Moore for an awards ceremony.
During the busy fire seasons in the early 2000's Engine 3 went to many in-state fires as part of structure protection divisions spending many days at the Jasper Fire and Grizzly Gulch Fire just to name a couple. Spotter planes and air tankers would use the "white fire truck" as a reference point for slurry and water drops.

The "new" Engine 3 is a 2021 Toyne, built on a 2021 Freightliner 108SD chassis.

The process of replacing #3 with new truck took just over 2 years, starting with a wish list, which was whittled down a bit, then having specs drawn up and priced, sent out for bids, and after the acceptance of the lowest bid it took just shy of 12 months to build the truck.

The truck was built by the Toyne Company of Breda, Iowa The specialize in building custom fire and rescue apparatus for fire departments across the nation.

When the cab/chassis was delivered to the Toyne factory, it was the talk of the shop, which included a phone call from the owner of Toyne to the company president "Dale, we have a BIG problem here, somebody screwed up and brought us a purple truck", to which Dale replied "Nope, that's Belle Fourche's truck, that's their school colors."

The body has been constructed with stainless steel to withstand the harsh deicing chemicals used on roadways in the winter. Some new key features include, a 400hp Cummins engine, automated tire chain, more room in the cab for firefighters to prepare and gear up on the way to a call, a front mounted 3" discharge with 100' of preconnected hose stowed in the 24" extended bumper, improved driver visibility and a larger hosebed to store more hose to keep in compliance with NFPA and ISO. Of course, who can miss the paint, and in keeping with the 24 year BFVFD tradition Engine 3 will sport the Bronc colors, and new this year is the Bronc logo proudly displayed on each side. Engine 3 will be an eye catching, hard working proud member of our community for the next 20 years.

To start the era off right the Departments "christening ceremonies" included hosing down the truck in the tradition followed since horses were used in the 1800's.

After toweling off the "ceremonial christening" the new "work horse" and "wagon" were pushed by hand into the "stall" where it will be at rest until duty calls on it to serve the area's emergency needs.

Middle School Veterans Day Activities Nov. 9/10/11

BFMS students will be participating in essay, poetry, and poster contests leading up to Veterans Day Programs. The theme for this year's activities is "What Patriotism Means to Me".

November 9: Flag Retirement with the Honor Guard & 8th grade will be at 1:45 PM, outdoors at the BFMS.

November 10: A Dress Rehearsal Program will be held for an audience of all the BFMS student body, allowing students and staff to spread out through the gym.

November 11: Veterans' Program @ 2 PM in the BFMS Gym - Community is invited to attend. Only performing students will be attending to allow for more space to distance the seating for guests. The program will be livestreamed on the Belle Fourche School District website.

High School Veterans Day Program Nov. 11th

November 11th at 9 AM, BFACC Theater. The community is invited to attend, and school staff have planned for social distancing in audience seating. The program will also be livestreamed on the Belle Fourche School District website.

South Park Veterans Day Program Plans

November 11th Elementary staff will record each grade level performing their Veterans Day music in the gym or outside. The recorded program will allow families and community to watch the program via a link on the BFSD website.

Live Streaming: November 11th, HS (9 AM) & MS (2 PM)

November 11th BFSD Activities staff will be live streaming the programs for the community to watch if they are unable to attend. Live stream times are the HS program at 9:00 am and the MS at 2:00 pm.

Saturday's Center of the Nation Business Association's annual **Halloween Parade** was led down State Street by the Easter bunny, still smarting from a Covid canceled Easter Egg Hunt.

Saturday's Center of the Nation Business Association's annual **Halloween Parade** brought out an array colors and costumes. From hairy to scary, and pretty, they line up on the south side of State Street awaiting the costume judging. *Hunter Anderson Photos* (Category photos on B-4)

Another Week: More Local SuperFan Prize Winners

Winning a prize is always fun and Belle Fourche Local Superfan is enjoying announcing winners and awarding the prizes.

But the real winners are the Belle Superfan shoppers who use the money savings coupons every day of the week to save dollars shopping for their everyday needs. Sign up, try it out, and you can start saving too!

This weeks list of Bonanza Shopping Spree winners:

This week winners and their prizes: **Nikki Hoyme** $250 Lynn's Dakotamart Gift card; **Rhonda Fuhrer**--$100 Cowboys Too! gift card; **Teri Kraklow**--$100 Pete's Clothing & Hodge Bootery Gift Card; **Shawn Erhart** $100 Stereos 'N Stuff Gift Card; **Laura Young**--$100 Denim & Opal Gift Card; and **Hope Komes**--$100 Dakota LumberGift Card;

There will be additional Belle Fourche Local Superfan shopping Spree Drawings in the future.

You can find more by logging into bellefourche.localsuperfan.com.

Sign in with your email and you're automatically entered into future drawings; and check it out and you can immediately start using the many shop local, money saving coupons available.

For more information contact the Beacon .

Remember: it pays you to shop local & save!

Change "In the Air" for Country Twin Radio Stations

The Country Twins, KBFS 1450 AM and KYDT 103.1 FM, listeners may have been wondering what is going on at the radio station.

Owner Karl Grimmelman released the official word on the stations Facebook page.

Grimmelman stated, "Due to personal and family health issues and the resultant financial difficulties, he had been forced to lay off all employees and put the stations up for sale."

Karl Grimmelman

Grimmelman went on to say, "I have already had discussions with a potential local buyer and those discussions are continuing."

He went on to complement his employees as, "the absolute best you could have ever hoped for, they are like family to me, every one of them."

The stations will stay on the air without any live local programming except high school sports.

KBFS 1450 AM has been broadcasting out of Belle Fourche SD since 1959. KYDT 103.1-FM went on the air in 1997.

Grimmelman, who came to the station as a retired Lt. Commander in the US Navy has been with the station since 1988 and has over the years shaped the stations into what the region has come to respect and enjoy.

Floral Holiday Calendar
Just Because It's you!
Birthdays & Anniversaries!
Nov. 11th - Veterans Day
Nov. 26th - Thanksgiving
Nov. 29th- 1st Day of Advent
Belle Flowers DESIGN & DECOR
619 State St.—Belle Fourche
605-892-4626
A Year of Giving
Send flowers to loved ones & friends once a month.
Only $35/month for 1 year
*Includes delivery for local deliveries

LEVERINGTON FUNERAL HOME OF THE NORTHERN HILLS
BELLE FOURCHE, SOUTH DAKOTA
BUILT TO BRING COMFORT
✔ Modern facility that exudes warmth.
✔ Handicap accessible with everything on one level.
✔ Seats 150 people or more.
✔ Live stream services at no charge.
✔ Spacious area for luncheons.
605.892.3320
Mark & Deb Leverington, Owners
LeveringtonFH.com

When someone you love becomes a Memory, the memory becomes a Treasure.
-Unknown-
WICKS
DANIEL DEAN
OCT. 16, 1981
JULY 24, 2013
MY SON CHRISTOPHER DEAN
DAN & AMY SEPT. 30, 1989
OUR DAUGHTERS EMILY PAIGE ABIGAIL SAGE
Wilen Monument
(605) 892-4827
WilenMonument.com
wilenmonument@gmail.com | 10988 SD Hwy 34 Belle Fourche

KLINE FUNERAL CHAPEL
838 STATE STREET • BELLE FOURCHE, SD 57717
klinefuneralchapel.com
(605) 892-3964
Brian D. Kline
Funeral Director /Owner
Rita Septon
Assistant
At Kline Funeral Chapel we take pride in the way we serve our families. We Live Stream our funerals and offer Video Tributes at no extra cost. It's part of our excellent service for doing business with us.
Live Streaming is a way that people who cannot attend the funeral are able to view the entire funeral at a later time at your own convenience. Viewing is done by going to our website, **klinefuneralchapel.com** and scrolling down the web page until you come to the bold sentence, "**please visit our live streaming site by clicking here.**" Click and it will move you to our tv channel where you will see the deceased name, click on the name and an arrow will appear in the center of the tv screen, click on the arrow and the funeral can be viewed in its entirety.

Black Hills Monument
Personal • Unique • Lasting
FALCON
RONALD R. JULY 7, 1944
BETTY JO AUG. 11, 1946
IN LOVING MEMORY
(800) 456-0514
blackhillsmonument@midconetwork.com
19274 US Hwy 85 • Belle Fourche, SD
www.bhmonument.com

Obituaries

John Rhynard 80

John Duane Rhynard, 80, Newell, died Thursday, October 22, 2020, at the Wyoming Medical Center in Casper, WY.

Visitation will be 5 until 7 p.m. on Thursday at the Kinkade Funeral Chapel in Sturgis.

Committal services will be private with military honors at the Black Hills National Cemetery.

Condolences may be sent to the family at www.kinkadefunerals.com.

Kinkade FUNERAL CHAPEL

Danney Lee Flaigg 72

Danney Lee Flaigg, age 72 of Newell, died Saturday, October 31, 2020 at the Rolling Hills Healthcare in Belle Fourche.

Private family services will be held. Arrangements are with Leverington Funeral Home of the Northern Hills in Belle Fourche. Friends may leave written condolences online at: www.LeveringtonFH.com

Danney is survived by his mother, Mable Flaigg of Vale; brother, Jerry Flaigg of Sturgis; sisters, Linda Bohnet of Vale, Deborah Hutt of Arizona; son, Richard Flaigg of California; daughter, Tammy Wescott of Nebraska; and 3 grandchildren. He was preceded in death by his father; wife, Mila; brother, Peter; and infant sister, Roberta.

Leverington Funeral Home of the Northern Hills

Pastor's Perspective

This week's Pastor's Perspective is provided by Jean Helmer, Joy Fisher Ministries.

Parable of the Squash "My Soul Thirsts for God" Psalms. 42:2

When Covid closings limited my activities to home, my energies turned to long neglected flower and vegetable gardening. Thus, 2020 became the year of the squash and the year of trying new techniques.

I read of double-digging. It sounded perfect for our heavy clay soil. My husband tilled in mulch and fertilizer. Next, standing on a 2'x4' chunk of plywood to avoid compacting the tilled layer, I removed the loosened soil in a 2-foot square area then spaded the bottom of the hole. The topsoil and mulch were placed back on top of the now double-deep spading. Then I moved the plywood and did the next area. In theory, roots would go deeper, less water would be needed, and weeds would be fewer. I planted using a tape measure. There would be no over-crowded plants fighting for water this year!

Lush vines soon shaded the ground. Tomatoes grew through the tops of their cages and kept growing. I have heard the plants called "tomato vines," but the term made no sense. This summer I discovered there are both bush and vine cultivars. These were clearly vine tomatoes. Contrary to the "compact bush acorn squash" label on the seed package, the squash also vined. Leaves shaded the loose soil. Weeding was first easy, then unnecessary.

"Too shady for weeds!" I congratulated myself. "This is the way to go. It is saving time, energy and water!" I watered only when the plants began to droop, a concession to a long-running spousal debate about how much water crops growing in clay need. When the tomatoes drooped, the individual plants received water directly to their easy-to-find roots. I wasted no water on the pathways between rows. I aimed the hose in the general area of the squashes' bases. Once every couple of weeks, I set the sprinkler for a general soaking.

I did notice that while the plants had set fruit, the fruit was taking a long time to reach normal dimensions. "Still," I comforted myself, "gardening this way requires much less labor. I'm not hearing complaints about high water bills and the garden is weed-free!"

The first frost revealed an abundance of squash. The harvest brought with it the lesson. The squash were light for their size. Many had deep valleys between high ridges. "Must be the cultivar," I reasoned.

The first squash I tried had an extremely hard shell. Deciding it must be immature, I reached for one with a yellow base—a sure sign of ripeness. I was able to hack open this squash. Its flesh looked dry and mealy. It was as though the vines had pulled moisture away from the fruit after it had set. I baked the squash anyway. Its taste was bland, the quantity much less than normal. I nicked the skin on a third squash and baked it whole. That generally softens squash so the rind can be peeled away with fingertips. Not this time. If anything, the rind became harder.

That was when I realized that the weed-free garden was not a testimony to my weeding diligence. Even weeds need moisture to grow. Water needs to be applied before heavy clay splits wide open to cry for drought relief. Outward appearance does not testify to inner growth. The parable was not lost on me.

It is good to mulch the weeds that inhibit my spiritual growth. Like the squash, I need regular hydration from the Living Water found in Scripture. When my shell hardens and my heart-flesh withers, when my soul thirsts for God, I turn to Psalms 1 and 42.

Matthew 7:16 cautions that we will be known by our fruits. As we consider 2020, let us pause to consider what fruits this year has brought forth in and through our lives. Where have you found the water that keeps your shells soft and your heart flesh nourished? May the Living Water make us fruitful. Amen.

Area Church Schedules

BEREAN BIBLE CHURCH
1407 5th Ave. Belle Fourche
605-569-8380
Sunday Worship: 10:30 AM
Bob Davis, Pastor

ST. JAMES EPISCOPAL
6th and Roundup · 892-2446
The Rev. Evelyn Weaver
The Rev. Sandy Williams, Priests
Deacon Rev. Mike Weaver
Sunday: 10 a.m. Holy Eucharist
Monday-Friday: 7:45 a.m. Prayer

CHRISTIAN LIFE CENTER
2020 Vista St · 892-4767
Paul Howard, Pastor
Sunday Schedule:
Long Term Care Service 8:45 a.m.
Sunday School: All ages 9:30 a.m.
Fellowship Hour: 9:30 a.m.
Morning Worship Service: 10:45 a.m.
Evening Service: 6 p.m.

CHURCH OF JESUS CHRIST OF LATTER DAY SAINTS
1105 Todd St.
Brad Buchholz, Bishop
Sunday: 10 a.m. Sacrament Meeting
Sunday School:
1st & 3rd Sundays, 11 a.m.
Priesthood Meeting, Relief Society, Young Men and Young Women:
11 a.m. 2nd & 4th Sundays

EMMANUEL BAPTIST (SBC)
902 Lawrence St. · 723-6899
Andy Anderson, Pastor
Sunday: 9 a.m. Sunday School
10 a.m. Sunday Worship
Wednesday: 6 p.m. Prayer Service

CONNECTION CHURCH (SBC)
613 Sixth ave., Belle Fourche
(605)-210-2150
Pastor Stephen Carson
Worship Pastor Ashton Rone
Sunday Worship: 9:00 & 10:30 a.m.

FIRST BAPTIST
807 8th Ave. 892-4178
Pastor Tim Smith
Sunday: Sunday School - 9:15am
Morning Worship - 10:30am
Tuesday: 10:00am Ladies Bible Study
Wednesday: Salt and Light Youth - Kindergarten -12th grade
5:00pm Soup & Sandwich
5:30pm - Salt and Light

FIRST BAPTIST CHURCH
1120 North Fifth Street, Spearfish
605-645-3513 •
Pastor Bruce K. Oyen
Sunday:
Bible Class - 10:00 a.m.
Church Service - 10:45 a.m. We sing traditional hymns & choruses.

FIRST CONGREGATIONAL UCC
892-3402 • www.bfsoucc.org
717 Jackson St. Sunday:
9:35 a.m. Sunday School
10 a.m. Worship

FIRST LUTHERAN CHURCH
PO Box 46, 200 Dartmouth Ave.
Newell 605-456-2767
Worship: 9 a.m.
Wednesday afternoon children's time during the school year, 3:45-5:15

FIRST PRESBYTERIAN CHURCH
901 Laurel St. Whitewood
(605)-920-1959
Reverand Jill Jennewein
Sunday: 9 a.m. Worship
10:30 a.m. Adult & Teen Bible Study
10:30 a.m. Children's Sunday School

LANDMARK MISSIONARY BAPTIST CHURCH
(ABA) · 2.2 miles east on Hwy 34
723-1092
Sunday: 10 a.m. worship service

NEW COVENANT PCA
1140 Ames St. Spearfish
642-1122 - Luke Bluhm, Pastor
Sunday:
10 a.m. Worship Service

NEWELL CHRISTIAN FELLOWSHIP CHURCH
308 4th Street, Newell SD, 57760
605-456-2544
Sunday Worship Service: 10:30am
Sunday School: 9am
Youth Group (Age 13-18):
Wednesdays 6pm

NORTHERN HILLS CHURCH OF CHRIST
5 miles south of Belle Fourche on Hwy 85 · 642-7167
Thomas Pruett - Minister
Sunday: 9:30 a.m. Bible Class
10:30 a.m. Praise & Worship
Wednesday: 6:30 p.m. Bible Class

NORTH POINT CHRISTIAN CHURCH
10959 Kellem Lane, Spearfish
Sunday Services: 9AM and 10:30AM

NISLAND INDEPENDENT COMMUNITY CHURCH
On Hwy 212 in Nisland
(605) 257-2356
Pastor Doug Clark
Sunday School: 9:30 a.m.
Worship: 10:45 a.m.

PRAIRIE HOME CHURCH
1701 Hwy 212, Newell
Sunday School: 10 a.m.
Worship: 11 a.m.

RANGELAND MINISTRIES CHURCH
Alzada, MT
Sunday: Worship: 10:00am
Mark Leverington, Lay Pastor

BLACK HILLS GOSPEL ASSEMBLY
1/2 Mile east on hwy 34 · 210-1374
Kenny Riley, pastor
Sunday: 1 p.m. & 6 p.m.
Wednesday: 7:30 p.m.
Friday: 7:30 p.m.

SALVATION ARMY OF THE NORTHERN HILLS
120 Ryan Rd., Spearfish
605-642-0924
Envoys: Tim and Peggy North
Sunday: 9:45 a.m.
Sunday School: 11 a.m.
Worship Nursery available
Wednesday: 6:30 p.m., Learning and Discovery Study

ST. ONGE UNITED CHURCH OF CHRIST
Sunday School and Worship at 8:30 a.m. • www.bfsoucc.org

ST. PAUL CATHOLIC CHURCH
855 5th Ave.
Msgr Michael Woster, Pastor
Fr. Zane Pekron Assoc. Pastor
Mass Times
Sunday 9:30 a.m.
Monday 5:15 p.m. followed by adoration, Benediction at 7:00
Wednesday 12:15 p.m.
First Friday Mass 8:00 a.m.
Confessions Sunday 8:15 a.m.

ST. JAMES LUTHERAN
1100 Stanley Street
Saturday Worship (Year Round):
5 PM
Sunday Worship (School Year):
10:15 AM
Sunday Worship (June-August):
9 AM

SUMMIT OPEN BIBLE FELLOWSHIP
Seventh and Summit
892-4630 or 892-4389
Pastor Rick and Diane Brennan
Sunday: 10 a.m. Worship
Kidz Church Immediately Following
Wednesday: September - May
6:30 p.m. Adult Bible Study
Kidz Alive (Kindergarten - 6th Grade)

TRINITY LUTHERAN CHURCH
1403 5th Ave, Belle Plaza
(605) 723-1651
Pastor McKillop (605) 840-0554
Sunday: 9am Sunday School and Bible Class, 10am Worship

UNITED METHODIST CHURCH
Pastor Sheri Fadley
1804 7th Ave. Belle Fourche
605-892-2405
Worship: Sunday 10:30 am
Sunday School 9:30 am
VBS, Small Groups & Studies schedule online at
www.bellefourcheumc.com

VALE COMMUNITY COUNTRY CHURCH
Pastor Darla Dunn
402 Rosander St. Vale SD 57788
Service Sunday: 10 a.m.
605-210-0512

Sponsored by:
RANDY'S TIRE & LUBE
420 5TH AVE. • BELLE FOURCHE, SD 57717
(605) 892-6331 www.randystireandlube.com

A Good Reminder about a Bad Heart

Lord God, Creator of all, Maker of my heart

My heart has been lifted in praise to You, rejoices over Your goodness and giving to me.

And, Lord, my heart is often hardened as well. I bring my heart to You this day for softening... softened to forgive quickly, easily, without judgment, prejudice, bitterness, or resentment, that the fruit of Your Holy Spirit might be produced through my life; like clay, softened, that I might be shaped today more completely into the man or the woman You want me to become.

Forgive my hardness of heart when it results from my own disobedience, neglect, or outright resistance to Your ways.

Deliver me. Flow the rivers of Your life over my heart, and bring it to renewal, O Lord.

And where my heart is hardened, give me a vision of Your heart today, Lord.

So, dear God, let my heart be softened today in the same way as Yours toward any who have done to me as I have to You. Deliver me from all temptation to smallness or hardness of heart, and fill my life this morning with Your will and Your Word.

Let the words of my mouth and the meditation of my heart be acceptable in Your sight, O LORD, my strength and my redeemer (Psalm 19:14).

Through Christ, our Lord, Amen.

-Pastor Jack Hayford,

First in a Series: "A Dead Hard Country"

Learn the truth about Kid Curry as he once again blazes through Belle Fourche, SD.

One hundred twenty three years after Kid's infamous 1897 bank robbery, local Historian, Dawn Newland brings the notorious outlaw to life once again in her new book series.

A DEAD HARD COUNTRY is novel number one in the three part series OF MEN AND HORSES – The life and times of Lucy Sanderson Tressler Thornhill and the men who loved and hated her. Released to the public October 25, 2020, it is available on Amazon in Kindle and Paperback format. Hard cover editions that carry a personal autograph and original sketch can be obtained from Dawn and in museums and select book stores yet to be announced.

Dawn Newland is a local rancher from Colony Wyoming who researches history and captures the ways of the west in art and words. She has spent ten years researching the life of Lucy Thornhill and in that search, exposes little known facts of the famous and sometimes misunderstood men of the fading west. In this gripping, true life account of one woman's frontier journey Dawn effectively reveals the heart and soul of the early day cowboy. It is gritty, it is raw, sometimes tragic, and oft times humorous when these men of the saddle collided with a woman hell bent on finding justice and if she were lucky, one more chance at love.

In an era when an unwritten code of honor was embraced by stalwart men of the west, they lived by courage, character, and loyalty, and especially a resolve to never back down from an enemy. To the horsemen of the Missouri River Breaks, it was known as "No duty to retreat." Between 1880 and 1900 civilization moved at breakneck speed across the unsettled "Big Sky Country" where cowboys were king. In this rush of manifest destiny a troubled young wife was thrown to "thee range dawgs" by an enraged husband, whereupon these knights of the Northern Plains dutifully picked her up from the dust where she had fallen. Lucy's truths lay hidden for 125 years under the honorable and protective silence of her accused paramours, Kid Curry (Harvey Logan), his brothers John and Loney, and their ranching partner James Thornhill. Only in finding their truths were hers revealed.

A DEAD HARD COUNTRY brings the reader face to face with the indomitable character of a woman who had the wit and will to live amongst the wildest of the wild. Lucy fought for her place among hard men in the untamed land known as "Heaven's Gate," and to quote the horsemen who knew her, "She was all that and more."

If you like western history and the stories that tie us to the land and people that came before us, you'll love Dawn Newland's new Historical Fiction Novel series OF MEN AND HORSES.

Please join Dawn at The Cowboy Too! Christmas open house on State Street in Belle Fourche, SD on November 12, 2020 at 5 pm for a reading and book signing event.

She will be selling the soft cover edition and autographing them. Hard cover books will be available soon.

Dawn can be contacted at dawn.newland@yahoo,com or find her at www.thecowgirlhistorian.com

Black Hills LAUNDRY & DRY CLEANING, LLC

13th Year of "Coats for Kids!" 2020

Beginning November 1st,
Black Hills Laundry with locations at:
Belle Laundromat (710 8th Ave)
Belle Laundry and Dry cleaning (711 State St.)
Spearfish Laundry and Dry Cleaning (712 Canyon St.)
Sturgis Laundry and Dry Cleaning (2014 Main St.)
and Laundry World (1315 Haines in Rapid City).
And both Locations for French Cleaners in Rapid City
(1320 MT Rushmore) or (717 Mountain View)

Are promoting their ***"COATS FOR KIDS"*** program through November 30!

Every year there is a need for ***CHILDREN'S COATS.***
Mittens and hats are also appreciated!
And we are accepting blankets as well this year!

All Coats need to have working buttons and zippers. When received they will be cleaned for free and then dispersed to the local organizations. Contact us if your organization would like to join with us!

Please check your closets and basements for any coats or jackets that may be beneficial for those in need. If schools have "unclaimed coats" we are willing to clean them and return to be dispersed as needed.

If you have any questions you may call Belle Laundry & Dry Cleaning **723-6301**, Spearfish Laundry & Dry Cleaning, **722-9400** or Sturgis Laundry & Dry Cleaning **347-8429**, Laundry World in Rapid City, **348-5121** French Cleaners **342-6440** or **721-8724.**

Library Pumpkin Decorating Contest Winners

First Place Winners: (left to right) 9-13 years: **Riley Dighton** for "Jabberwocky"; 5-8 years: **Nadia Bevier** for "Pete the Cat". *Courtesy photo*

First Place Winners: (left to right) Adult Group: **Jade and son Hayes Hill** for "Mother Bruce"; Teen Group: **Killian Mechaley** for "Cheshire Cat". *Courtesy photo*

Second Place Winners: (left to right) 5-8 years.: **Ariel Ginsbach** for "Snoopy"; 9-13 years: **Isabel Svetcoff** for "Marionette Ghost".*Courtesy photo*

Second Place Winners: (left to right) Teen Group: **Morwenna McGuiggan** for "Cheshire Cat"; Adult Group: **Sarah Jeitz** for "Dobby".*Courtesy photo*

Letter to the Editor

To the Editor of the Belle Fourche Beacon,

As a recent transplant senior citizen from Montana and one who goes to the Belle Silver Lining Senior Center I am amazed how this center prepares and serves good noon meals seven days a week. How fortunate this town is to have this center.

Senior citizens are quite a large number of older Americans across this land and at this time it is wonderful to have such a helpful Senior Center. It is so nice to greet and meet and visit with new people who are friendly and helpful and I love those happy smiles when I arrive there.

I came from the farm-ranching background and I find folks here still maintain that rural small town countenance.

What a blessing it is here in Belle Fourche.

Where I came from the Senior Citizen Center there hasn't opened since Covid, how sad - here I really like going to this Senior Center, "our Senior Center." I mean seniors aren't allowed to go in they used to before Covid where I came from.

Have a fine day and stop in here at Belle Silver Lining Senior Center.

Thank you, Mr. Editor for sharing this.

Sincerely,
Irene Schuchard

Chamber Director Miranda Gallagher Awards Moonlight Madness Chili Cooking Prizes

First Place Winner, sporting the Champion's Aprons, for the winning **Graps Burgers & Brews** were Jim Grapentine and Dr. Matt Nehl with Miranda Gallagher *Chamber Courtesy photos*

2nd Place Winner: **Pete's Clothing and Hodge Bootery** with Pork Council sponsored fresh pork: (from L) Hodges: Erica holding Nora, Stephen and Sheila & Shannon Davis holding Vivienne Hodge, Miranda, (front) Jayden and Gracie Hodge

Third Place Winner: **Highmark Federal Credit Union**; Gallagher, Heather Alcanter, Dallerie Neff, Dawn Pilster and Vicky Thiel showing their coffee mugs.

Please join us in kicking off the holiday season...
Holiday Open House
Thursday, Nov. 14: 4-8pm
Friday, Nov. 15: 8:30-8pm
Saturday, Nov. 16: 8:30-6pm
Free gift with $150 purchase!
CHECK OUT OUR NEW INVENTORY!
HUGE SELECTION OF MENS SHIRTS SALE PRICED
WOMENS TOPS UP TO 50% OFF
PETE'S CLOTHING HODGE BOOTERY
500 STATE STREET, BELLE FOURCHE
605-892-4773

GRAP'S BURGERS & BREWS EST. 2019
IN ADDITION TO HAVING OUR REGULAR SPECIALS, WE ARE NOW SERVING HOT SOUP DAILY
512 NATIONAL ST. BELLE FOURCHE
(605) 723-1610
MON-TUE: 11-9; WED-SAT: 11-10; CLOSED SUNDAY

THE Real Estate CENTER of Spearfish
140 West Jackson Boulevard
Spearfish, SD 57783

Cathy Buckmaster
Broker Associate
605-642-2525 office
605-210-2222 cell
Cathy@RealEstateCenters.com

356 Highway 212, Belle Fourche
MLS#65357•$749,900
An extremely rare find, nestled in the pines, close to paved roads, and a home beyond your wildest dreams. This home has so many amenities it is hard to describe. You won't find many properties with the attention to detail that this home has. The 911 address is Belle Fourche, but this property is actually located in Wyoming.

Credit Union Questions?

Find out answers to things financial: Saving, Spending, Borrowing, etc.

Questions will be answered by staff members of the Belle Fourche Branch of Highmark Credit union. This week's question is being addressed by Highmark's Heather Alcanter. Readers may submit questions to: Kyla Wright at: kyla.wright@highmarkfcu.com. Unless you or someone in your family is or has been a CU member you may not know what a Credit Union is or what it can do for you. Now is your opportunity to find out.

Heather Alcanter

Q: I am planning to go south this winter and spend a few months in Arizona. But I'm worried I won't have access to my Highmark accounts while I'm gone. What can I do?

A: You are in luck. Highmark Credit Union is a member of the Co-op Shared Branching network, which allows members of one credit union to perform a range of transactions at another credit union. With over 5600 shared branches nationwide, you will always have one close by. And even better? You have access to over 30,000 surcharge –free ATMS across the country. That's more than most of the biggest banks. It includes places like 7-Eleven, Costco, Publix and even Dunkin Donuts. To locate an out of area co-op branch where you will be staying, go to our website at HighmarkFCU.com and click under Locations and Hours.

SPONSORED BY: HIGHMARK CREDIT UNION
highmarkfcu.com
Belle Fourche Branch
1842 5th Ave
Belle Fourche, SD 57717
605-892-4631

Phone and Internet Discounts Available to CenturyLink Customers

The South Dakota Public Utilities Commission designated CenturyLink as an Eligible Telecommunications Carrier within its service area for universal service purposes. CenturyLink's basic local service rates for residential voice lines are $26.50 per month and business services are $38.00-$40.00 per month. Specific rates will be provided upon request.

CenturyLink participates in a government benefit program (Lifeline) to make residential telephone or qualifying broadband service more affordable to eligible low-income individuals and families. Eligible customers are those that meet eligibility standards as defined by the FCC and state commissions. Residents who live on federally recognized Tribal Lands may qualify for additional Tribal benefits if they participate in certain additional federal eligibility programs. The Lifeline discount is available for only one telephone or qualifying broadband service per household, which can be either wireline or wireless service. Broadband speeds must be 20 Mbps download and 3 Mbps upload or faster to qualify.

A household is defined for the purposes of the Lifeline program as any individual or group of individuals who live together at the same address and share income and expenses. Lifeline service is not transferable, and only eligible consumers may enroll in the program. Consumers who willfully make false statements in order to obtain Lifeline telephone or broadband service can be punished by fine or imprisonment and can be barred from the program.

If you live in a CenturyLink service area, please call 1-888-833-9522 or visit centurylink.com/lifeline with questions or to request an application for the Lifeline program.

CenturyLink

2020
FESTIVAL OF TREES
For years, our friends at First Interstate Bank have kicked off the Christmas season with the annual Festival of Trees benefit auction. While many community events have fallen by the wayside this year, we believe the Festival of Trees is far too meaningful to cancel.
The Black Hills Roundup Ag Committee are making adjustments, and moving forward! This year, to give attendees the comfort of increased social distance, the Festival will be held at the Belle Fourche Community Hall as we continue the tradition of community celebration and support.
Please Join Us
IN ATTENDANCE OR VIRTUALLY:
TUESDAY, DECEMBER 1ST
5-6:00 PM SOCIAL | AUCTION AT 6:00 PM
BELLE FOURCHE COMMUNITY HALL
JOIN US VIRTUALLY ON FACEBOOK
via the Belle Fourche Chamber or Black Hills Roundup facebook pages!
Auction trees, wreaths and other items will be accepted through November 15th, but quantities are limited.
If you wish to participate as an auction item donor, or need information regarding absentee bidding, please call Joan (605-645-9512), Chad (892-2041) or Ashley (605-892-2536).
Never have the needs of our area non-profits been more urgent than they are in this time of economic uncertainty, and your support means more this year than ever before.
We look forward to celebrating our community with you!
Belle Fourche CHAMBER OF COMMERCE

SUBSCRIBE TO THE BEACON $28/ Year
Go Online or Send us Your Request
www.bellefourchebeacon.com • PO Box 576 Belle Fourche, SD 57717
Your Support is appreciated!

Cookies and Competitions

Morgyn Barker
FFA Reporter

Monday evening, the Belle Fourche FFA Alumni/Support Club put on its annual Cookie Social that is to inform past members, parents and any other supporter of what this club does. The highlight of the meeting, besides the delicious cookies, were presentations by active chapter members. Those participating in our upcoming RLR competition showed their skills and proved they are ready to win. To end our social, jackets received by our new members were handed out. The Belle Fourche FFA Alumni Support Club sponsored 4 jackets, while the South Dakota FFA Foundation sponsored an additional 7 jackets to our new members, totalling into 11 jackets. The blue jacket is a symbol of dedication and commitment to agricultural education and the student ran national organization of FFA. These recipients include the following: Bradley Rushton, Odessa Fletcher, Kaydance Gallagher, Ariana Richter, Ingrid Ukoski, Mataya Ward, Kyha Trainor, Rance Bowden, Laina Ruby, Mia Paulsen, and Anika Main. A huge thank you to all the parents and sponsors who continue to show support for our chapter, and as always continue to watch for more from your Belle Fourche FFA Chapter.

FFA Alumni Support Club; students; and friends attended the annual FFA Cookie Social last week. *FFA Courtesy Photo*

FFA Advisor Austin Bishop poses with five of the seven new member recipients of blue jackets *FFA Courtesy Photo*

Buckstop Sports
You mean to tell me the 4 seasons are not DEER, ELK, TURKEY & DUCK?
God bless our community! God bless America!
Deer season is right around the corner...
the BuckStop has all your hunting supplies & Mason's 5th Ave has everything else!
www.buckstopsports.com
BuckStop Sporting Goods
(605) 892-0630
510 5th Ave, Belle Fourche
PHILLIPS 66
For your convenience, the BuckStop adjoins Mason's 5th Ave Phillips 66 convenience store

Veterans Day Hats For Sale!
All proceeds donated to Super Dogs for Super Heroes!
$20
• 22 veterans commit suicide every day
• Super Dogs for Super Heroes matches rescue dogs with vets
• They also assists in training rescue dog to become a certified service animal
Pick yours up at our office!
JACKSON dental 605.892.6347

Bronc Hall of Fame Class of 2020

These four men were inducted into the 2020 Bronc Hall of Fame at Homecoming. (From Left): Gerald "Spider" Lund '57; Dale Nickelson '69; Jay Eliason '76; and Stacey Finkbeiner '85. *John Skogburg Courtesy Photo*

Hall of Fame Class of 2020 –

Athlete: Stacy Finkbeiner

Stacy was a 1985 graduate of Belle Fourche High School where he was a dual sport athlete and letter winner. In high school, he excelled in Football and Basketball. He was voted 3rd team All-State for basketball during the 1984-85 season. Stacy also was a huge contributor for the success of the basketball team that year, where the team finished 6th place in the State Tournament. He was also voted onto the All-Black Hills Conference basketball team. After high school, Stacy went on to play 4 years of college basketball at Black Hills State University. He has the fourth most points scored in school history with 1,873. He was named All-District from 1987-1989; All-Conference from 1986-1989. He was selected onto Black Hills State Men's Basketball All-Century Team; voted the team's Most Valuable Player from 1986-1989. Stacy was inducted into the BHSU Hall of Fame in 2015.

Athlete: Gerald 'Spider' Lund

Gerald was a 1957 graduate of Belle Fourche High School where he was a multisport athlete and letter winner. In high school, he participated in many sports including Basketball, Football and Track and Field. Basketball is the sport where Gerald "Spider" Lund excelled during his high school years. Playing center, Spider was known for his jump shot and aggressive play around the basket with rebounds and shooting ability. He was named to the 1957 Class A All-State team. Gerald held the records for scoring the most points for the entire season, which was 352, and highest average per game, 14.7. Gerald was a key component to helping the 1957 team go undefeated with a 27-0 record. The Broncs took on Sioux Falls Washington in the final game and won 53-40. Gerald was inducted into the South Dakota High School Basketball Hall of Fame in 2013.

Athlete Jay Eliason

Jay was a 1976 graduate of Belle Fourche High School where he was a multisport athlete and letter winner. In high school, he excelled in Football, Basketball and Track and Field, where he earned 12 varsity letters. In Football, Jay was an All-Conference selection from 1974-1976. He was also a two-time All-State selection in 1975 and 1976. Jay was also selected to the All-Conference team his Junior and Senior years in basketball; Sophomore through Senior years in Track. He went on to play college football at South Dakota State University where he was a three-year letter winner. He was selected to All-Conference his senior year. After college, Jay went on to be the head football coach at Bison High School from 1989-1994.

Athlete Dale Nickelson

Dale was a 1969 graduate of Belle Fourche High School where he was a multisport athlete and letter winner. In high school, he excelled in Football, Basketball and Track and Field, where he earned 8 varsity letters. Dale was the Gold Letter winner in 1967 and 1968. Dale was selected to Black Hills All-Conference basketball team in 1967, '68 and '69. He was a three-time All-State basketball selection from 1967-1969. He was mentioned as a Top 100 High School Basketball player by Sport magazine in 1968 and 1969. Dale averaged 30 points/game and 14 rebounds. In 1969, he set the BHC single game scoring record of 47 points. Dale was a key component to helping win two Black Hills Conference championships in 1967 and 1969. He also helped the team become consolation state champs in 1968 and earn a 3rd place finish in the state tournament in 1969. Dale went on to play basketball for South Dakota State University from 1971-1974. He was an All NCC Conference selection in 1974, averaging 21 points/game and 11 rebounds.

McKenzie Lyons sets one up for the kill *Hockenbary Courtesy Photo*

Layla Hockenbary and a sound return *Hockenbary Courtesy Photo*

Doug Larson, DC | Jade Larson, DC
Rebecca Gervais-Larson, DC
Chiropractic care for all ages.
Sports Injury and Rehab | Foot Levelers Custom Orthitics
DOT Physicals | Sports and Work Physicals
Most Insurance Accepted
TRI-STATE CHIROPRACTIC
(605) 892-4845 | (800) 467-4845
1515 5th Ave. Suite 101 Belle Fourche, SD 57717

LINDSTAD
ALIGNMENT AND BRAKE SERVICE
501 5th Avenue • Belle Fourche, SD, 57717
(605) 892-4776• 1-800-423-0017

Black Hills Vision Care
"Keeping Your Future in Focus"
Dr. James Trimble
Dr. Heidi Nash
Optometrists
Steve Jewett
December White
Opticians
605-892-2020
1830 5th Avenue Belle Fourche

Bo's Lawn Systems
UNDER NEW OWNERSHIP
605-723-1899
• Sprinkler Turn Ons, Blowouts, Repair and Installs
• Mowing • Spraying
• Small Landscaping
• Snow Removal and More
Office 605-723-1899
ggtlawnservice@yahoo.com
P.O. Box 327, Belle Fourche, SD
Serving Belle Fourche and the surrounding area for over 15 years.

Dylan Stedille, McKenzi Lyons, and **Kaylin Garza** are all set for play to start *Hockenbary Courtesy Photo*

Kylie Crago, Katie Mailloux, and **Chloe Crago** set up their defensive line *Hockenbary Courtesy Photo*

Prairie Hills Pharmacy Rx
319 Summit St, Belle Fourche, SD
(605) 723-5920

Help Support Local News!
SUBSCRIBE TO THE BEACON

2021 CFMOTO UFORCE 800

CFMOTO

New shipment of CF Moto's in!
Most models to choose from.

Close out deals on non-current models

E. T. SPORTS
OUR FAMILY SERVING YOUR FAMILY SINCE 1964! • (605) 723-4288•19111 US HWY 85 BELLE FOURCHE, SD 57717

Black Hills Vision Care
"Keeping Your Future in Focus"
Dr. James Trimble
Dr. Heidi Nash
Optometrists
Steve Jewett
December White
Opticians
605-892-2020
1830 5th Avenue Belle Fourche

Merle's Landscaping & Yard Service Inc.
(605) 892-2111
1838 5th Ave
Belle Fourche, SD
57717
Lawn Maintenance
Power Raking • Aerating
Sprinkler Installation & Repair
Sod Installation • Seeding
Spraying • Fertilizing
Snow Removal
Over 30 Years of Business

HELP NEEDED
ON-CALL SNOW REMOVAL
PAY IS $22/HR
START TIME 2:30 AM
Stop by Merle's Landscaping in Belle Fourche to fill out an application
(605) 892-2111

VETERANS DAY!
THANK YOU FOR YOUR SERVICE!

South Dakota RETAILERS
Since 1897

The End Of A Soccer Era For These Broncs Families

JIM TRIMBLE
A special to the Beacon

The Boys Broncs soccer loss to St Thomas More in the playoffs in Rapid City brought an end to a long era of nine brothers from two families who put on the purple and white and competed for the Broncs. These boys competed together over a span of nineteen seasons, none of which were there not at least one boy from each family on the team!

Scott Trimble (2006) starred with the Broncs from 2002-2005 where the Broncs were State Runner Up in 2004 and State Champs in 2005. Scott started as a freshman and earned three first team Class A All-State awards. On that same team getting his feet wet was eighth grader Spencer Schreier (2010). Spencer played four more years for the Broncs was a starting midfielder on the Broncs 2007 State Runner Up team.

Nathan Schreier (2013) also played midfield for the Broncs during the 2010-2012 seasons as the Broncs finished in 6th place in 2012, his senior year. James Trimble (2014) spent four years as the Broncs goal keeper (2010-2013) where he was selected to the First Team All-State A team his senior season. That season (2013) the Broncs also finished as the State Class A Runner Up. Teammates on that team were brothers Adam Trimble (2016) and Lucas Trimble (2017). This was also the last year of the club varsity soccer as the next season the Broncs were transitioning to the new SDHSAA sanctioned program.

Adam and Lucas Trimble were four year starters for the Broncs and each earned First Team All-State Class A honors their senior year, Adam as a midfielder and Lucas as a forward. Lucas is the all-time leading scorer for the Broncs and is currently the assistant Boys Soccer coach. He also played two seasons of college soccer for the Pronghorns at Gillette College. Kendal Scherier (2019) was a tenacious defender for the Broncs and was a three year starter (2016-2018). He also earned All Black Hills Conference honors his senior year.

The last of the families brothers have been teammates since they were in U6 together. Both seniors this year, Conrad Schreier and Josiah Trimble have worked together on the soccer pitch for thirteen years. They were both selected as captains for this year's Broncs team. Dad's James Trimble and Al Schreier coached the boys from U6 through U12 years. Josiah has been a five year starter for the Broncs and was selected to the First Team All-State Class A last year as junior. Conrad has been a tough defender like his brother Kendal and started most of the past three seasons for Belle.

Thus ends a long run of the Trimble and Schreier brothers. Parents of the boys are James Trimble and the late Wanda Trimble, and Al Schreier and Reva Potter.

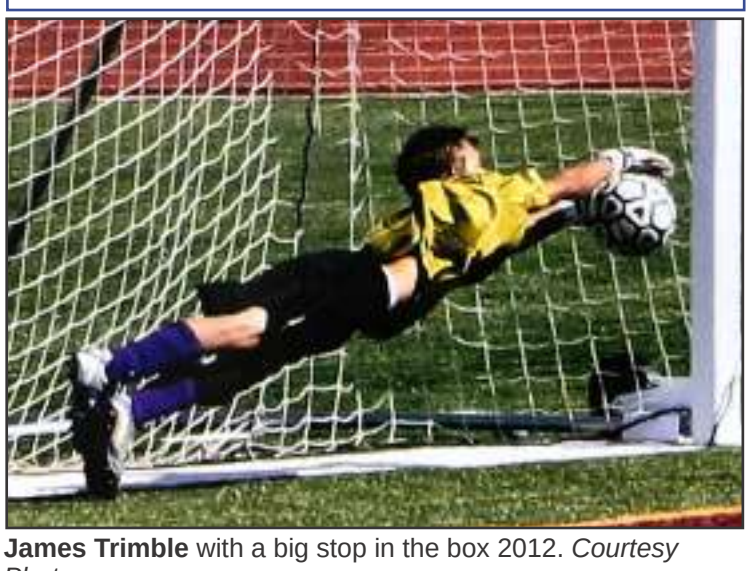
James Trimble with a big stop in the box 2012. *Courtesy Photo*

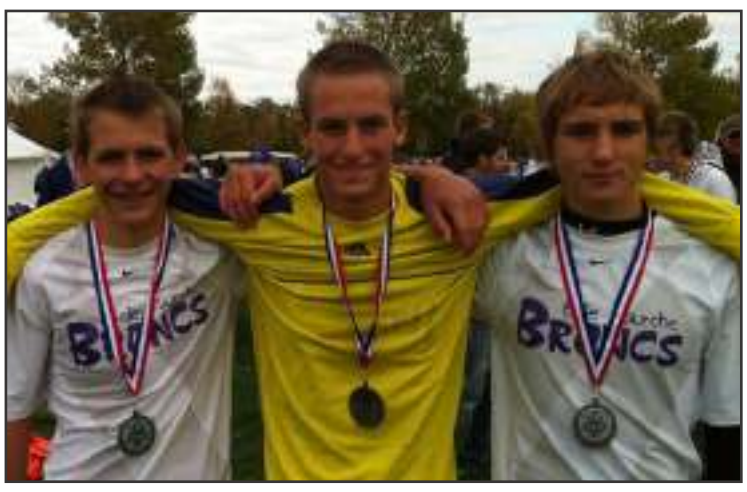
Lucas, James, and Adam Trimble with Runner Up Medals State A 2013 *Courtesy Photo*

Scott Trimble *Courtesy Photo*

Conrad Schreier with Dad **Al** in final home game of his career 2020 *Courtesy Photo*

Josiah Trimble with Dad **James** in final home game of his career. 2020

Adam Trimble had outstanding career as Bronc soccer player

Nathan Schreier *Courtesy Photo*

Spencer Schreier *Courtesy Photo*

Lucas Trimble *Courtesy Photo*

Kendal Schreier *Courtesy Photo*

2014 FIAT 500
1 Owner & Loaded!
Now Only
$8,473

Hersruds Of Belle Fourche
WHERE YOU'D SEND A FRIEND
Hwy 212 West Belle Fourche
605-892-2766
hersruds.com
CHEVROLET GMC BUICK

BUNNEY'S BODY & COLLISION REPAIR CENTER, INC.
118 5th Avenue Belle Fourche, SD 57717
Phone: 605.892.2802 Fax: 605.892.3640
bcrepair2@rushmore.com
Josh Bunney, Manager

WENGER GARAGE DOORS
Sales / Installation / Service / Residential / Commercial
Need a new door? Old door need repair? Call:
Free Estimates 605-569-2397 Belle Fourche

Johnson Electric
Specializing in Residential, Commercial and Industrial Electrical Services
Licensed and Insured- DBE/MBE
Electrical Contracting
Structured Wiring
Home Automation
Security Systems
P. 605-892-2277
C. 605-641-2277
CharlieJohnson@Rushmore.com
Belle Fourche, SD

NEW YORK LIFE
Becky Barry, Agent
Mattie Tope, Agent
10935 Country Club Road
Belle Fourche, SD 57717
605-723-2481
Life Insurance • Long-Term Care Insurance
Retirement • Investments*
*Becky Barry is a Registered Representitive offering securities through NYLIFE Securities LLC (Member FINRA/SIPC), A Licensed Insurance Agency. Agency at 10935 Country Club Road, Belle Fourche, SD 57717. NYLIFE Securities LLC is a wholly-owned subsidary of New York Life Insurance Company. SMRU 1696257

DAKOTA LUMBER
Visit us at DakotaLumber.DoItBest.com
Dakota Lumber Co. | Belle Fourche, SD 57717 | (605) 892 4041

"Building Main Street, not Wall Street"

Attributes of Successful Communities

John Newby

Albert Einstein once said, "The world as we have created it is a process of our thinking. It cannot be changed without changing our thinking." Building a successful town or community rarely happens by accident. It usually involves a change in thinking. It takes a timeless effort coupled with effective strategies employed by the community that will determine success. Each community will have a different recipe for success, but like the best dishes containing many of the same basic ingredients, so do successful communities. Let's explore what some common ingredients might be.

Local Influencers – are a huge part of successful communities and can come from many corners of the community. These influencers are usually looked up to and well respected. These influencers need not be political leaders, although that is often the case. They might have created a successful business. They might have held public office and did a great job. They might have led a community project through a civic club that made a huge impact, and the list goes on. It takes leadership to succeed and this is one ingredient that is a must regardless of the size and location of your community.

Understanding of History – is a less commonly thought of ingredient. However, it is a communitywide understanding of their roots and heritage that build the much-needed pride and purpose that then turns into great effort and subsequent results. By understanding your heritage, the expectation of paying that heritage forward for future generations is magnified. Some might call this a strategic vision using the past to lay a firm foundation for the future.

Vibrant Downtowns – is a must. In fact, I know of NO successful community that lacks this ingredient. Successful and forward-thinking communities across the country are pouring resources into their downtowns. This need not always initially be direct financial support, although financial support is critical and will be needed at some point. One of the intangible supports communities can offer is the simple process of waiving permit fees or power hook-up charges. Another might include certain tax incentives and relief. It might mean some extra attention to street and area clean-up and upkeep. A big help would be modifying building codes so building owners are forced to maintain old and empty buildings. There is nothing that destroys momentum of your downtown revitalization efforts than old, ugly abandoned buildings.

Synergies and Partnerships – can take many forms. Residents working together on clean-up initiatives are a great start. Civic clubs working together to rehab a building builds a sense of community. Chamber working with the local media company to provide vehicles and programs for businesses to flourish generating tax revenue. On a grander scale, it can be the city working with private businesses pooling their funds and resources to restore or complete large real estate or tourism generating projects. The most successful communities have all the above in place and much more.

Vibrant Local Media Support – is critical. This is one of the most unrealized and neglected pieces of success. A local news-media company has the ability to inform, educate, encourage and promote your efforts. When the local media adopts the truly local DNA mission, you will see progress. They have the ability to communicate with local influencers. They have the ability to educate the community on their proud history and heritage. With most being located in or near their downtowns, they have the ability to bring attention to that area of the community. They can report on, encourage and even enter into numerous partnerships that build communitywide synergies. Without a willing media partner, while still possible, your odds are dramatically reduced.

Strategic Business Mix – is critical. Successful communities will have a variety of locally-owned businesses that provide the ambiance, the experiences, the taste and desire for a wide number of interests. Great restaurants, brewery's, unique shopping opportunities and so forth are a must. Don't destroy this with chains and big boxes in your tourist or downtown areas. No tourist will travel any great distance to see more chains and big boxes – be unique and standout.

There are many other ingredients to creating a vibrant and desirable community, the above are only a few of the must-have components that expedite your success. If you are missing any of the above, don't give-up, just look around your community and start trying to determine how you can start bringing the ingredients of success to your community. The journey of a thousand miles begins with the first step. Take that step and make it happen.

John A. Newby, author of the "Building Main Street, Not Wall Street " column assists communities and their local media companies combine synergies allowing them to not just survive, but thrive in a world where truly-local is lost to Amazon, Wall Street chains and others. His email at: john@360MediaAlliance.net.

"Building Main Street, not Wall Street" sponsored in part by:
Black Hills LAUNDRY & DRY CLEANING, LLC
Locations in Belle Fourche, Spearfish & Sturgis
Clark Sowers, Owner (605) 723-6101
Laundry & Dry Cleaning 711 State St.
Laundromat 710 8th Ave.

Anything Left in the Barrel?

By: Doug Cole

We had member of our community who is a Beacon subscriber stop by the office and ask if we would put some kind of a notice in this weeks paper warning folks about all the scams that are going on.

* * *

She said she had first hand knowledge because she personally had been scammed twice.

* * *

Once she got a realistic and very believable call that her grandson had been injured and money was needed at once! Turned out to be a scam with a $1,500 price tag.

* * *

Second time was a call from a housewares company that she thought was a reputable one that she had done business with prior.

* * *

She placed and paid for a $200 order that she subsequently found out was a non existent scam company.

* * *

Everything was copycatted to make it look like the real company, but one digit off on the phone number. $200 lesson

* * *

These are two, but there are many different types of scams, and they become more sophisticated over time.

If someone contacts you unexpectedly – whether over the phone, through the post, by email, on a website, in person or on social media – always consider the possibility that it may be a scam.

* * *

Scammers go to great lengths to appear trustworthy but there are things you can do to recognize and take action against scams. Reporting may never get your money back, but it may protect the next person from loosing theirs.

* * *

Whether on the phone or online, if you didn't initiate the contact start by assuming it is a scam. Hang up, or for sure don't give out any personal information. Online don't respond and never open any attachments. Use the "delete" key.

* * *

By the time this edition of the Beacon is printed Election Day 2020 will be passed.

* * *

I assume that will start another round of "what is going to happen now" and "we dids and they dids".

Hope this country can get back to the concept *of government of the people, by the people, and for the people.*

* * *

Veterans Day is only a week away and once again we will honor those who serve and who had served to give us the opportunity to have free and open discussion of opinions.

* * *

We've come a long way since Flanders Field and the hundreds of thousands who have proudly served our country in the military.

* * *

Remember them and the freedoms you enjoy. Not just the eleventh hour of the eleventh day of the eleventh month of the year but everyday.

* * *

Paging through some documents of family history recently, I discovered that my maternal grandmother lost her mother to the flu epidemic in 1918.

There wasn't then and isn't now a good time to lose a loved one, but Covid-19 and those affected today have similar impacts that existed in 1918.

* * *

Don't let yesterday use up too much of today. Will Rogers

* * *

Last year we said, 'Things can't go on like this', and they didn't, they got worse. Will Rogers.

Will's quote could be applied to today's Covid-19. We have a faint recollection from last March and some of the Pandemic "duration" conjectures; Update at graduation; again at end of summer; and again as school started up; and now again as Winter comes a calling.

* * *

Our best guess is the thing that has maybe gotten worse, or probably should say, "has not improved," is anyone's ability to predict the course Covid-19 will continue to take in our lives.

* * *

In spite of the unknowns and the uncertainties, the people in this area seem to keep moving forward with life while being conscientious about the health threat that is in our midst.

* * *

Madam Curie said, "Nothing in life is to be feared, it is only to be understood. Now is the time to understand more, so that we may fear less."

* * *

This seems to have particular relevance to this years election season: "Everything is changing. People are taking their comedians seriously and the politicians as a joke." Will Rogers

* * *

Will went on to say: "One of the evils of democracy is you have to put up with the man you elect whether you want him or not. That's why we call it democracy."

* * *

And furthermore.... "This country has gotten where it is in spite of politics, not by the aid of it. That we have carried as much political bunk as we have and still survived shows we are a super nation."

* * *

"We all joke about Congress but we can't improve on them. Have you noticed that no matter who we elect, he is just as bad as the one he replaces." WR

* * *

"The more you observe politics, the more you've got to admit that each party is worse than the other." WR

* * *

"When Congress makes a joke, it's a law, and when they make a law, it's a joke." WR

* * *

On the branches of government: "Congress meets tomorrow morning. Let us pray: Oh Lord, give us strength to bear that which is about to be inflicted upon us. Be merciful with them, oh Lord, for they know not what they're doing. Amen." WR

* * *

THRIFT STORE
Open Tues- Fri 11 a.m. - 5 p.m.
Saturday 10 a.m. - 4 p.m.
We run specials each week
Come shop a bargain!
Belle Silver Lining SENIOR CENTER
828 Kingsbury St
Belle Fourche
605 892 6285

WELLS PLUMBING & SUPPLIES
605-892-2613
1700 5th Avenue
8-5 Monday-Friday
8-12 Saturday
Closed Sunday
Thrift Drain Cleaner Availiable Here

Name _____
Address _____
City, State, Zip _____
Phone Number _____
Email _____
☐ 1 Year Beacon PO Permit Area $28 ☐ 1 Year online - $28
☐ Mail Delivery Outside Beacon PO Permit - $75
P.O. Box 576 Belle Fourche, SD 57717 (605) 723-4245

Jennie-O or Best Choice

Turkeys

As Low As

"FREE"

Purchase does not Include the price of the Turkey.

One (any size) FREE with EVERY $125.00 or more Grocery Purchase!

LIMITED SUPPLY GET YOURS EARLY!

$0.00 - $25.00	99¢ lb.
$25.00 - $45.00	79¢ lb.
$45.00 - $60.00	59¢ lb.
$60.00 - $80.00	49¢ lb.
$80.00 - $100.00	39¢ lb.
$100.00 - $125.00	29¢ lb.
$125.00 or more	FREE

DYNAMITE DEALS

Washington Premium
Apples
Gala, Braeburn, Fuji, Red Delicious or Granny Smith
99¢ lb.

USDA Choice "Certified Angus Beef" Boneless
Sirloin Tip Roast
$3.49 lb.

Best Choice
Saltine Crackers
16 oz.
$1.29

Marie Callender's
Dinners or Bowls
All Varieties
10.5-14 oz.
2/$5

Best Choice
Chunky Soups
All Varieties
18.5-19 oz.
2/$3

Best Choice
Cheese
Shredded or Chunk
All Varieties • 6-8 oz.
$1.99

TWO LOCATIONS: 620 7th St., Spearfish, 642-8181 and 40 5th Ave., Belle Fourche, 892-6375

WE DELIVER!
Spearfish Every Tuesday & Thursday
Call Delivery Desk before 12 p.m at 642-8181
Belle Fourche Every Friday
Call JoAnn before 11 a.m. at 892-6375

LUEDERS FOOD CENTERS

Your Friendly, Locally-Owned Neighborhood Grocer

Prices Effective 7 Days! November 3-9, 2020

WE RESERVE THE RIGHT TO LIMIT QUANTITIES. NOT RESPONSIBLE FOR MISPRINTS.

Belle Fourche - NVN

Download the LocalSuperfan app today!

FIRST MONTH FREE! No credit card required

local SUPERFAN.com

Download on the App Store | GET IT ON Google Play

Thank you for your cooperation.

WITH THE WINTER SEASON, THE BELLE FOURCHE POLICE/CODE ENFORCEMENT DEPARTMENT WOULD LIKE TO REMIND THE PUBLIC ON THE BELLE FOURCHE CITY ORDINANCES CONCERNING SNOW REMOVAL.

- All sidewalks must be cleaned within (24) hours of the last snowfall. Upon the failure of the owner of abutting property to remove snow or ice from the sidewalks the City may provide for removal and tax the removal expense by special assessment against the abutting property.
- No person may park or allow to remain parked any vehicle or trailer on any street designated as a snow route during snowfall or prior to the time said street is cleared of snow by the City. Vehicles or trailers parked on snow routes in violation of this section may be ticketed and/or towed at the owner's expense.
- Please do not shovel snow onto the property of others or onto areas or roads that have already been shoveled /cleared.

Please contact Belle Fourche Code Enforcement Officer at 605-892-4354 or visit www.bellefourche.org with any questions.

A&E SNOW REMOVAL

Residential Commercial Licensed Insured

605-741-7411

WINTERTIME, ANYTIME

With Ritchie OmniFount Heated Waterers

Omni's stainless steel trough features heat elements attached to the underside for frost free service even under the most severe winter conditions. The trough carries a 10 year 100% warranty against manufacturing defect or corrosion.

- Easy to maintain
- Large access panel
- Cable heater provides extra valve and supply line protection
- Built in anchor pocket, mounts securely to concrete pad

OmniFount 1, 2, 3, 5, & 10 on hand

Replacement parts available

WELLS PLUMBING & SUPPLIES

605-892-2613
1700 5th Avenue

8-5 Monday-Friday
8-12 Saturday - Closed Sunday

---

belle fourche superfan .COM

Don't let another $50 slip through your fingers this month! GO TO: BelleFourcheSuperfan.com and open your account and start supporting local business and saving today!

Use your credits to shop online for deals from local businesses like these!

Lynn's | Cowboys | Steakhouse | Posy Palace | Green Bean | Pete's | Lueders Food Centers | Conoco | Cross Roads | MANY MORE!!!

EVERYONE WHO SIGNS UP FOR THE 30-DAY FREE TRIAL IS ENTERED TO BE ONE OF SEVERAL WINNERS IN THE BELLE BONANZA $2,000 SHOPPING SPREE!

Download the LocalSuperfan App! GET IT ON Google play | Download on the App Store

No credit card required. If you decide to join it's $8.49/ month plus tax. Includes access to hundreds in savings at area local businesses and e-subscription to the Beacon. No obligation, cancel at anytime.

Blending traditional marketing with modern technology.

St. Onge Livestock

PHONES: 1-800-249-1995 • 605-642-2200 • FAX 605-642-7628
Our Internet Address: www.stongelivestock.com E-mail: stonge@rushmore.com

Doing business on our word and a handshake!

We appreciate your business. Call anyone of us any time if you have stock to sell. We are glad to come to your ranch.

Justin Tupper ~ Cattle Yards Manager 605-680-0259
Brooke Tupper ~ Office Mgr. 605-642-2200
Doug Dietterle ~ Auctioneer 605-788-2963
Randy Searer ~ Auctioneer 406-480-1974
Tim Tetrault ~ Fieldman: 605-642-9792 • 605-641-0328
Ron Frame ~ Fieldman: 307-896-6397 605-641-0229
Taylor (Bugs) Snook ~ Fieldman: 307-290-2273
Ray Pepin ~ Fieldman: 605-892-5072
Tyler Escott ~ Fieldman: 406-853-5690
Scott Crowser ~ Fieldman: 605-645-2654
Casey Humble ~ Fieldman: 605-490-9829
Kelly Baker ~ Fieldman: 605-569-3007

ST. ONGE LIVESTOCK Now Broadcasts our Sales live on the internet at WWW.CATTLEUSA.COM

Cattle Report - Friday, October 30, 2020

Just Over 6000 Cattle Today
Strs & Hfrs Under 575# Were $1 To $5 Higher
Lighter 600 Weight Strs Sold Steady

Next Sales - Wed, November 4Th - Spring Calf Special - 12 Noon
Friday, November 6Th - Spring Calf & Yearling Special - 8 AM
Sat, November 7Th - Bred Cow & Weigh Up Special - 8 AM
Thank You For Marketing With St Onge Livestock!

Yearlings

1200 Ranch LLC, Ashland MT	12	Bbld	Hfrs	813	$133.50
60 Bar Ranch LLC, Gillette WY	7	Blk	Hfrs	831	$132.50
Brown, Justin, Buffalo SD	5	Blk	Hfrs	839	$133.50
Hanson, Marian, Ashland MT	3	Blk	Hfrs	828	$130.50
Hefner Ranch , Whitewood SD	6	Blk	Hfrs	988	$129.00
Lindblom, David Or Starla, Rapid City SD	15	Blk	Hfrs	732	$135.25
Rantapaa, Justin, Deadwood SD	6	Bbld	Hfrs	1060	$127.00
Walden, Jackie, Ashland MT	6	Bbld	Hfrs	751	$129.00

Spring Calves

Schell Long Pine Ranch, Capitol MT	8	Blk	Strs	BT, PC	641	$144.50
Schell Long Pine Ranch, Capitol MT	78	Bbld	Strs	BT, PC	539	$161.00
Schell Long Pine Ranch, Capitol MT	18	Blk	Strs	BT, PC	473	$174.50
Murphy & Harkin, Hermosa SD	11	Blk	Strs	BT, PC	639	$150.25
Murphy & Harkin, Hermosa SD	38	Blk	Strs	BT, PC	638	$150.25
Murphy & Harkin, Hermosa SD	109	Bbld	Strs	BT, PC	549	$158.00
Murphy & Harkin, Hermosa SD	50	Blk	Strs	BT, PC	547	$157.00
Murphy & Harkin, Hermosa SD	46	Blk	Hfrs	BT, PC	500	$146.00
Murphy & Harkin, Hermosa SD	63	Blk	Strs	BT, PC	471	$176.00
Murphy & Harkin, Hermosa SD	29	Blk	Hfrs	BT, PC	425	$148.00
Croell, Roger, Sundance WY	15	B/R	Strs	BT, PC	538	$151.50
Croell, Roger, Sundance WY	81	Bld	Strs	BT, PC	532	$159.50
Croell, Roger, Sundance WY	84	Bbld	Hfrs	BT, PC	503	$147.50
Croell, Roger, Sundance WY	124	Bbld	Strs	BT, PC	458	$175.75
Croell, Roger, Sundance WY	100	Bbld	Hfrs	BT, PC	437	$152.00
Croell, Roger, Sundance WY	40	Bbld	Strs	BT, PC	411	$179.00
Croell, Roger, Sundance WY	42	Blk	Hfrs	BT, PC	385	$153.00
Croell, Roger, Sundance WY	16		Strs	BT, PC	339	$184.00
WY Consignment	74	Bbld	Strs	BT, PC	528	$161.50
WY Consignment	76	Bbld	Hfrs	BT, PC	506	$151.75
WY Consignment	34	Bbld	Strs	BT, PC	441	$177.00
WY Consignment	29	Bbld	Hfrs	BT, PC	426	$149.50
Rokke, Kristy, Camp Crook SD	55	B/R	Strs	BT, PC	496	$160.00
Rokke, Kristy, Camp Crook SD	6	B/R	Hfrs	BT, PC	464	$149.00
Rokke, Kristy, Camp Crook SD	24	B/R	Hfrs	BT, PC	453	$149.00
Rokke, Kristy, Camp Crook SD	18	Blk	Strs	BT, PC	393	$183.50
Rokke, Kristy, Camp Crook SD	26	Bbld	Hfrs	BT, PC	357	$151.00
Alan, Cory, Whitewood SD	11	Bbld	Strs	BT, PC	608	$147.75
Amende, Bruce Or Lorraine, Gillette	11	Blk	Strs	BT	579	$147.00
Amende, Bruce Or Lorraine, Gillette	18	Bbld	Strs	BT	567	$147.50
Amende, Bruce Or Lorraine, Gillette	8	Blk	Strs	BT	479	$170.00
Andersen, Myron, Whitewood SD	27	Blk	Strs	BT, PC	661	$144.50
Andersen, Myron, Whitewood SD	28	Bbld	Hfrs	BT, PC	587	$135.75
Andersen, Myron, Whitewood SD	11	Blk	Strs	BT, PC	572	$157.00
Ayer, John D Or Margaret J, Beulah WY	48	Bbld	Strs	BT	688	$143.75
Ayer, John D Or Margaret J, Beulah WY	57	Bbld	Hfrs	BT	655	$129.50
Ayer, John D Or Margaret J, Beulah WY	45	Bbld	Hfrs	BT	568	$134.00
Ayer, John D Or Margaret J, Beulah WY	33	Bbld	Strs	BT	559	$151.75
Bow & Arrow Ranch, Sheridan WY	12	Blk	Strs	BT	394	$190.00
Burghduff, Cheryl, Camp Crook SD	79	Bbld	Strs	BT, PC	543	$155.75
Circle 9 Cattle Co, Newcastle WY	21	Blk	Strs	BT, PC	624	$151.00
Circle 9 Cattle Co, Newcastle WY	6	Blk	Hfrs	BT, PC	598	$135.25
Circle 9 Cattle Co, Newcastle WY	15	Blk	Strs	BT, PC	531	$159.00
Circle 9 Cattle Co, Newcastle WY	15	Blk	Hfrs	BT, PC	512	$150.00
Coates, Shane & Rori, Recluse WY	23	Bbld	Strs	BT, PC	597	$150.25
Coates, Shane & Rori, Recluse WY	10	Blk	Strs	BT, PC	465	$172.00
Conry, Levi, St Onge SD	40	Bbld	Strs	BT, PC	487	$172.25
Conry, Levi, St Onge SD	6	Bbld	Strs	BT, PC	391	$180.00
Cowan, Tim, Belle Fourche SD	37	Bbld	Strs	BT, PC	555	$155.00
Cowan, Tim, Belle Fourche SD	27	Blk	Hfrs	BT, PC	522	$148.50
Dewey, Todd Or Susan, Box Elder SD	16	Bbld	Strs	BT, PC	608	$148.00
Dewey, Todd Or Susan, Box Elder SD	13	Bbld	Strs	BT, PC	510	$159.50
Edwards, Linda, Gillette WY	17		Strs	BT, PC	368	$188.00
Ehrler, Daniel Ray Or Janine Rae, Recluse	36	Blk	Strs	BT, PC	589	$153.75
Ehrler, Daniel Ray Or Janine Rae, Recluse	36	Blk	Hfrs	BT, PC	554	$139.00
Ehrler, Daniel Ray Or Janine Rae, Recluse	10	Blk	Strs	BT, PC	483	$168.00
Ehrler, Daniel Ray Or Janine Rae, Recluse	5	Blk	Hfrs	BT, PC	457	$149.00
Elgin, Theodore & Catherine, Biddle MT	16	Bbld	Strs	BT, PC	442	$160.00
Elgin, Theodore & Catherine, Biddle MT	15	Blk	Hfrs	BT, PC	412	$148.50
Elgin, Theodore & Catherine, Biddle MT	11	Bbld	Strs	BT, PC	380	$185.50
Elmore Cattle Co, Gillette WY	43	Blk	Strs	BT, PC	505	$169.25
Elmore Cattle Co, Gillette WY	10	Blk	Strs	BT, PC	505	$169.25
Elmore Cattle Co, Gillette WY	39	Blk	Strs	BT, PC	443	$178.00
Elmore Cattle Co, Gillette WY	4	Blk	Strs	BT, PC	376	$181.00
Fager, Darrel, Whitewood SD	11	Blk	Strs	BT	572	$142.00
Fowlkes, Larry Or Terri, Aladdin WY	27	Blk	Strs	BT	615	$140.00
Fowlkes, Larry Or Terri, Aladdin WY	33	Blk	Hfrs	BT	559	$134.00
Fowlkes, Larry Or Terri, Aladdin WY	18	Blk	Strs	BT	494	$161.00
Fowlkes, Larry Or Terri, Aladdin WY	16	Blk	Hfrs	BT	452	$145.00
Giacometto, John, Broadus MT	18	Blk	Strs		365	$165.00
Giacometto, John, Broadus MT	10	Blk	Hfrs		327	$145.00
Greub, Jesse, Buffalo WY	13	Bbld	Strs	BT, PC	535	$152.50
Greub, Jesse, Buffalo WY	10	Bbld	Hfrs	BT, PC	448	$143.00
Hamilton, Bruce & Deborah, Newcastle	21	Bbld	Strs	BT, PC	666	$143.50
Hamilton, Bruce & Deborah, Newcastle WY	15	Blk	Hfrs	BT, PC	622	$133.00
Hay Creek Surface LLC, Gillette WY	17	B/R	Strs	BT, PC	551	$144.50
Hay Creek Surface LLC, Gillette WY	10	Red	Strs	BT, PC	428	$181.00
Hefner Ranch, Whitewood SD	30	Blk	Strs	BT, PC	524	$164.25
Hefner Ranch, Whitewood SD	15	Blk	Hfrs	BT, PC	480	$147.50
Hefner Ranch, Whitewood SD	10	Blk	Strs	BT, PC	453	$172.00
Hendrickson, Carol L, Hermosa SD	33	Bbld	Strs	BT, PC	651	$148.00
Hendrickson, Carol L, Hermosa SD	22	Blk	Hfrs	BT, PC	617	$134.75
Holland, Jeff, Arvada WY	21	Bbld	Strs	BT, PC	582	$150.50
Holland, Jeff, Arvada WY	13		Hfrs	BT, PC	565	$136.50
Holland, Jeff, Arvada WY	11	Bbld	Strs	BT, PC	475	$155.00
Hurley, Colton & Cassandra, Rozet WY	7	B/R	Strs		467	$157.00
Jeffery, Les Or Teddie, Sturgis SD	21	Blk	Strs	BT, PC	683	$143.00
Jeffery, Les Or Teddie, Sturgis SD	22	Bbld	Hfrs	BT, PC	623	$134.50
Jeffery, Les Or Teddie, Sturgis SD	6	Blk	Strs	BT, PC	572	$152.00
Jeffery, Les Or Teddie, Sturgis SD	9	Blk	Hfrs	BT, PC	409	$151.00
Jp Ranch Inc, Plevna MT	17	Bbld	Hfrs	BT, PC	620	$125.00
Jp Ranch Inc, Plevna MT	27	Blk	Hfrs	BT, PC	543	$137.50
Kammerer, Jake, Rapid City SD	10	B/R	Hfrs	BT, PC	550	$138.50
Kammerer, Jake, Rapid City SD	11	B/R	Hfrs	BT, PC	407	$149.50
Kirk Cattle & Land Co LLC, Custer SD	20	Bbld	Strs	BT, PC	635	$146.00
Kirk Cattle & Land Co LLC, Custer SD	36	Bbld	Hfrs	BT, PC	614	$133.50
Kirk Cattle & Land Co LLC, Custer SD	8	Bbld	Hfrs	BT, PC	568	$137.50
Kluver, Cortney, Colstrip MT	80	B/R	Strs	BT, PC	464	$168.50
Kluver, Cortney, Colstrip MT	4	B/R	Hfrs	BT, PC	463	$140.00
Kluver, Cortney, Colstrip MT	6	Blk	Hfrs	BT, PC	377	$143.00
Kluver, Cortney, Colstrip MT	25	B/R	Strs	BT, PC	373	$192.50
Kokesh, Rich Or Sherry, Belle Fourche SD	107	Blk	Hfrs	BT, PC	517	$149.75
Kokesh, Rich Or Sherry, Belle Fourche SD	19	Blk	Strs	BT, PC	469	$171.00
Ladue, Gary, Newell SD	27	Blk	Strs	BT, PC	573	$154.00
Ladue, Gary, Newell SD	29	Blk	Hfrs	BT, PC	532	$144.00
Mannetter, John A /Debra K, Sundance	43	Bbld	Strs		466	$168.00
Mannetter, John A /Debra K, Sundance	9	Blk	Hfrs		411	$150.00
Mannetter, John A / Debra K, Sundance	20	Blk	Strs		366	$180.00
Mannetter, John A / Debra K, Sundance	10	Bbld	Hfrs		357	$150.00
Maul, Robert Or Laura, Gillette WY	16	Bbld	Strs	BT, PC	514	$170.25
Maul, Robert Or Laura, Gillette WY	10	Blk	Hfrs	BT, PC	486	$142.00
Mckee Properties, Deadwood SD	16	Bbld	Strs	BT, PC	760	$132.00
Mcpherson, Jay, Piedmont SD	54	Bbld	Bulls	BT, PC	605	$138.00
Mcpherson, Jay, Piedmont SD	66	Bbld	Hfrs	BT, PC	542	$144.50
Mcpherson, Jay, Piedmont SD	13	Bbld	Bulls	BT, PC	475	$158.00
Mcpherson, Jay, Piedmont SD	13	Bbld	Hfrs	BT, PC	460	$144.00
Melum, Ernie, Capitol MT	58	Herf	Strs	BT, PC	495	$144.75
Melum, Ernie, Capitol MT	67	Herf	Hfrs	BT, PC	450	$130.00
Melum, Ernie, Capitol MT	34	Herf	Strs	BT, PC	391	$143.00
Melum, Ernie, Capitol MT	29	Herf	Hfrs	BT, PC	358	$143.00
Metz, Dixie, Hermosa SD	12	B/R	Strs	BT, PC	787	$128.00
Metz, Dixie, Hermosa SD	8	Bbld	Hfrs	BT, PC	593	$135.00
Nyquist, Wilson, Edgemont SD	32	Bbld	Strs	BT, PC	547	$159.25
Nyquist, Wilson, Edgemont SD	19	Bbld	Hfrs	BT, PC	512	$146.25
Nyquist, Wilson, Edgemont SD	30	Blk	Strs	BT, PC	463	$175.00
Nyquist, Wilson, Edgemont SD	22	Bbld	Hfrs	BT, PC	435	$148.50
Nyquist, Wilson, Edgemont SD	16	Blk	Strs	BT, PC	360	$187.00
Schlup, Marlon & Lois, Douglas WY	68	Blk	Strs	BT, PC	516	$162.50
Schlup, Marlon & Lois, Douglas WY	57	Blk	Hfrs	BT, PC	482	$145.75
Schlup, Marlon & Lois, Douglas WY	25	Blk	Strs	BT, PC	436	$172.00
Schlup, Marlon & Lois, Douglas WY	20	Bbld	Hfrs	BT, PC	416	$148.00
Smith, Beth Michelle, Sundance WY	103	Bbld	Strs	BT, PC	606	$150.00
Smith, Beth Michelle, Sundance WY	70	B/R	Strs	BT, PC	511	$154.50
Smith, Beth Michelle, Sundance WY	11	Bbld	Strs	BT, PC	402	$172.00
Smith, Mary, Ekalaka MT	22	B/R	Strs	BT, PC	507	$149.50
Smith, Mary, Ekalaka MT	28	B/R	Hfrs	BT, PC	478	$140.00
Smith, Mary, Ekalaka MT	17	B/R	Strs	BT, PC	441	$169.00
Swan, Tom Or Karen, Newell SD	3	Blk	Hfrs	BT, PC	786	$129.50
Swanson, John E/ Brenda, Spearfish	11	B/Hf	Strs	BT, PC	630	$133.00
Swanson, John E/ Brenda, Spearfish	32	Bbld	Strs	BT, PC	548	$156.50
Swanson, John E / Brenda, Spearfish	22	Bld	Hfrs	BT, PC	520	$153.00
Swanson, John E/ Brenda, Spearfish	23	Herf	Strs	BT, PC	486	$157.00
Swanson, John E/ Brenda, Spearfish	19	Bbld	Hfrs	BT, PC	484	$154.00
Swanson, John E/ Brenda, Spearfish	22	Bbld	Strs	BT, PC	413	$181.00
Swanson, John E/ Brenda, Spearfish	8	Bbld	Hfrs	BT, PC	383	$152.00
Swartz Ranch LLC, Gillette WY	44	Blk	Strs	BT, PC	499	$164.25
Swartz Ranch LLC, Gillette WY	28	Blk	Hfrs	BT, PC	473	$136.50
Swartz Ranch LLC, Gillette WY	17	Blk	Strs	BT, PC	418	$175.00
Tenke, Casey & Alysa, Sundance WY	9	Blk	Strs	BT, PC	422	$175.00
Tenke, Casey & Alysa, Sundance WY	4	Blk	Strs	BT, PC	412	$184.00
Whitney Ranch, Newcastle WY	69	B/R	Strs	BT, PC	523	$153.50
Whitney Ranch, Newcastle WY	17	Bbld	Hfrs	BT, PC	480	$144.50
Whitney Ranch, Newcastle WY	49	B/R	Strs	BT, PC	435	$168.00
Whitney Ranch, Newcastle WY	21	B/R	Hfrs	BT, PC	398	$145.50
Woodworth, Janet, Gillette WY	4	B/R	Strs	BT, PC	626	$134.00
WY Consignment	100	Red	Strs	Bt	572	$146.75
WY Consignment	120	Red	Hfrs	Bt	527	$149.50
WY Consignment	43	Red	Strs	Bt	498	$153.50
WY Consignment	36	Red	Hfrs	Bt	412	$148.00

Addition to 10/23/20 Market Report

SPRING CALVES

Duprel, Jerry & Darc, Vale SD	172	Blk	Strs	700	$150.75
Duprel, Jerry & Darc, Vale SD	29	Blk	Strs	704	$142.00
Duprel, Jerry & Darc, Vale SD	91	Blk	Strs	595	$149.00
Duprel, Jerry & Darc, Vale SD	66	Blk	Hfrs	625	$130.00
Duprel, Jerry & Darc, Vale SD	59	Blk	Hfrs	568	$130.25

Wednesday - November 4, 2020
Spring Calf Special
12:00 Noon - Calves

, BT-Branding Time Shots PC-Precondition Shots DF-Drug Free BV-Bangs Vaccinated NI - No Implants

Calves

Jump Off Ranch – 500 Blk Strs & Hfrs – 400-550# - BT, PC
Ogalla Ranch – 280 Blk & Bldy Strs – 450-550# - BT, PC
-190 Blk & Bldy Hfrs – 450-500# - BT, PC
Todd Larsen – 320 Blk Strs & Hfrs – 400-525# - BT, PC
Rogenes Ranch – 300 Blk Strs & Hfrs – 450-575# - BT, PC
Short Grass Co – 250 Blk Mostly Strs – 475-600# - BT, PC
Orvil & Roann Carson – 140 Mostly Blk Strs & Hfrs – 500-575# - BT, PC
Capra Ranch – 100 Blk Strs & Hfrs – 500-550# - BT, PC, NI
Mary Helen Alexander – 70 Blk Mostly Strs – 550-625# - BT, PC, NI
Gerald Burghduff – 60 Blk & Char Strs & Hfrs – 400-550# - BT, PC
Terry Goodvin – 60 Blk & Bldy Strs & Hfrs – 475-525# - BT, PC
Mick Quaal – 55 Red Angus & Charx Strs & Hfrs – 500-550# - BT, PC, NI
Cow Creek Ranch – 28 Blk & Char Strs & Hfrs – 450-500# - BT
John Frausto – 21 Blk Strs – 450-500# - BT
Gene Lee – 16 Blk Strs & Hfrs – 450-550# 0 BT, PC, NI

Plus More By Sale Time!

Friday - November 6, 2020
Spring Calf Special Featuring Red Angus Calves
8:00 AM - Calves

, BT-Branding Time Shots PC-Precondition Shots DF-Drug Free BV-Bangs Vaccinated NI - No Implants

Calves

Rolph Ranch – 1100 Char & Blk Strs & Hfrs – 425-575# - BT, PC
Tysdal Ranch – 250 Blk Strs – 500-600# - BT, PC
-150 Blk Hfrs – 500-600# - BT, PC
Crago Land & Livestock – 300 Blk & Bldy Strs & Hfrs – 475-575# - BT, PC
Kenny Meccage – 275 Blk Strs & Hfrs – 500-600# - BT, PC
James Mankin – 270 Red Angus Strs & Hfrs – 450-575# - BT, PC
Doug & Julia Davis – 230 Blk Strs & Hfrs – 500-575# - BT, PC, NI, Df
Short Grass – 200 Blk & Few Red Strs – 500-600# - BT, PC
Curt Owen – 140 Red Strs – 550-600# - BT, PC,Ni
-35 Red Hfrs – 475-525# - BT, PC, NI
Perino & Baeza -170 Red Angus & Charx Strs & Hfrs –575-625# - BT, PC, NI
Bud Watsabaugh – 160 Blk Strs & Hfrs – 550-600# - BT, Ni
Dean Rasmussen – 160 Blk Strs & Hfrs – 500-575# - BT, PC
Dugen & Rittberger – 150 Blk Strs & Hfrs – 525-575# - BT Pc, Ni
Moe Farm & Ranch – 140 Blk & Bldy Strs – 550-640# - BT, PC
Rick & Tina Kleven – 125 Blk Strs & Hfrs – 500-600# - BT, PC, NI, Df
Oliver Oleson – 100 Blk Strs & Hfrs – 550-650# - BT, Ni, Df
Elmore Cattle Co – 100 Blk Strs – 450-500# - BT, PC, Poured
John Gerkin – 95 Red Angus Strs – 525-600# - BT, PC, NI, Red Angus Tags
Brughton Bolley – 85 Corriente Strs & Hfrs – BT, Horns
Tara Turbiville – 80 Blk Strs & Hfrs – 600-650# - BT, PC
Maass Enterprises – 70 Mostly Blk Strs & Hfrs – 425-525# - BT, PC, NI
Yonkee & Scantling – 70 Blk Strs & Hfrs – 450-550# - BT
Joe Harriet – 70 Blk Strs – 525-550# - BT
Chance & Stephanie Wilberly – 65 Blk & Red Strs & Hfrs – 400-525# - BT, PC, NI, Df, Poured
Devon Marchant – 60 Blk Strs & Hfrs – 550-600# - BT, PC, NI
Ken Hutton – 55 Red Angus Strs & Hfrs – 550# - BT, PC Poured, Weaned For 45 Days
Kolby Wickwire – 55 Red Angus Strs – 525-600# - BT, PC, NI
Lynn Aga – 55 Blk Strs & Hfrs – 450-500# - BT, PC
Raymond Aga – 55 Blk Strs & Hfrs – 500-550# - BT, PC
Jerry Vossler – 50 Blk & Red Strs – 550-600# - BT, PC, NI, Weaned 60 Days
Draine Ranch – 40 Blk Strs & Hfrs – 500-550# - BT, PC, NI
Allen Miller – 40 Blk Strs & Hfrs – 600-650# - BT, PC, NI, Poured
Bridle Bit Ranch – 30 Blk Strs 7 Hfrs – 400-500# - BT, PC
Mike Habeck – 26 Red Angus Strs & Hfrs – 475-575# - BT, PC
Mervin Peterson – 26 Blk Strs & Hfrs – 450-550# - BT, PC
John Septka – 20 Herf & Bldy Strs & Hfrs – 550-600# - BT, PC
Mckee Properties – 10 Blk Hfrs – 600# - BT, PC,Ni Poured, Weaned

Yearlings

Jack Owen – 325 Red Strs – 900-1000#

Plus More By Sale Time!

NEWELL SHEEP YARDS

1-800-409-4149 • 605-456-2348
FAX: 605-456-2436
Barney Barnes Sheep Yards Mgr. - 605-641-2333
Auctioneer: Cody Tupper 605-569-3589
Fieldman : Gilbert Wood 605-456-2400 605-641-7100
Fieldman : Dustin Vining 605-354-9966

Sheep Report - October 29, 2020

Smaller Run Today
Feeder Lambs 70# And Under Sold $10 Higher 70# & Over Were Steady To $5 Higher
Slaughter Ewes Sold $6 To $10 Higher

Next Sale - November 5Th - Feeder Lambs Special
Thank You For Your Business!

Feeder Lambs

Hollenbeck, Mark, Edgemont SD	26	3 Yr Old Ewes	144	$185.00
Fishhook Ranch, Prairie City SD	35	Lambs	63	$243.00
Fishhook Ranch, Prairie City SD	112	Lambs	81	$190.00
Johnson Sheep & Cattle Llc, Belle Fourche	77	Lambs	63	$242.00
Johnson Sheep & Cattle Llc, Belle Fourche	160	Lambs	82	$184.00
Anderson, Christa J, Moorcroft WY	34	Lambs	88	$175.00
Boller Mills Limited Partnership, Gillette	67	Lambs	64	$240.00
Brost, Joziah, Alzada MT	22	Lambs	83	$179.00
Brown, Steve Or Kathy, Sturgis SD	82	Lambs	97	$163.00
Fuller, Brandi, Wright WY	14	Lambs	66	$240.00
Fuller, Brandi, Wright WY	33	Lambs	88	$179.00
Hanson, Mike, Nisland SD	22	Lambs	69	$187.00
Hanson, Mike, Nisland SD	44	Lambs	100	$170.00
Hanson, Mike, Nisland SD	123	Lambs	92	$180.00
Innes Ranch, Gillette WY	13	Lambs	60	$240.00
Innes Ranch, Gillette WY	35	Lambs	89	$180.00
Kempenich Livestock, Bowman ND	22	Lambs	96	$169.00
Metcalf, Tyler Or Pama, Hay Springs NE	10	Lambs	66	$240.00
Metcalf, Tyler Or Pama, Hay Springs NE	19	Lambs	80	$180.00
Ryen, Jd, Prairie City SD	28	Lambs	70	$195.00
Ryen, Jd, Prairie City SD	22	Lambs	87	$186.00
Sewell, Tom Or Lianne, Upton WY	50	Lambs	116	$167.00
Spring, Jamie, Union Center SD	19	Lambs	84	$180.00

Slaughter Ewes

King, Justin, Hammond MT	15	Ewe	146	$71.00
L & L Ranch Inc, Hammond MT	15	Ewe	154	$73.00
L & L Ranch Inc, Hammond MT	9	Ewe	137	$68.00
Parks, Leroy, Nisland SD	12	Ewe	142	$71.00
Parks, Leroy, Nisland SD	17	Ewe	130	$68.00
Richards, Duane, Hammond MT	45	Ewe	155	$71.00
Richards, Duane, Hammond MT	12	Ewe	135	$68.00
Willow Creek Partners LLP, Alzada MT	30	Ewe	149	$68.00

NEWELL SHEEP YARDS

November 5, 2020
Feeder Lamb Special
Starts at 1:00 PM
Please Try To Have Sheep At The Yards By 10AM Sale Day!

Expecting 2000 - 3000 Feeder Lambs
MT – 520 Lambs – 80-85#
SD – 160 Lambs – 80#
SD – 100 Lambs – 90#
SD – 200 Lambs – 75#
SD – 300 Lambs – 100#
NE – 100 Lambs – 100#
Plus More By Sale Time!

Upcoming Sheep Sale 2020

Nov 12th – Replacement Ewe & Feeder Lamb Special – Selling All Classes Of Sheep & Goats
Nov 19th – Feeder Lamb Special – Selling All Classes Of Sheep & Goats
Nov 26th – No Sale
Dec 3rd – Regular Sale – Selling All Classes Of Sheep & Goats
Dec 10th – Feeder Lamb Special – Selling All Classes Of Sheep & Goats
Dec 17th – Replacement Ewe & Feeder Lamb Special – Selling All Classes Of Sheep & Goats

Attention to all Sheep & Goat Producers, it is required that every Male & Female animal over the age of 12 months have a scrapies tag in place to sell. These tags can be obtained by the producer for FREE by calling 1-866-873-2824. If they come to the sale barn without being tagged, you will be charged $2/hd for our vet to do them. Please call us if you have any questions.

2020 CATTLE SALES

Friday, November 13th –Spring Calf Special
Saturday, November 14th – Bred Cow & Weigh Up Special
Friday, November 20th –Spring Calf Special
Saturday, November 21st – Bred Cow & Weigh Up Special
Saturday, November 28th – Annual Thanksgiving Bred Heifer & Stock Cow Special
Friday, December 4th – Spring Calf Special
Saturday, December 5th – Weigh Up Special
Friday, December 11th –Spring Calf Special – Selling All Classes Of Cattle
Friday, December 18th –Last Sale Of 2020 – Bred Cow Special – Selling All Classes Of Cattle
THANK YOU ALL FOR YOUR BUSINESS!

St Onge Livestock has a receiving station for the Gillette Area. It is on Northern Drive in Gillette. Call Doug Miller at 307-660-0960 to let him know what is coming. You can unload all day every Thursday until 4 pm. You can also call Justin Tupper at 605-680-0259 & he can let them know your cattle are coming also.
We also have a receiving station at the Broadus Yards, Broadus, MT. You can drop your cattle off every Thursday from 1:00 pm to 3:00 pm. For more information, call Brandy Escott at 406-951-1666, Tyler at 406-853-5690 or Justin Tupper at 605-680-0259.

St. Onge Livestock
We are reps for
SUPERIOR LIVESTOCK AUCTION
Video Auction Time is Coming up very, quickly -
If you are considering filming your Calves or Yearlings for Fall Delivery
Contact Us For Your Video Marketing Needs

Saturday - November 7, 2020
Bred Cow & Weigh Up Special
9 AM - Weighups - 12:00 Noon - Bred Cows

, BT-Branding Time Shots PC-Precondition Shots DF-Drug Free BV-Bangs Vaccinated NI - No Implants

Bred Cows

John Hines – 60 Blk Hfrs – Bred Lbw Blk - 3/8 For 55 Days
Semlek Ranch – 30 Blk Short Term Cows – Bred Blk

Plus More By Sale Time!

AUCTION
November 7 • 10:00 am
Tractors, Tools, Hunting, Haying, & Farming Equipment
For complete listing and pictures go to sdauctions.com
Tower Auction (605) 892-5324 or (307) 467-5668

BUTTE COUNTY EQUIPMENT
AUTOMOTIVE COMPANY INC.
LINDSKOV IMPLEMENT
Belle Fourche, SD • Isabel, SD • Mobridge, SD
605.892.2230 605.466.2112 605.845.2201
Ken Nelson - Sales 605.641.6466
Mitch Johnson - Sales 605-892-5561
11363 US Hwy 212, Belle Fourche, SD 57717
ken.nelson@buttecountyequipment.com
mitch.johnson@buttecountyequipment.com
www.buttecountyequipment.com
McCormick MTX120
4730 hours
HD Koyker Loader
$64,000

THE BRANDING IRON STEAKHOUSE & SOCIAL CLUB
10979 US HIGHWAY 85 BELLE FOURCHE (605) 892-2503

High Quality Beef and chicken
Full bar and wine list
Tantalizing menu
Full service outdoor patio
Coldest beer in town
Restaurant with seating for 110
Separate non-smoking event hall- 250 people capacity- Full bar
Daily drink specials
Prime Rib on Fridays and Saturdays
Full service catering
Event equipment rental
Live entertainment
Flexible meal planning catering menu
Weekly happy hour with Appetizers and Drink Specials
CALL (605) 892-2503 FOR FREE DELIVERY!
The Branding Iron Steakhouse & Saloon

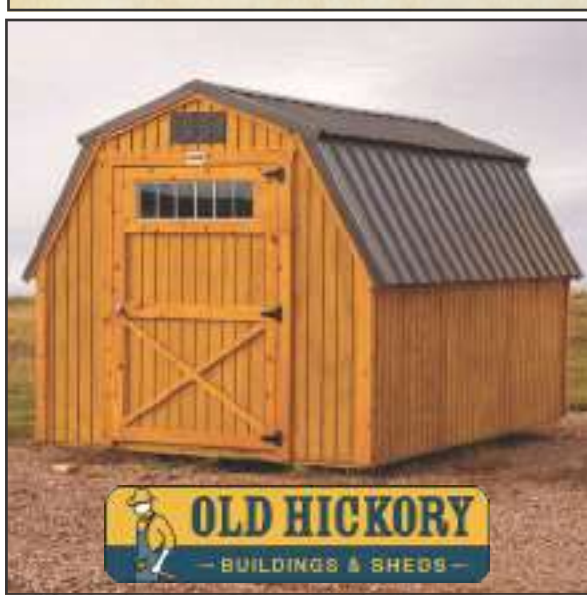

PINE'S EDGE MINI BARNS LLC
US 85 South of Runnings
605-569-3238
This Week's Feature:
8'x12' Barn with Treated Siding, Burnished Slate Roof & 4' Door w/ Window
$2,614.25+tax

WEST tire & alignment
"Your Safety is Our Business"
Don West
601 Butte St.
Belle Fourche, SD 57717
605-892-2001
1-800-824-5183

PROLINE EQUIPMENT RENTALS LLC
SERVING THE TRI-STATE AREA
RONALD + ROBIN BASS
OWNERS
STORE: 605-723-7677
AFTER HOURS: 605-210-0553
prolineequipmentrentals@gmail.com
PO BOX 562
BELLE FOURCHE, SD 57717
18731 US HWY 85 N.
BELLE FOURCHE, SD 57717

PRECISION MECHANICAL
Commercial & Residential
Heating, Ventilation & Air Conditioning
"QUALITY WITH PRECISION"
(605) 642-2335 (Spearfish)
(605) 341-7618 (Rapid City)
Fax: (605) 642-2461
333 S. Heritage Dr.
Spearfish, SD 57783
spearfish@precisionmech.biz
www.precisionmechsd.com

The Good Stuff

by Jim Thompson

Jim Thompson takes motivational stories that listeners and readers send him and incorporates them into the program. It has been on the air for more than 10 years.

Todays subject could be construed as a national commentary, and though that is true, I really intend it to be an introspective challenge. The old story about changing the world: Change the man and you'll change the world", could be added to this. So read and then re-read and then ask yourself:

Which Am I?

As I watched them tear a building down
A gang of men in a busy town
With a ho-heave-ho, and a lusty yell
They swung a beam and the side wall fell

I asked the foreman, "Are these men skilled,
And the men you'd hire if you wanted to build?"
He gave a laugh and said, "No, indeed,
Just common labor is all I need."

"I can easily wreck in a day or two,
What builders have taken years to do."
And I thought to myself, as I went my way
Which of these roles have I tried to play'

Am I a builder who works with care,
Measuring life by rule and square?
Am I shaping my work to a well-made plan
Patiently doing the best I can'

Or am I a wrecker who walks to town
Content with the labor of tearing down?
"O Lord let my life and my labors be
That which will build for eternity!"

This isn't for condemnation, but rather an opportunity to look inside ourselves and ask
WHICH AM I?

The Good Stuff was developed for radio by Jim Thompson nearly 2 decades ago. The Beacon is the only newspaper that it appears in. You can hear The Good Stuff in the Northern Black Hills on KBHB Sturgis, 810AM each weekday morning at 9:30. Or go online to KNKL.org each Monday through Saturday morning at 9:00

National Finals Breakaway Roping Tickets on Sale

COLO. SPRGS, Colo. – Fans who want to see the inaugural championship for breakaway roping can buy tickets to the Wrangler® National Finals Breakaway Roping (NFBR) starting next week. Pre-sale tickets will go on sale at www.texasrangers.com/nfr on Monday, November 2, 2020, with a special code. The public on-sale date is Friday, November 6, 2020.

The NFBR performances will be held at Globe Life Field in Arlington, Texas, at 10 a.m. (CT), December 8-10 – the same arena used for the Wrangler® National Finals Rodeo. Cowgirls will compete for a record-setting $200,000 purse at this three-day event. The prize package will also include the world champion gold buckle custom crafted by Montana Silversmiths, the world championship saddle created by Cactus Saddlery, a POLARIS Ranger utility vehicle, and other great prizes. For these contestants, the $200,000 payout is the largest purse ever offered for a breakaway roping competition sanctioned by the Women's Professional Rodeo Association (WPRA).

"This event is a big deal," said George Taylor, chief executive officer of the PRCA. "These breakaway ropers competing at NFBR are going to be in the spotlight and making history in this sport, and they'll be well rewarded with a prize package like this. This is rodeo and roping you do not want to miss."

Breakaway roping is one of the hottest events sanctioned by the WPRA. The Professional Rodeo Cowboys Association (PRCA) and the WPRA have worked together for the last year to promote breakaway roping and grow the sport. In sharing the venue with the NFR, breakaway has earned an important place in the greatest event on ProRodeo's calendar.

Tickets for the NFBR will range from $35 to $45 per seat and will sell in groups of four tickets for single performances.

PRORODEO RAM WORLD STANDINGS

AA: STETSON WRIGHT	$86,584
BB: TIM O'CONNELL	$122,927
SW: MATT REEVES	$86,944
TR-HD: LUKE BROWN	$89,665
TR-HL: JOSEPH HARRISON	$70,299
SB: WYATT CASPER	$145,138
TD: SHAD MAYFIELD	$156,668
SR: COLE PATTERSON	$54,598
BR: SAGE KIMZEY	$92,334

*OFFICIAL THROUGH OCT. 1, 2020

NATIONAL FINALS BREAKAWAY ROPING
TICKET SALES INFO
Wrangler NFBR TEXAS 2020
WOMEN'S PROFESSIONAL RODEO ASSOCIATION
Globe Life Field

WE DO COMPUTER & CELL PHONE REPAIR

STEREOS N STUFF LLC
RadioShack
You've got questions. We've got answers.

Keynen
KEYNEN@STEREOSNSTUFF.COM
1903 5th Avenue, Suite 1
Belle Fourche, SD 57717
605.892.4904

WEATHER HAT CO
DAKOTA SINCE 1972 TERRITORY
Taking Orders for Custom Hats
605•645•1654
jscholl4@rushmore.com

NFR SEND OFF PARTY
SATURDAY, NOVEMBER 14, 2020
You are invited to attend the NFR SENDOFF PARTY at THE BRANDING IRON STEAKHOUSE in Belle Fourche on SATURDAY, NOVEMBER 14TH! Please watch our FACEBOOK PAGE for details! Thank you!
Sponsored by Laton Construction, The Branding Iron Steakhouse & Saloon, Pete's Clothing

Capitol News

KAREN ODELL
news@bellefourchebeacon.com

It has been a hard week at Capitol, and on Tie Creek, because three local families have lost a member this week. The Covid virus enhances any debilitating condition, making it hard for some to recover. We will hold all these families in our hearts and prayers; and also pray for family losses of friends in other areas, and all who are recovering.

Dick and Erma Albert are, both, attending physical therapy twice a week. It is a great benefit to have a local physical therapist, and the local medical clinics. On Wednesday, Dick went to Belle Fourche to pick up some supplies. Sunday was Dick's birthday, and he was honored to have Father Bryan sing 'Happy Birthday' to him after church. He and Erma had attended Catholic Mass, and then went to Saloon Number Three, where they had lunch with John and Carol Helms. John and Carol have recovered somewhat from the virus, and are doing well, except that John's sense of taste is diminished. ProPoint (which used to be Cenex) was closed. Erma has noticed many deer spending time right around their house in town.

Alvin and Marlee Cordell are recovered from the virus, too. They had a hunter last week, who left early to go home to Colorado. It was ten below zero when the hunter left, and by the time he got to Bruce and Lynn Gustafson's it was down to sixteen below, early on Monday. The week gradually got warmer. With the snow, the Cordells have been feeding every day up at the Horton place. On Friday, they finally decided to drive the cattle home, and they were glad for the ten horseback riders, and two 4-wheelers that helped with the cattle drive that day. Jay Cordell came out to help, and neighbors helped also. Denin Cheguis helped with shipping at Larry Licking's on Saturday. Now the Cordells are working on corrals, and getting ready for winter.

Lynn Gustafson's mother, in Alabama, is doing well. Linda Matthews went with Lynn to Bowman, on Wednesday, for appointments and supplies. There was church at Little Missouri on Sunday, and the new pastor is busy trying to get things moved.

Justin Kerr got the sad news that his sister, Shelly Grimes, had passed away. Justin shipped some cows to St Onge this week and they picked up groceries while they were in town. Charlie Odell inspected cows for him.

Donna Lewis's daughter, Wanda, came to Baker from Billings to visit for a few days, so Donna spent some time in town, too. They had a great visit, and Donna was planning to go back to Billings with her, but the icy roads to the west, made her change her mind and stay home. A call later that day told her that the roads had been really bad, and it was good that she didn't try to go. Frank came out to the ranch with Gary Gorder on a couple of days this week. On Saturday, Derek and Michelle, came out to go hunting. Michelle got a big buck with one shot, and they promised Donna some deer steaks.

Dorothy Padden became sick with the virus, and spent a few days in the hospital in Rapid City. She is very glad to be home, again, and feels pretty good now.

Doug Stieg brought gas to Charlie Odell on Monday. It had been down to ten below zero early that day. Charlie hunted a couple of skunks on Tuesday, and that didn't turn out too bad. On Wednesday, Charlie went to Buffalo to get posts and groceries. On Thursday, he inspected cows for Justin Kerr, and on Friday he inspected for Kristy Rokke and Schell Long Pines. By Friday, the temperature was up to 60 degrees. Karen spent the coldest days working inside. Later she got her garden boxes emptied and filled holes and leveled places in the yard. She got the last of her supply of siding up on her little cabin, and ordered some more from Buffalo Hardware. On Halloween, they got to see the costumes the grandchildren wore, through pictures on the phone. One house in Mitchell had created a PVC pipe chute to send a bag of candy to the Trick or Treaters. Tacoma had a couple houses with chutes, and one with bags of candy pinned to the clothesline. It seems that all the kids and grand kids had done some creative art projects and pumpkins for Halloween. Karen put more art on her Evans Odell Publishing Facebook page, and on Saturday she watched her home town high school football team in Ohio, win another game putting them in the second round of the state championship. She kept in touch with her brothers, and they are doing well. On Sunday, she and Charlie went to church on YouTube at the Gomer Congregational Church in Ohio. We appreciate very much, these YouTube services and game coverages.

It was quite chilly on Tie Creek on Monday morning. Clint and Denise Zolnoski have a weather station that registers the lows throughout the night, and it showed 15 below zero. In spite of the cold, Ronda and Clint both got up early to go see if the elk herd was in the hay, but they were already on their way to a better spot to spend the day. After finishing chores, Ronda decided it was a good day to have the oven going, so she cooked up 'Baby Doll' pumpkins; bagged and froze them. One pumpkin made nearly three gallons. On Tuesday morning, Clint and Ronda went out a little earlier, and filled out their cow elk tags. The herd was slow leaving the hay that morning, so Ronda sat in the eight inch snow for quite some time. In their house, through the spotting scope, Denise showed Darby where her dad was sitting over south of the creek. When Darby looked through the scope, she exclaimed, "I see Gramma's over there, too." Most every day this week, they spent time looking for a few missing cow/calf pairs. Ryan Cordell flew for them one day, and helped find eight pairs. Dan Fauz from Spearfish, spent time hunting elk on a couple of days. Clint helped him retrieve one, on Sunday, from a precarious area.

Gene and Kim Secrest came to Zolnoski's for the weekend. On Saturday, Darby and Abby went to Camp Crook for 'Trick or Treating'.

Ronda, and all of us, are adjusting to the time change.

We must say 'goodbye' to Betty Loken, who wrote the Capitol News for many years, and was dedicated to the Capitol community even after moving to town.

The views and opinions expressed in this column are those of the author and not necessarily those of the Belle Fourche Beacon or its staff.

Wisdom From Out West!

The Opinions of Robert Dennis; self-employed, rancher, saddle maker, poet, picker and chopped liver. rdennis@gwtc.net

When Things Get Tough

When things get tough and start lookin' real bad
I always remember something' I was told by my Dad

"Don't get excited or you might wind up dead
Just keep your cool and don't lose your head"

Maybe a cow somthin' that had made you get plumb mad
Took down your rope and then things got real bad

You roped her to show her, just who was the boss
But you forgot you was riding' a colt kind of hoss

It's too late now, you's afeered you might wind up dead
You just remember'd those few words, "Don't lose your head

Yeah, your anger got the best of you, the poets say "Egad!"
And the English might claim you was actin' like a "cad"

Your horse didn't stampede, so you remember what he said
You just eased him around a little and didn't lose your head

You got the rope off, a surfer would say that was "totally rad"!
And your thankful that it stuck, what was said by your Dad

Now you are older and mostly sleep in a nice soft bed
But you still remember them lessons 'bout not losin' your head

So you youngin's pay attention now, don't act so darn sad
When things aint goin' right , just listen to ol' Dad

Stay calm and collected when your gold turns into lead
Weather out this little storm and don't you lose your head.

- Robert Dennis

Sponsored by: COWBOYS TOO!
506 State Street
Belle Fourche, SD 57717
(605) 892-9089
www.cowboystoo.com

Local Youth Elected AQHYA Director

The American Quarter Horse Association, July 2, 2020 – Kimberly Johnson of Mud Butte, SD has been elected as a 2020-21 American Quarter Horse Youth Association regional director. AQHYA Executive Committee members and regional directors play a major role in the youth Association by planning events, participating in community service projects and spreading the word about American Quarter Horses, youth activities and AQHYA.

The AQHYA Executive Committee and regional directors were elected by their peers during the 2020 Bank of America Youth Excellence Seminar June 29 - July 1, which was conducted virtually due to the coronavirus pandemic. Candidates elected for the AQHYA Executive Committee and regional director positions will serve from July 2020 through July 2021.

Each of AQHYA's 11 regions can elect three directors. From those directors, five national officers are elected by delegates from each state.

Throughout the year, the AQHYA Executive Committee and directors network with horse enthusiasts throughout the equine industry to ensure a successful future for the industry. The AQHYA Executive Committee and regional directors set goals to grow youth involvement in every aspect of the equine world, uphold the integrity of the breed and work toward ensuring the future of the industry.

AQHYA is designed for American Quarter Horse enthusiasts 18 years of age and younger and established to expand youth participation with and knowledge of the American Quarter Horse. AQHYA has more than 18,000 youth members around the world.

Kimberly Johnson

For more news from the American Quarter Horse Association, visit www.aqha.com.

State Threatened and Endangered Species Status Reviews Available

PIERRE, S.D. – In September, the South Dakota Game, Fish and Parks (GFP) Commission completed its biennial review of the state list of threatened and endangered species, with no changes made. The North American river otter was removed from the list earlier in 2020 after meeting its state delisting goals.

The 2020 Status Reviews reflect new information gathered since 2018 on the 21 species in South Dakota listed as state threatened or endangered. GFP invites the public to review the Status Reviews and provide any feedback.

Moving forward with the next review, GFP is providing an opportunity for people to suggest future changes through a form on their website. The nomination form includes information GFP needs to consider new listings or delistings. These nominations will be evaluated by GFP staff and other experts for potential Commission recommendations.

Completed nomination forms must be submitted to StatusReviews@state.sd.us by Dec. 31, 2020. These nominations will be considered and included in the evaluation process for the next review in 2022.

2020 HALLOWEEN PARADE AWARD WINNERS

Family Group Scariest Costumes: 1st Place - the Sapp's Addams Family; 2nd Place - the Streeters' Wolves; 3rd Place - the Ozuna's Witches

Family Group Most Original Costumes: 1st Place - the Jensen's Monster's Inc; 2nd Place - Arnette Tarno & Aaron Anderson Elmo & the Cookie Monster; 3rd Place - the Davis' Toy Story 4

5-7 Age Group Prettiest: 1st Place Claire Ficbon; 2nd Place Alivia Allart; 3rd Place Natalia Allart

5-7 Age Group Scariest: 1st Place Elise Wood; 2nd Place Ivan Horton; 3rd Place Sophia Reeves

5-7 Most Original: 1st Place Jacey Nash; 2nd Place Brody Price; 3rd Place Kenadi Ochocki

8-10 Age Group Scariest: 1st Place-Josian Tompson; 2nd place-Jacob Nash; 3rd Place-James Anderson

8-10 Age Group Most Original: 1st Place-Silius Palmer; 2nd Place-Saxton Stiefvater; 3rd Place-Kimber Mez

8-10 Age Group Prettiest: 1st Place- Madi Hutton; 2nd Place-Jeselyn Carr; 3rd Place Sedona Marshall

3-4 Age Group Prettiest: 1st Place - Anaiyah Ramive; 2nd Place - Else Dacar; 3rd Place - Abigail McKinney

3-4 Age Group Scariest: 1st Place - Copeland Ajos; 2nd Place - William Bonefield; 3rd Place - Amarah Cazer

3-4 Age Group Most Original: 1st Place - Wyatt Fickbohn; 2nd Place - Lincoln Ager; 3rd Place - Mercy Larive

0-2 Age Group Prettiest: 1st Place - Adley Fox; 2nd Place - Aspen Suthlund; 3rd Place - Harper Geib

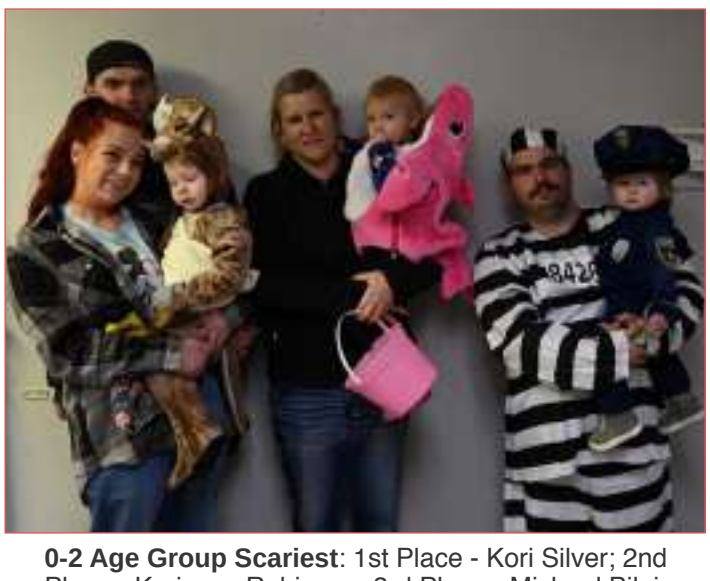

0-2 Age Group Scariest: 1st Place - Kori Silver; 2nd Place - Karisson Robinson; 3rd Place - Michael Bilois

0-2 Age Group Most Original: 1st Place-TJ Bright; 2nd Place-Oas Worlding; 3rd Place Karole Ingram

WELLS PLUMBING & SUPPLIES
605-892-2613
1700 5th Avenue
8-5 Monday-Friday
8-12 Saturday
Closed Sunday
Cobett©
Farmer-designed Waterers
• Open drinking area
• Easy & wide-open access to the plumbing
• NO REQUIRED HEATING DEVICE
Bull Tough!
Low or No Traffic is OK
Uses ground-heat to keep water flowing with minimal surface ice, even in the coldest conditions.
Model LB 61" and 87" Base Tube Avaliable Here

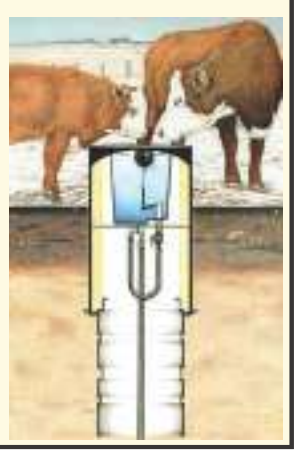

IRRIGATION PROS
SPRINKLER SYSTEMS AND LANDSCAPING
FREE ESTIMATES
•Sprinkler Systems Installation & Maintainence
•Landscaping
•Retaining Walls
Fast, Friendly Service!
DOUGLAS PETRE
605.580.1807
PO Box 721
Belle Fourche SD, 57717
DirtWorks@norcell.us
SEPTIC SYSTEMS - BASEMENTS - DUMP TRUCK
REDWATER EXCAVATING
BENJAMIN CHENEY
605-569-6151
No job too small!
REDWATEREXCAVATING@NORCELL.US
SATISFACTION GUARANTEED - FREE ESTIMATES!

Youth Mental Health First Aid

BETTY BRUNER
news@bellefourchebeacon.com

NEWELL-More than 30 concerned area teachers, students, emergency personnel, social workers, and citizens gathered at Newell School Friday, Oct. 30, to learn more about youth mental first aid. The one-day training was sponsored by WIT Coalition and presented by Youth and Family Services.

Youth Mental Health First Aid® originated in Australia in 2001 and came to the US in 2008. The vision of the organization was to empower a community to provide support to one another in times of mental health problems and crises. There are two goals – to teach members of the public how to respond to a mental health emergency with youth and young adults and to offer support to a young person who appears to be in emotional distress.

It was stressed that the training was to teach each one present how to identify a problem, not diagnose a problem. It was not a therapy or support group, but knowledge was given to those present to use.

There were several opportunities to put into practice the skills that were taught by presenters, Dace Price and Nikkole Abbas, and Jane Amiotte and Michelle May. The opportunities involved whispering in someone's ear while instructions were given to them by a third party and telling about oneself using a Lifesaver candy. Even though the groups had fun doing the exercises, the meaning was solidified in the participants.

Throughout the day an acronym was used that could be put into use by anyone as they encounter someone with an issue. ALGEE was used many times. A is to asses the risk of suicide or harm; L is to listen non-judgmentally, G is give reassurance and information, E is to encourage appropriate professional help, and E is to encourage self-help and other support strategies.

By attending the training, participants were given many tools to use and opportunities to observe how they worked. They learned the distinction between "just being a teenager" and a young person being challenged with a mental health disorder.

There are many risk factors during adolescence including hormonal changes, sexual orientation and gender identity, concerns about appearance, experimentation with drugs and alcohol, and increased risk-taking behavior that can negatively affect an adolescent's development in many ways. There can be a lack of concentration, withdrawal, more use of drugs and alcohol, and dramatic weight changes.

It is vital that adults be aware of what is happening in today's youth and be trained in being able to reach out to help. Professional help may not be readily available so parents, caregivers, and other adults can offer immediate first aid and assist the young person in getting appropriate support.

The training provided an introduction into communicating with a young person. There are several steps that can be taken by a concerned adult.

Be genuine- young people can easily recognize when an adult is faking.

Be careful about using slang-use language you are comfortable with.

Allow for silence-young people sometimes struggle with how to express themselves.

Try a different setting - there is no right or wrong setting for a tricky conversation.

Do not compare your life to theirs.

Do not trivialize their feelings.

Do not ask them to justify or explain their behavior-young people often act without thinking.

Watch your body language.

Provide feedback and provide for and acknowledge the youth's strengths.

Help them to find the language they are looking for-offering a few terms to pick from can help them put into words what they are feeling.

Participants were given opportunities to use their communication skills with each other, helping to cement the technique. A first aider can offer emotional support along with information about mental health problems.

The afternoon session consisted of working on first aid for young people with suicidal thoughts and behaviors. What to look for, ways to assist, and where to get professional help were recapped and then practical steps were gone over.

Participants found it difficult to practice a face-to-face encounter, but realized it was a necessary step in the prevention of suicide. It was important to learn how to talk with someone who may be in crisis and to ask the tough questions that could lead to helping.

There are several ways to tell whether a young person is suicidal that include threatening to hurt or kill themselves, seeking access to pills, weapons, or other means to kill themselves, talking or writing about death, dying, or suicide, expressing hopelessness, or feeling trapped.

By the end of the day, most participants believed they would be able to help a young person in distress. As discussion showed, new skills were ready to be implemented and new inspiration was set in place.

Each first aider was given a list of phone numbers and contact resources available.

Organizations Join Behind 'Mask Up South Dakota'

Groups want to avoid lock downs by encouraging voluntary mask wearing.

RAPID CITY – A group of organizations in South Dakota have joined to recommend and promote masking as COVID-19 cases and hospitalizations surge throughout the state and wider region.

Behind a simple message of "Mask Up South Dakota" and a hash tag of #MaskUpSoDak, these organizations include the South Dakota State Medical Association (SDSMA), Monument Health based in Rapid City, Avera Health and Sanford Health based in Sioux Falls, South Dakota Nurses Association (SDNA), South Dakota Association of Healthcare Organizations (SDAHO), South Dakota Municipal League, South Dakota Chamber of Commerce & Industry, Greater Sioux Falls Chamber of Commerce, Associated School Boards of South Dakota, and School Administrators of South Dakota and the Great Plains Tribal Leaders Health Board.

This group supports keeping South Dakota open, and the safest way to do that is to practice good hygiene, social distancing and wearing masks. This group is not seeking a mask mandate from government, but rather is calling on South Dakotans to help manage health care resources and workforce so our state's health systems can help those who need to be hospitalized.

The Centers for Disease Control and Prevention (CDC) has affirmed that wearing masks can help communities slow the spread of COVID-19 when worn consistently and correctly by a majority of people in public settings, but masks alone do not completely prevent anyone from getting the virus. Masks are most effective when used along with other preventive measures, including social distancing, frequent hand washing and cleaning and disinfecting.

According to South Dakota Department of Health data, the number of active cases, hospitalizations and deaths are increasing across the state and wider region. There are currently over 350 hospitalizations in South Dakota and over 11,000 active cases. To date, there have been 375 deaths due to the virus.

Increased cases and hospitalizations place a greater burden on health care facilities and health care workers, and is taking a toll on individuals, families and workplaces.

This group is asking South Dakota residents for a renewed and greater commitment to follow a list of preventive practices recommended by the CDC:

Wear a mask to cover your mouth and nose when around others.

Practice social distancing – put six feet of space (two arm lengths) between yourself and people who don't live in your household.

Practice good hand hygiene – wash hands often and use hand sanitizer.

Clean and disinfect frequently touched surfaces daily.

Stay home when you're sick or have been exposed to the virus (except to get medical care).

Cover your cough and sneezes.

Monitor your health daily and watch for symptoms such as fever or chills, cough, shortness of breath or difficulty breathing, fatigue, muscle or body aches, headache, new loss of taste or smell, sore throat, congestion or runny nose, nausea or vomiting, and/or diarrhea.

In addition to the group of organizations listed above, these organizations also support this effort:

AARP South Dakota
American Cancer Society
American Cancer Society Cancer Action Network
Black Hills District Medical Society
Community HealthCare Association of the Dakotas (CHAD)
District 7 Medical Society (Sioux falls & surrounding communities)
Humphreys Forum: A Collaboration of Sioux Falls Infectious Disease Physicians
Huron District Medical Society
Immunize South Dakota
Mitchell District Medical Society
Pierre District Medical Society
South Dakota Academy of Family Physicians
South Dakota Academy of Ophthalmology
South Dakota Chapter, American Academy of Pediatrics
South Dakota Chapter, American College of Emergency Physicians
South Dakota Chapter, American College of Physicians
South Dakota Chapter, American College of Surgeons
South Dakota Council of Child and Adolescent Psychiatry
South Dakota Pathology Society
South Dakota Pharmacists Association
South Dakota Psychiatric Association
South Dakota Public Health Association
South Dakota Section, American College of Obstetrics and Gynecology
South Dakota Society of Anesthesiologists
Yankton District Medical Society

New Long X Bridge Now Open

The ND Department of Transportation (NDDOT) and local officials celebrated the long-awaited opening of the new Long X Bridge to traffic.

NDDOT Director Bill Panos along with other state, federal and local officials were on hand for the ribbon-cutting ceremony for the new bridge.

The project included a complete bridge replacement, highway construction and the addition of a wildlife crossing built under Highway 85 south of the bridge. The new bridge is a concrete girder bridge and has four, 12-foot driving lanes with a median in the center. The new bridge will accommodate larger, wider truck loads than was previously capable on the old bridge.

"The state of North Dakota invested $37.4 million to transform the Long X Bridge into a safe and accessible passageway," said Panos. "US Highway 85 and this bridge are essential to transportation movement in western North Dakota."

Cal Klewin, Executive Director of the Theodore Roosevelt Expressway Association, which promotes improvements on Highway 85, said the bridge opening was "exciting," and said efforts will continue to improve safety and widen other sections of the highway. Klewin provided an update on the project in a presentation to this week's virtual meeting of the Ports-to-Plains Alliance.

NDDOT Director Bill Panos (center) joins in the ribbon cutting of the new Long X Bridge south of Watford City, ND. - *Photo courtesy WIlliston Herald, Mitch Melberg*

Currently, the bridge is open to two lanes of traffic. Contractors will work for the next year to dismantle and remove the old bridge to the west. Motorists will see final construction elements taking place as work continues on final phases of the project. The Long X Bridge will be fully open to four lanes of traffic once all work is completed in the summer of 2021. Approximately 4,200 vehicles travel daily over the bridge located about 15 miles south of Watford City.

The new Long-X bridge helps advance the larger goal of completing the Highway 85 project, an effort to benefit travel from Watford City to I-94 and points south toward Belle Fourche. - *Photo Courtesy WIlliston Herald, Mitch Melberg*

FOUNDATION REPAIR?
WATER PROBLEMS?
All types of concrete, new and repair.
CALL VANCE
605-569-2657
All types of masonry chimney repair.
ANCESTOR CONCRETE MASONRY LLC.
Licensed & Insured • Belle Fourche SD

Quality Workmanship • Free Estimates
J-MAR
Seamless Rain Gutter
605.892.5462 Belle Fourche, SD
We want you to be our next satisfied customer!

Additions | Remodeling | Roofing
Pole Barns | Concrete Work
Carpentry | Foundation Work | Finishing
Corean Construction
(605) 210-3059 | CoreanConstruction.com

Integrity Meats
Custom Packaging • Wild Game
German Sausage • Dimock Cheese
404 Industrial St Belle Fourche
(605) 892-6215

Frontier Glass of Belle
Auto • Home • Commercial
Roger McNary
Owner/Operator
1-800-292-2052
605-892-2052
19048 Hwy 85
PO Box 877
Belle Fourche, SD 57717

CHIROPRACTIC
Shawn D. Stinton, D.C.
Stinton Chiropractic Clinic, P.C.
"Consider chiropractic care first."
517 Grant Street
Belle Fourche, SD 57717
(605) 892-4909

FARM BUREAU FINANCIAL SERVICES
Phil Kissack
Agent, Registered Representative
1409 5th Ave., Suite 200 Belle Fourche, SD 57717 605.892.2120
1940 North Ave., Suite 3 Spearfish, SD 57783 605.642.2073
605.892.3344 fax • 605.645.2777 cell • phil.kissack@fbfs.com
www.philkissack.com Securities & services offered through FBL Marketing Services, LLC, Member SIPC

Looking Back in Belle

These articles come from newspaper microfilm from the Belle Fourche Public library, using a new microfilm reader and printer. The photographs are from the Tri-State Museum.

by Mary Buchholz

124 years ago
Northwest Times
Nov 7, 1896

Butte County Is Redeemed Gives Bryan 70 Majority,against a Republican Majority of 100 Two Years Ago Belle Fourche Gives 35 Majority

The People's Party is Butte county elects Senator, Attorney, Judge, Sheriff, Clerk of Courts, Register of Deeds, Superintendent, Auditor, Surveyor, Coroner, Justices and Constable. Evans, republican for treasurer, loses Belle Fourche by 18, but will probably be elected by a very small margin. He was elected two years ago by 156 majority. The "Farmer's Choice" article stuffed in the Bee at the last moment had the desired (by us) effect, and elected Bradley by a heavy majority. Butte county votes to repeal the Prohibition Amendment by a 170 to 93 overall vote.

Prosperity or Bankruptcy – Which

The election. It is over. Indications point toward our defeat. 'Tis well. It is now to be hoped that we have lost both the senate and the house. This will give the opposition absolute control and effectually test their position. If they are right, and we wrong, why we are glad that they have won, and should do all in our power to help the cause, having naught but the best interests of our country at heart. But upon the other hand, if they are NOT right, they will go down to ignominious defeat in 1900, and we will place Bryan, or one of a like belief in the presidential chair by the heaviest vote ever received by a president, and may hope, too, for the support of the people. Let us be true to our country, loyal to our flag, our friends, and ourselves, and watch with vigilant care the future actions of our "enemies" in political war, in peace friends.

100 years ago
Belle Fourche Bee
Nov 4, 1920

A Republican Victory - Decisive Victory for National and State Tickets – Senate and Congress Will Have Substantial Republican Majorities

One of the most sweeping republican victories in the history of the party was recorded Tuesday of this week when Senator Harding was elected president and a republican congress was selected. In South Dakota Peter Norbeck was elected United State senator by a majority exceeding 40,000. McMaster is elected governor of this state by equally as large. In Butte county the issue that over-shadowed all others was that of county division, the campaign beings spirit for the ten days prior to election the final vote on this showed division had been defeated by 810 votes.

Old-Timer Makes Visit

Douglas Kisingbury and son Master Townsend of Lincoln, Nebr., were in Belle Fourche last visiting Mr. Kisingbury's old-time friend, F. N. Fuller, whom he has known since boyhood. Mr. Kisingbury is a nephew of the late Capt. Seth Bullock with who he lived in the early days and spent some of the happiest ones of his life on the SB ranch, now known as the Sugar Co. ranch, just east of Belle Fourche. This was several years before the founding of the town of Belle Fourche.

Town and Country

The Belle Fourche Concert band will give a concert and dance at American Legion Hall, Belle Fourche Armistice Day, Thursday evening, November 11 Concert begins promptly at 8p.m. Clerk of Courts S. W. P. Sellers reports the following vital statistics for the month of October: two divorces, sixteen births, two deaths, and eight marriages.

75 years ago
Belle Fourche Bee
Nov 1, 1945

Lady of The Year Title Earned By Bertha Baird Recipient Has Been Active in Home, Civic and Community Services

Because Mrs. Bertha Baird has been able to make a success of two professions, homemaking and bread-winning, she has been selected as the first "Lady of the Year" in the Beta Sigma Phi sponsored recognition of community leaders. She has provided for her family financially without neglecting them maternally and in her spare time has helped further many civic projects, in spite of the fact that she is the sole supporter of the family.

News from Our Servicemen

Dale Wright, son of Ella Wright, Belle Fourche, received a fractured jaw in an auto accident at Camp McCoy, Wisconsin, where he was awaiting discharge from the service, according to word received here. Pfc. Alfred Heggem, son of Mrs.Olava Heggem, Camp Crook, received his discharge recently at Ft. Riley, Kansas, after over three years of service. He served overseas for two and one half years in Alaska. His sisters, Miss Pauline Heggem and Mrs. Orville Lerseth live in Belle Fourche.

Widdoss Ranch Home Scene of Robbery

Another robbery has been reported in this vicinity. The John Widdoss ranch home south east of Belle Fourche was burglarized Sunday afternoon while Mr. and Mrs. Widdoss were at their ranch north of town and Lon and Dave were on a hunting trip. When they returned they found that the thief had taken an ivory-handled frontier revolver which had been a family keepsake, a suit of clothes, some jewelery, $30 in bills and then made his getaway in Widdoss' 1939 Chevrolet truck. The sheriff's office reported that nothing definite had been found as to the identity of the intruder and the recovery of the truck is awaited,for the first clues.

50 years ago
Belle Fourche Bee
Nov 6, 1970

Democrats Score Major Victory

It was a big day for the Democrats in South Dakota. They saw Richard Kneip, the Salem businessman, oust incumbent Republican Frank Farrar from the governor's seat, saw their first district congressman Frank Denholm move into a lead over Republican Dextar Gunderson and saw Jim Abourezk of Rapid City win after a neck-and-neck battle with Republican Fred Brady for congressman in usually solid Republican first district. While much of the rest of the state was swept up in the Democrat tide, Butte county remained steadfastly Republican Tuesday, but not quite as solidly in the GOP column as in former elections. Residents of the county voted in favor of the repeal of the fluoridation law 1483 to 1012, but rejected the proposed income tax 1706to 759.

Belle Fourche High School Football Records Broken

Belle Fourche High School Football Records Broken In 1970

Most Touchdowns Scored: 33, 1969--42, 1970
Most Yards Total Offense: 2950, 1969--3431, 1970
Highest Average Gain Per Play: 5.83, 1969--7.59, 1970
Highest Average Yardage Per Game: 327.8, 1969--428.9, 1970
Best Average Gain Per Rush: 5.1, 1969--6.4, 1970
Most Passes Attempted: 113, 1969--176, 1970
Most Passes Completed: 57, 1969--97, 1970
Most Passes Had Intercepted: 5, 1968 and 1969--8, 1970
Best Completion Percentage: 50.5, 1969--51.3, 1970
Most Touchdown Passes: 12, 1969--24, 1970
Most Yards Passing: 837, 1969--1670, 1970
Most Yards Passing Per Game: 93, 1969--206.8, 1970
Best Punting Average: 32.0, 1968--37.1, 1970
Most Yards Punt Returns: 124, 1968--197, 1970
Best Average Per Punt Return: 8.47, 1969--9.4, 1970
Best Average Per Kickoff Return: 19.89, 1969--21.2, 1970
Most First Downs Passing: 23, 1969--35, 1970
Most Points Scored Passing: 74, 1969--154, 1970
Most Extra Points Scored: 16, 1969--29, 1970
Most Offensive Plays Per Game: 56.2, 1969--56.5, 1970

DEFENSE

Most Opponents' Fumbles Recovered: 16, 1969--17, 1970
Most Opponents' Fumble Recoveries Per Game: 1.8, 1969--2.1, 1970

Belle Fourche Community Calendar

Meals Program Ongoing
11:30am – 12:00 pm
Pick up Point: John Burns Apartments; 836 Kingsbury Street. For pickup Please call Bonnie at 892-5472 in the mornings for Meals on Wheels Program for either delivered meals or if you want to just get out of the house and pick up a meal to go.

Belle Silver Lining Lunch Program
Every day of the week
11:00 am – 1:00pm Belle Silver Lining Senior Center; 828 Kingsbury St 605-892-6285
Chuck Wagon Café is open so come and enjoy a different lunch menu everyday of the week. $5 suggested donation.

Belle Silver Lining Thrift Store
Tuesday thru Friday 1:00pm – 5:00pm Saturday 9:00am – 4:00pm Belle Silver Lining Senior Center 828 Kingsbury St. 605-892-6285
The thrift store is now open for your shopping pleasure. Check with the staff if you have items to donate.

Good Shepherd Health & Dental Clinic
Monday Night, Nov. 9
6:00pm – 9:00pm
Our Savior's Lutheran Church, 1020 Sate Street, Spearfish. Monday nights, registration is from 6:00 – 7:30 pm. Register early to be sure you are seen by a doctor. Each patient will meet with an Eligibility counselor who reviews where you live and if you qualify financially to be served. If you don't qualify, they will see you on a "One Time Only" visit. No one is turned away. Closed on Monday & Holidays. Additional information is on their FACEBOOK page.

First Saturday Brunch
November 7th: Tri-state Museum 415 5th Ave - 10:00am - 11:30am. Admission is $5 per person, free with a museum membership. (605) 723-1200

BF Holiday Open House
Nov 12 - 14 Business throughout Belle Fourche celebrate the beginning of the holiday season. 9am - 6pm throughout the city.

Light Up the Night
Parade and holiday festival
Friday Nov. 27th Downtown

Festival of Trees
Tuesday Dec 1st 5-8pm
Community Hall

Brought to you by
South Side Conoco
(605) 892-9181
7th & State St.
Belle Fourche, SD 57717
ASE CERTIFIED
U-HAUL

"Looking Back in Belle" Sponsored by:
Pioneer Bank & Trust
700 State Street | Belle Fourche | (605) 892-2536
Local.

We can make any occasion special!
Posy Palace Florist
We are open Monday through Friday 10 - 2 to serve your floral needs, with delivery available!
Shelly Kapsa, owner/operator
(605) 892-2244
839 State St. Belle Fourche

Sudoku

Fill in the grid so that every row, column and 3x3 box contains the numbers 1 through 9.

		5			7		8	
			6			7	2	9
			1	9			6	5
7								
8				5	9			
		1						
	9							
3				7			5	
2			9	3	6	1		

©2020 Satori Publishing DIFFICULTY: ★★☆☆

ENIGMA

CRYPTOGRAM

"GWANA LC KU JLMMUF OU OUQG TO T ZMATN ZUKOZLAKZA."

QNAKZW JKUHANE

PREVIOUS SOLUTION: "The goal cannot be reached without hitting rock and may perfected without mistakes." – Turkish proverb

©2020 Satori Publishing

OPEN
Belle Silver Lining SENIOR CENTER
Senior Meals Program
Home cooked Senior Meals.
All ages are welcome.
$5.00 Suggested Donation.
DINE IN or DELIVERY AVAILABLE
7 days a week
11a.m.- 1 p.m.
828 Kingsbury St
Belle Fourche
605 892 6285

T & T Construction & General Contractor
Roofing • Remodeling
Garages • Additions
Concrete • Pole Barns
Repair Hail Damage
Tom Kinter
Serving the Tri-State Area Since 1990
1200 Elkhorn St.
Belle Fourche, SD 57717
Office: (605) 568-0268
Cell: (605) 569-0718

FOLEY HOMES & EARTHWORKS
Miles Foley 605.639.5587
Owner/Operator
Belle Fourche, SD
Foleyhomesllc@gmail.com
New Construction, Additions, Grading, Excavation

CROSSWORD PUZZLE

ACROSS
1 Alledged (abbr.)
4 Alaska Hawaii Std. Time (abbr.)
8 Wound crust
12 Bikini top
13 Servant of Achana
14 Canine animal
15 Cistern
16 Fuel
17 Bowlin
18 Bulky
20 Circling out
21 Sharpshooter
22 Hang
25 Sergeant fish
28 Garden (prefix) hen
29 To (Spain)
30 Uruguay
31 Male person
32 Or community
33 Dramatics (suff.)
34 Body of water
35 Samarian
36 Sweet potato
38 Loose woman
39 Treat softly
40 Simul (2 words)
44 Sent
46 Goodbye (Ital.)
47 Amalgam
Athletic Assn (abbr.)
49 P.I. hole
49 Enclosed (abbr.)
50 Sisters
51 Earthly paradise
52 Turk. title
53 Hymn

DOWN
1 Eastern bishop's title
2 Finely dressed (Scot.)
3 Afflict
4 Peso
5 Hair (Fr.)
6 Jackfish
7 Three-piece
8 March
9 Hair
10 Caftan
11 Bachelor of Fine Arts (abbr.)
15 Stray chile
20 Male friend (Fr.)
22 odine (pref.)
23 Nomadic
24 Consider
25 Bad luck
26 Grillers of Alley Cop
27 Mad (2 words)
28 "The Jungle Book" python
31 Pasture
32 Dank
34 Sandalic (abbr.)
35 Pheromone
37 Brother of Moses
38 Shore
40 Circle
41 False friend
42 Freshwater worm
43 Fanaa
44 Lecanoric chip group
45 Department of Defense (abbr.)
46 Council for Econ. Advisors (abbr.)

ANSWER TO PREVIOUS PUZZLE

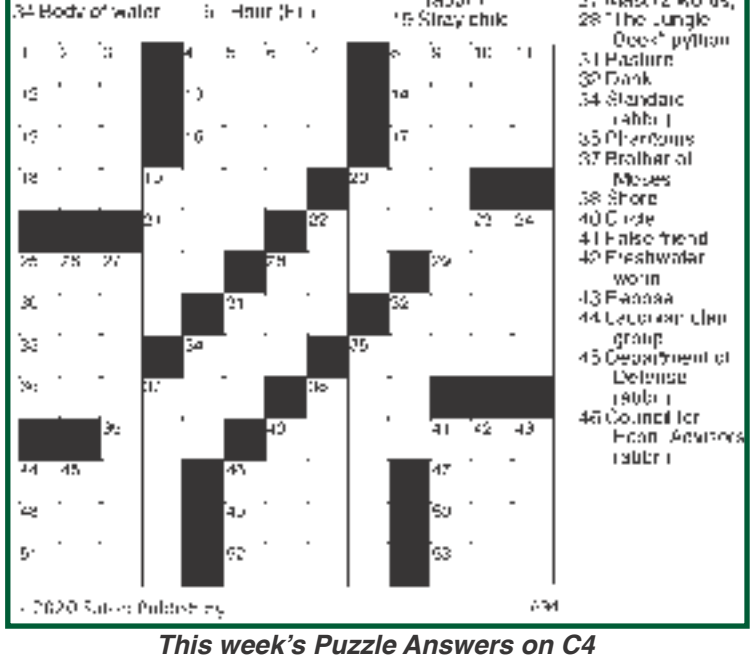

This week's Puzzle Answers on C4

CrossRoads
Unbeatable Sunday Brunch
"Chef's" Daily Lunch Special
Family Friendly Fine Dining
Anytime!
892-2270 · 16 N 5th Ave., Belle Fourche Jct. 212/85 Part of the Conoco MidAmerica Travel Plaza

BUDGET APPLIANCE AND FURNITURE
Wide selection of mattresses and furniture available.
New American made inventory just in!
613 State Street(605) 892-2030 BudgetAp@Rushmore.com
Monday-Friday 9-5 - Saturday 10-2 - Closed Sunday

A&E SNOW REMOVAL
Residential Commercial
605-741-7411
Licensed Insured

EXECUTIVE PROCLAMATION
OFFICE OF THE GOVERNOR
STATE OF SOUTH DAKOTA

WHEREAS, all South Dakota children deserve to grow up in a family where they are loved and protected; and

WHEREAS, adoption is the legal process that paves the way for families and children to build lifelong relationships in a secure and healthy environment; and

WHEREAS, families who adopt are diverse in family composition, race, culture, and connection to the children; and

WHEREAS, loving families are needed to provide children a safe, stable, and nurturing environment creating a strong foundation for the rest of their lives; and

WHEREAS, the South Dakota Department of Social Services (DSS) and private adoption agencies throughout the state work hard to find permanent families for children, DSS serves the foster care population, while the private adoption agencies work with infant and private adoptions; and

WHEREAS, in fiscal year 2020, 226 children in South Dakota were placed with an adopted family through DSS and several other adoptions took place through independent and private agencies; and

WHEREAS, we celebrate the love of adoptive families past, present, and future, and recognize at this very moment, there are children waiting and hoping to become part of a loving family.

NOW, THEREFORE, I, KRISTI NOEM, Governor of the State of South Dakota, do hereby proclaim November 2020, as

ADOPTION AWARENESS MONTH

in South Dakota

IN WITNESS WHEREOF, I have hereunto set my hand and caused to be affixed the Great Seal of the State of South Dakota, in Pierre, the Capital City, this Twenty-first Day of October in the Year of Our Lord, Two Thousand and Twenty.

Kristi Noem
Governor of South Dakota

ATTEST:
Steven J. Barnett
Secretary of State

Belle Fourche - NVN
Download the LocalSuperfan app today!
FIRST MONTH FREE!
No credit card required
local SUPERFAN.com
App Store Google Play

November is 'Adoption Awareness Month'

PIERRE – Governor Kristi Noem has proclaimed November "Adoption Awareness Month" in South Dakota because all children in our state deserve to grow up in a strong family where they are loved and protected.

"Adoption is one of the most important ways that we can strengthen families and raise children in a safe and loving home," said Governor Kristi Noem. "Adoption helps build strong families. Strong families create strong communities. And strong communities create a stronger South Dakota."

Loving families are always needed to provide children in our state with a safe, stable, and nurturing environment: creating a solid foundation for the rest of their lives.

The Department of Social Services (DSS) and private adoption agencies in South Dakota work year-round in this effort to match children who are legally available for adoption with families who are prepared to meet their specific needs. "Adoption helps families and children build lifelong relationships, memories, and traditions in a secure and healthy environment," said DSS Cabinet Secretary Laurie Gill. "At this very moment, there are children waiting and hoping to become part of a loving family."

In fiscal year 2020, 226 children in South Dakota were placed with an adoptive family through DSS, with several other adoptions taking place through independent and private agencies. For more information about adoption in South Dakota please visit dss.sd.gov.

The South Dakota Department of Social Services is dedicated to strengthening and supporting individuals and families by promoting cost effective and comprehensive services in connection with our partners that foster independent and healthy families. For more information, please visit dss.sd.gov.

Help Support Local News!
SUBSCRIBE TO THE BEACON

Belle Fourche Livestock Market

Toll Free: 800-894-8684
Office: 605-892-2655
Fax: 605-892-3142

P.O Box 126 • Belle Fourche, SD 57717 • www.bellefourchelivestock.com

"The Cattlemen's Market - Where buyers & sellers come together with confidence!"

BAXTER & SKYLER ANDERS
– OWNERS –
605-685-4862
OFFICE - 605–892-2655

BERNIE GREGG
Yard Foreman – 605-478-0026

LYNN WEISHAAR
Auctioneer: 605-866-4670
JADE HARPER
Auctioneer: 605-515-0337
SETH WEISHAAR
Auctioneer: 605-210-1124
DAN PIROUTEK
Market Rep: 605-544-3316

FIELDMEN

BRETT LOUGHLIN - 605-210-0615
MIKE GREENOUGH - 307-620-2597
ROD SCHAFFER - 406-672-5546
BEN GREENOUGH - 307-620-5553
BILL JOHNSON - 605-866-4813
SHANE MOKE - 605-641-7961
TY JONES - (406) 951-4221
AUSTIN SNOOK - 307-290-2161
JASON SCHAFFER - (406) 853-4626
BOB ANDERSON
605-641-1042 or 605-347-0151
JASON TWITCHELL (406) 480-2345

"SERVING THE TRI-STATE AREA SINCE 1935"

Market Report - Thursday, October 29, 2020

CALF MARKET DOLLARS HIGHER, LOTS OF BUYERS,
THANK YOU TO ALL OF OUR CONSIGNORS
THANK YOU FOR YOUR BUSINESS!

Calves

Ben Garman, Belle Fourche SD	100	Black-Str Pc	597	154.25
	111	Black-Str Pc	508	168.50
	14	Black-Str Pc	438	182.50
	75	Black-Hfr Pc	467	154.00
William B Or Laura L Johnson, Reva SD	94	Blk/Bwf-Str Pc	527	168.00
	14	Black-Str Pc	418	196.00
	65	Blk/Bwf-Hfr Pc	474	153.50
	7	Black-Hfr Pc	416	152.00
Reinecke Ox Yoke Ranch, Beulah WY	95	Blk/Bwf-Str Pc	626	155.75
	71	Blk/Bwf-Str Pc	521	161.75
	18	Black-Str Pc	398	199.00
John S Or Bonnie Johnson, Buffalo SD	107	Black-Str Pc	556	156.50
	56	Black-Str Pc	465	176.00
	106	Black-Hfr Pc	512	151.25
	18	Black-Hfr Pc	416	150.00
Richard Or Sharon Perli, Rapid City SD	86	Black-Str Pc	561	157.00
	20	Black-Str Pc	450	183.50
Jay Or Annette Slaba, Ludlow SD	74	Char-Str Pc	635	152.25
	20	Blk/Bwf-Str Pc	710	143.00
	52	Char/Blk-Str Pc	530	157.75
	90	Char/Blk-Hfr Pc	624	136.25
	53	Char/Blk-Hfr Pc	510	149.50
Capp Bros Ranch Llc, Nisland SD	58	Blk/Bwf-Str Pc	507	166.00
	3	Black-Str Pc	468	175.00
Spotted Mule Ranch, Belle Fourche SD	47	Blk/Bwf-Str Pc	576	152.75
	24	Blk/Bwf-Str Pc	499	164.00
	32	Blk/Bwf-Hfr Pc	490	143.00
James A. Or Diane Hall, Gillette WY	103	Blk/Bwf-Str Pc	549	158.00
	86	Blk/Bwf-Str Pc	471	177.50
	116	Black-Hfr Pc	476	154.50
	25	Blk/Bwf-Hfr Pc	372	163.00
Holso Ranch Llc, Deadwood SD	49	Blk/Bwf-Str Pc	644	146.00
	24	Blk/Bwf-Str Pc	543	152.00
	29	Blk/Bwf-Hfr Pc	590	134.00
	14	Blk/Bwf-Hfr Pc	508	138.00
Larson Family Ltd Partner, Spearfish SD	36	Black-Str Pc	668	143.00
	26	Blk/Bwf-Hfr Pc	615	137.00
Vance Or Tess Steedley, Sundance WY	88	Blk/Bwf-Str Pc	572	147.00
	38	Blk/Bwf-Str Pc	464	176.00
	69	Blk/Bwf-Hfr Pc	513	139.00
	31	Blk/Bwf-Hfr Pc	415	147.00
Pat King, Aladdin WY	73	Black-Str Pc	686	148.25
	19	Black-Str Pc	607	147.50
	46	Black-Hfr Pc	632	132.50
	10	Black-Hfr Pc	514	132.00
Robert C Arndt, Arvada WY	117	Blk/Bwf-Str Bt	466	171.00
	19	Blk/Bwf-Str Bt	566	146.00
	43	Blk/Bwf-Hfr Bt	431	149.00
Wagner Trust, Moorcroft WY	37	Blk/Bwf-Str Pc	596	147.50
	10	Blk/Bwf-Str Pc	504	166.00
	29	Blk/Bwf-Hfr Pc	588	133.00
	16	Blk/Bwf-Hfr Pc	492	135.00
Thomas Martinez Jr, Wheatland WY	26	Rd/Blk-Str Pc	580	148.50
	9	Black-Str Pc	504	160.50
	26	Rd/Blk-Hfr Pc	536	134.00
	12	Rd/Blk-Hfr Pc	488	140.00
Avery & Graham, Rozet WY	107	Blk/Bwf-Str Pc	571	151.00
	56	Black-Str Pc	497	168.50
	5	Black-Str Pc	392	188.00
Tim & Roxy Dix, Rapid City SD	22	Black-Str Pc	672	145.50
	6	Rd/Blk-Str Pc	569	148.50
Zack & Bonnie Jo Jay, Hulett WY	19	Blk/Bwf-Str Pc	621	146.75
	9	Blk/Bwf-Str Pc	553	149.00
Arthur & Alice Cundy, Rozet WY	40	Black-Str Bt	570	144.00
	28	Black-Hfr Bt	540	132.50
	14	Black-Hfr Bt	416	153.50
John Vassar, Scottsbluff Ne	34	Black-Str Pc	579	146.50
	19	Black-Str Pc	440	181.50
	33	Black-Hfr Pc	480	140.00
Grant Schillinger, Vida MT	60	Black-Str Pc	626	148.75
	24	Black-Str Pc	466	178.00
	25	Black-Hfr Pc	514	143.00
	22	Black-Hfr Pc	434	147.00
Kyle Sampson, Sheridan WY	28	Black-Hfr Bt	496	135.50
	15	Blk/Bwf-Hfr Bt	383	154.00
Robert Nies, Ekalaka MT	11	Red-Str Bt	554	146.00
	8	Red-Str Bt	448	161.00
Y Y Cattle Inc, Volborg MT	18	Black-Str Pc	519	159.00
Mark Skvicalo, Lead SD	10	Blk/Bwf-Str Pc	646	140.00
	9	Black-Hfr Pc	623	131.00
Steve & Elsie Eggebrecht, Vida MT	25	Black-Str Pc	579	146.50
	4	Black-Str Pc	474	171.00
	6	Char/Blk-Str Pc	370	180.00
	28	Bk/Rd/Ch-Hfr Pc	559	130.50
	9	Black-Hfr Pc	431	150.00
Dana Or Victoria Matejovsky, Wolf Point MT	54	Black-Str Pc	549	150.00
	11	Black-Str Pc	473	171.50
	38	Black-Hfr Pc	525	137.00
	14	Char/Blk-Hfr Pc	435	144.00
Gregory Or Kathy Wetz, Vale SD	9	Blk/Bwf-Str Pc	663	140.00
	5	Blk/Bwf-Str Pc	551	144.50
	12	Blk/Bwf-Hfr Pc	597	131.75
Egan Ranch, Forsyth MT	29	Red-Str Pc	537	148.00
	10	Red-Hfr Pc	453	139.00
Ryan Melin, Ashland MT	10	Rd/Blk-Str Pc	523	154.00
	6	Rd/Blk-Hfr Pc	532	130.00
David Mcmichael, Biddle MT	10	Black-Str Pc	586	141.00
	11	Black-Str Pc	528	151.00
Jim Mccoy, Belle Fourche SD	3	Blk/Bwf-Str Nl	517	148.00
Eric Hoppes, Rozet WY	10	Black-Hfr	527	130.00
Teel Mullanix, Broadus MT	10	Blk/Bwf-Str Pc	527	153.00
	17	Blk/Bwf-Str Pc	440	168.00
	29	Blk/Bwf-Hfr Pc	403	148.00
	14	Blk/Bwf-Hfr Pc	498	135.00
Duane Talcott, Hammond MT	13	Black-Str Pc	426	172.00
	9	Black-Str Pc	359	184.00
	20	Black-Hfr Pc	390	152.00
	9	Black-Hfr Pc	321	144.00
Cody Johnson, Baker MT	7	Black-Str	427	164.00
J K Kinsey, Baker MT	7	Black-Str Pc	489	164.00
	3	Black-Str Pc	608	140.00
	18	Blk/Bwf-Hfr Pc	546	133.00
	15	Black-Hfr Pc	448	145.00
Raymond Record, Gillette WY	31	Black-Str	550	145.50
	6	Blk/Bwf-Str	456	170.00
Wes Or Julie Ginsbach, Newell SD	12	Blk/Bwf-Str Pc	533	142.50
	6	Blk/Bwf-Str Pc	456	171.00
	11	Black-Hfr Pc	554	128.00
	8	Blk/Bwf-Hfr Pc	459	144.00
Danny White, Devils Tower WY	29	Blk/Bwf-Str Bt	610	141.50
	14	Blk/Bwf-Str Bt	518	154.50
	10	Black-Hfr Bt	608	130.00
Mathew Whalen, Aladdin WY	19	Black-Str Pc	497	165.50
	3	Black-Str Pc	430	180.00
	25	Black-Hfr Pc	500	144.00
	11	Black-Hfr Pc	425	150.00
Neal Mccoy, Belle Fourche SD	14	Black-Str Pc	483	170.50
	14	Blk/Bwf-Str Pc	427	185.00
	24	Blk/Bwf-Hfr Pc	446	149.00
	3	Black-Hfr Pc	373	161.00
Nut Tree Family Trust, Sundance WY	39	Blk/Bwf-Str Pc	559	152.00
	16	Black-Str Pc	494	166.00
	22	Blk/Bwf-Hfr Pc	486	144.50
	3	Blk/Bwf-Hfr Pc	430	150.00
Eraclio Martinez, Edgemont SD	8	Black-Str Pc	456	172.00
	8	Black-Hfr Pc	413	153.00
Cadiz Ranch Partnership, Leiter WY	57	Blk/Bwf-Str Pc	611	147.00
	10	Blk/Bwf-Str Pc	505	163.00
	27	Blk/Bwf-Hfr Pc	553	136.00
	10	Black-Hfr Pc	481	142.00
James Burley, Broadus MT	40	Black-Str Pc	499	164.00
	13	Black-Str Pc	409	193.00
	3	Black-Str Pc	272	200.00
J Bar 9 Ranch, Circle MT	27	Blk/Bwf-Str Pc	534	152.50
	16	Blk/Bwf-Hfr Pc	509	138.00
Riesland Ranch, Broadus MT	20	Blk/Bwf-Str Pc	545	152.50
	56	Blk/Bwf-Str Pc	463	176.00
	9	Red/Rwf-Str Pc	486	155.00
	6	Black-Str Pc	378	198.00
Shawn Or April Lane, Nisland SD	39	Black-Str Pc	577	152.00
	13	Blk/Bwf-Str Pc	466	178.00
	27	Black-Hfr Pc	520	141.00
	12	Black-Hfr Pc	432	144.00
Thomas Or Marie Barrett, Caputa SD	17	Black-Str Pc	659	150.00
	7	Blk/Bwf-Str Pc	534	155.50
Diamond W Ranch Llc, Ludlow SD	33	Black-Str Pc	618	147.75
	39	Blk/Bwf-Hfr Pc	572	137.75
Jack Or Cindy Orwick, Newell SD	44	Char-Str Pc	626	150.25
	8	Blk/Bwf-Str Pc	543	155.00
	48	Char-Hfr Pc	586	136.50
Warren Dunn, Buffalo SD	53	Blk/Bwf-Str Pc	540	155.50
	15	Rwf/Herf-Str Pc	549	150.50
Alan & Eileen Golter, Sheridan WY	93	Blk/Bwf-Str Pc	510	165.00
	25	Blk/Bwf-Str Pc	419	188.00
	71	Blk/Bwf-Hfr Pc	472	150.50
	16	Black-Hfr Pc	391	160.00
Dennis Denson, Ashland MT	98	Black-Str Pc	617	147.00
	12	Black-Str Pc	609	147.00
	46	Black-Str Pc	538	152.50
Lloyd Raber, Alzada MT	64	Black-Str Pc	525	155.25
	17	Black-Str Pc	419	189.00
	23	Black-Hfr Pc	518	147.00
	19	Black-Hfr Pc	396	151.00
Jesse Or Nastel Dean, Upton WY	24	Blk/Bwf-Str Pc	649	142.00
Ed Schaffer, Biddle MT	16	Black-Str Pc	591	150.50
	21	Blk/Bwf-Hfr Pc	559	140.00
Mike Simonitsch, Ekalaka MT	25	Black-Str Pc	578	150.00
Kim Crago, Nisland SD	9	Black-Str Pc	545	153.00
	5	Black-Hfr Pc	575	138.00
Judy Green, Upton WY	4	Black-Str Pc	494	136.00
	4	Black-Hfr Pc	416	143.00
Jarrett Hadley, Baker MT	4	Blk/Bwf-Str	378	194.00
	3	Black-Hfr	358	145.50
Tom Wilson, Buffalo SD	60	Black-Str Pc	469	173.00
	53	Rd/Blk-Str	382	195.00
	24	Blk/Bwf-Str Pc	325	195.00
Bilbrey Family Ranch, Alzada MT	99	Black-Str Pc	488	172.00
	30	Black-Str Pc	387	200.00
	69	Black-Hfr Pc	466	153.00
	13	Black-Hfr Pc	373	169.00
Ddrtv Inc, Ismay MT	61	Blk/Bwf-Str Pc	548	155.50
	18	Black-Str Pc	422	179.00
	36	Blk/Bwf-Hfr Pc	478	151.00
	38	Blk/Bwf-Hfr Pc	410	154.00
Gary Miller, Gillette WY	6	Blk/Bwf-Str Pc	619	145.50
Barney Jorensen, Sturgis SD	19	Char/Red-Str Pc	584	151.50
	17	Char/Red-Str Pc	500	160.50
	29	Char-Hfr Pc	527	137.50
James J Podzimek, Ludlow SD	86	Black-Str Pc	535	154.50
	26	Black-Str Pc	433	184.00
	32	Blk/Bwf-Hfr Pc	518	146.50
	17	Blk/Bwf-Hfr Pc	431	144.50
Reynolds Family Ranch, Moorcroft WY	12	Black-Str Bt	478	170.00
Floyd Land & Livestock, Gillette WY	24	Blk/Bwf-Str Pc	555	148.00
Chad Miller, Bowman Nd	72	Blk/Bwf-Hfr Pc	578	138.75
	11	Black-Str Pc	562	157.00
T & S Livestock Llc, Gillette WY	15	Blk/Bwf-Str Pc	487	162.00
	17	Black-Hfr Pc	441	145.25
Middle Prong Land & Live, Arvada WY	19	Blk/Bwf-Hfr Pc	429	140.50
Donna Alexander, Hill City SD	16	Black-Str Pc	635	144.50
Andrew & Carlene Gaskill Jr, Volborg MT	105	Black-Str Pc	524	163.00
Zebroski Brothers Cattle, Gillette WY	31	Blk/Bwf-Hfr Pc	490	137.50

Yearlings

Kyle & Shelly West, Oshoto WY	38	Blk/Bwf-Yrlng Str	678	153.00
Ben Greenough, Buffalo WY	14	Herf-Yrlg Hfr Open	824	125.00
Ronald A Adam, Sturgis SD	26	Blk/Bwf-Yrlng Str	685	151.00
	27	Rwf/Bwf-Yrlg Hfr Open	680	139.50

Market Report - Friday, October 30, 2020

WEIGH UP MARKET WAS STEADY & WE HAD A GREAT WEEK
THANK YOU FOR YOUR BUSINESS!

WEIGH UPS

Rbj Ranch , Four Corners WY	9	Blk/Bwf-Cow	1552	69.50
	11	Black-Cow	1258	56.50
	3	Black-Cow	1315	68.50
Bryan Stroh Inc , Newcastle WY	1	Black-Cow	1365	69.50
Ellsbury Ranch Llc , Sundance WY	3	Black-Cow	1363	63.00
	2	Black-Cowette	1053	81.00
Keeline Ranch Co Inc , Newcastle WY	54	Blk/Bwf-Hfrt	871	86.50
	19	Black-Cowette	1093	63.00
	43	Rd/Blk-Cow	1167	43.50
Rafter Diamond Llp , Buffalo SD	11	Black-Cow	1478	66.50
	1	Black-Cowette	1060	72.00
	13	Black-Cow	1335	65.50
	9	Black-Hfrt	992	79.00
	1	Black-Cowette	1090	75.00
Joseph D & Michele Simmons , Newcastle WY	1	Black-Cow	1610	69.50
	1	Black-Cow	1255	50.50
David Mcmichael , Biddle MT	1	Black-Cow	1400	66.50
	1	Black-Cow	1490	44.50
	1	Black-Yrlg Hfr	1060	117.00
Dusty Or Heather Hampton , Banner WY	2	Red-Hfrt	1030	95.00
	1	Bwf-Cow	1440	69.50
Saunders Land & Lvstk Co , Gillette WY	1	Black-Cowette	1265	71.00
Hilda Brimmer , Biddle Mt	1	Bwf-Cow	1315	65.50
Ellen Reddick Trust , St Onge Sd	1	Herf-Cow	1705	71.00
	1	Herf-Cow	1575	62.00
	1	Rwf-Cowette	1330	88.00
Jerry Or Linda Hampshire , Clearmont WY	1	Red-Hfrt	825	92.00
	1	Black-Hfrt	1000	71.00
Sampson Family Ranch Inc , Hammond MT	1	Bwf-Cow	1350	62.00
	1	Bwf-Cow	1280	60.50
Hamilton Inc , Osage WY	18	Black-Cow	1135	57.25
	1	Black-Cow	1480	62.00
	1	Black-Cow	1535	71.00
Harry Tavegia , Osage WY	1	Bwf-Cow	1580	69.50
	3	Blk/Bwf-Cow	1372	46.00
	1	Bwf-Cowette	1015	85.00
Robert & Alicia Olson , Hulett WY	5	Black-Cow	1259	57.00
	4	Black-Cow	1258	63.00
Tom Larson , Belle Fourche SD	1	Black-Cow	1340	67.00
Rod Or Janis Steele , Nisland SD	16	Red-Hfrt	1011	88.00
Ed & Kathy Merrill , Newcastle WY	8	Blk/Bwf-Cow	1496	68.00
	5	Blk/Bwf-Cow	1288	58.00
Chad Miller , Bowman ND	7	Black-Cow	1674	62.50
	6	Black-Cow	1467	64.50
	5	Black-Cow	1375	54.00
Branscom Ranch Llc , Osage WY	2	Black-Cowette	1238	72.50
	2	Black-Cowette	1143	87.00
Thomas Ranch Inc , Alzada MT	2	Rd/Blk-Cow	1433	64.50
Shawn Fligge , Upton WY	2	Black-Cow	1510	65.00
	1	Black-Cow	1330	65.50
Joseph Jr. & Beverly Ondrieze , Upton WY	2	Black-Cowette	1058	91.00
	1	Black-Cow	1205	67.50
	1	Black-Cowette	1115	78.00
Tope Livestock Llc , Hulett WY	6	Black-Cow	1497	65.00
	4	Black-Cow	1389	64.00
	2	Black-Cowette	1118	86.00
Jeri Ann & Travis Pierson , Hulett WY	1	Black-Cowette	1060	76.00
	1	Black-Cow	1350	68.00
	1	Black-Cowette	1075	79.00
	1	Black-Cow	1280	59.00
Gordon Or Sandra Helms , Reva SD	3	Red-Cowette	1057	84.50
Taft Ranch , Upton WY	1	Black-Cow	1095	82.00
	1	Black-Cow	1180	65.00
Jack Or Cindy Orwick , Newell SD	2	Bwf-Cow	1485	62.00
	1	Bwf-Cow	1575	63.00
	1	Bwf-Cow	1550	57.50
Leann Maude , Hermosa SD	1	Black-Cowette	1290	75.00
Betty Simonitsch , Ekalaka MT	1	Black-Cow	1350	61.50
Vm Diamond Ranch Llc , Upton WY	1	Black-Cow	1750	63.50
Avery & Graham , Rozet WY	4	Black-Cowette	935	100.00
Collins Ranch Llc , Biddle MT	5	Black-Cow	1469	63.00
	1	BLACK-COW	1710	63.00

BULLS

Gilbert Angus Ranch Inc , Buffalo SD	1	Black-Bull Df	2300	83.50
	2	Black-Bull Df	1713	67.50
Kyle & Shelly West , Oshoto WY	1	Black-Bull	2090	82.00
Robert Bergen , Douglas WY	1	Black-Bull	1780	74.50
Ellen Reddick Trust , St Onge SD	1	Herf-Str	2605	59.00
Janet K Evans , Weston WY	1	Black-Bull Df	2285	78.00
Tom Trigg , Sturgis SD	1	Red-Bull	2000	81.50
James Bowden , Rozet WY	1	Herf-Bull	1620	77.00

Feeder Cattle Special
November 5, 2020

SALES TIME 8:00 AM

CALVES

ALLEN MORRIS-SD
15 bwf/hereford mxd clvs
BT, PC, NI, DF, poured

ARMIN FINKBEINER-SD
20 mxd clvs, W550-600#, BT, PC, NI

BAR 69 RANCH-SD
15 mxd clvs, 500-550#
BT, PC, NI, poured

BRIAN BIRKLEY-WY
95 blk str clvs, 625-650#
PC, NI, AI sired

BRIAN CREEK CATTLE CO-MT
175 blk str clvs, 600#, BT, NI

BROCK & RENEE BURRIS-WY
55 mostly bwf mxd clvs, 530-550#
BT, NI, poured

CATHY MCDOWELL-MT
70 blk/bwf mxd clvs, 500-550#
BT, PC, AN, poured

DAN GALI- MT
115 blk mxd clvs, 400-500#
BT, PC, NI

DARLA DUNNING-MT
120 blk mxd clvs
550-650#
BT, PC, NI, poured

DAVE EDWARDS-WY
140 blk str clvs
500-550#, PC

DEAN MAHAFY-SD
35 blk/bwf mxd clvs, 600-650#
PC, NI, poured

DOWNING RANCH-SD
150 mostly blk mxd clvs
475-550#
PC, NI, DF, poured

FRANK & MATT NIES-MT
130 blk str clvs, 600# PC, NI

HAROLD SALLEE-SD
30 blk mxd clvs
600#, BT, PC, NI

JACK TERHUNE-WY
70 mxd clvs, 500-625#
PC, NI, poured

JAKE & CHRIS WOLFE-WY
110 blk/bwf mostly str clvs
475-550#
PC, NI, DF

JIM & NEAL MCCOY-SD
220 blk mxd clvs, 500-600#
PC, NI

JOHN & BRENDA SNYDER-WY
100 mostly hereford mxd clvs
500#, BT, NI

JOHN JOHNSON-SD
10 bwf mxd clvs, 600-650#
BT, PC, NI

JOHNNY MCCLURE-WY
6 bwf/rwf mxd clvs, 600#, PC, NI

JOSH ASTIN
40 mxd clvs, 550-600#
BT, PC, NI

KELLY NIBLE-SD
150 charx/red mxd clvs
600-650#, PC

L & L RANCH-MT
140 blk mxd clvs, 525-550#
BT, PC, poured, 75 hfrs, 65 strs

LANTIS RANCH-SD
140 blk str clvs, 500-550#
BT, PC, NI

LEROY & KAYRENE JONES-WY
200 mostly hereford mxd clvs
530-550#
BT, NI, AN, DF, poured

MARC TRACY-WY
130 mxd clvs, 500-550#
PC, NI, poured,
100% angus, 90 strs, 40 hfrs

MCDONALD RANCH-WY
400 mxd clvs, 600-650#, PC

MECAHA CATTLE CO-SD
80 blk str clvs, 550-600#
PC, NI, poured, mostly AI sired

MIKE MANOR-WY
100 blk/bwf mxd clvs
550# BT, PC, NI

MIKE PITTMAN-SD
45 blk/bwf mxd clvs
500-550#, PC, NI

PADDEN LAND & CATTLE-SD
320 blk str clvs
550-600#, PC, DF

RICKY BARBE-WY
24 blk/bwf mxd clvs, 600# PC, NI

RILEY RANCH-SD
220 blk mxd clvs, 575-600#
PC, NI, poured

ROGER ECKERT-SD
15 blk mxd clvs, 600#
PC, NI, poured

SCOTT HYMANS-SD
85 blk/bwf mxd clvs
525-575#
PC, NI, NHK, poured

TUF RANCH-WY
40 hereford/blk/bwf str clvs
500-600#, BT, NI

TERRY & BONNIE GLADSON-WY
95 blk str clvs, 550-600#
BT, PC, NI

TERRY & NIKKI GROENWALD-WY
150 blk mxd clvs, 600-650#
BT, PC

TOM & KITTY RIGGS-MT
75 blk angus mxd clvs, 500-550#
BT, PC, NI, 60 hfrs, 15 strs

TRAVIS BECHEN-SD
70 blk mxd clvs
500-550#, PC

TRAVIS HURST-SD
180 blk str clvs
500-550#, PC, DF

TROY & MARY LOU GLADSON-WY
20 blk str clvs, 525-550#
BT, PC, NI

WES & LILA BUTTS-WY
24 hfr clvs, 400#
PC, NI, weaned 9/24

WILLY & ANN GERGEN-MT
100 blk mxd clvs, 550#
BT, PC, NI, DF

November 6, 2020
WEIGH UP SPECIAL
Start Time: 9:00 AM

UPCOMING SALE SCHEDULE

November 12, 2020 ..... FEEDER CATTLE SPECIAL Start Time: 8:00 AM
November 13, 2020 ..... WEIGH UP & BRED COW SPECIAL
Start Times: | Weigh Ups - 9:00 AM | Bred Stock - 12:00 PM
November 19, 2020 ..... FEEDER CATTLE SPECIAL Start Time: 8:00 AM
November 20, 2020 ..... WEIGH UP SPECIAL Start Time: 9:00 AM
November 23, 2020 ..... BRED COW SPECIAL
Start Times: | Bred Stock w/ Weigh Ups to Follow - 12:00 PM
December 3, 2020 ..... FEEDER CATTLE SPECIAL Start Time: 8:00 AM
December 4, 2020 ..... WEIGH UP & BRED COW SPECIAL Start Times: |
Weigh Ups- 9:00 AM | Bred Stock - 12:00 PM
December 10, 2020 ..... FEEDER CATTLE SPECIAL Start Time: 8:00 AM
December 11, 2020 ..... WEIGH UP SPECIAL Start Time: 9:00 AM
December 17, 2020 ..... FEEDER CATTLE SPECIAL Start Time: 8:00 AM
December 18, 2020 ..... WEIGH UP & CHRISTMAS CLASSIC STOCK COW & BRED HEIFER SPECIAL
Start Times: | Weigh Ups- 8:00 AM | Bred Stock- 12:00 PM

BROADUS, MT RECEIVING STATION

County Stock Yards every Wednesday from 1 pm – 3 pm
(for special arrangements, give Rod a call)
For more information contact Rod Schaffer –
406-436-2235 (home) 406-672-5546 (cell)

We now have our
Miles City Receiving Station open!
Located at 1132 HWY 12
Wednesday from noon – 4 pm
Please call Jason Twitchell 406-480-2345
for arrangements

CONSIGNORS:

Belle Fourche Livestock Market, LLC
is qualified to handle NHTC (Non-Hormonal Treated Cattle)
& 3rd Party Verified Natural Cattle.
For more information – give us a call (605) 892-2655

High Plains Commodities Offices
Belle Fourche Livestock Market, LLC.
Stop in or Call 1-800-888-1432
Kim Kling - Kem Kjerstad

The Valley Irrigator
Wed. Nov. 4, 2020 C-1
Serving Newell, Vale and Nisland Communities

Ginny's Dream is a Dream Job

COLLEEN BRUNNER
news@bellefourchebeacon.com

WHITEWOOD – With ties to the Newell community, Lacey Hewitt, along with her family, including her husband Tanner and children Treyson and Haddilyn live just north of Whitewood. That's the spot where they plunked down a small building and Ginny's Dream came to life.

"I graduated from Chadron State College with double majors in Elementary Education and Early Childhood," said Hewitt of her background and potential plans after graduating. "I got my coaching certification and currently am the assistant high school girls basketball coach in Newell. I was a teacher in Newell, teaching fourth grade and kindergarten." And then things changed

Ginny's Dream, a small single employee business located on the Hewitt's ranch, is the brainstorm of Hewitt and her mother, Jean Schuelke. Hewitt was pregnant with her daughter in 2016 when she dreamed of the little shop.

"My Grandma Gin was my inspiration," said Hewitt. "She passed away from cancer and was one of my very best friends. She always wanted to have a little shop of some sort." Hewitt's grandmother had worked at the school, in the kitchen, the same place where Hewitt was teaching the little minds and helping them learn how to change the world.

Instead, Hewitt's world changed. "I was transitioning from the classroom to stay home with my children and was having supper with my folks one night, when my mom said, 'It's time.' I knew what she meant, and the rest is history.

The inspiration and the dream became reality with a small building just back of the ranch house. "I have always repurposed furniture and enjoyed fixing up anything that looked like it could bbe salvaged," said Hewitt. "I didn't know Ginny's Dream would be where it is today and I don't know what the future holds, but one thing I know for sure is, I will show up every day and do what the Lord has called me to do. It is all His."

Hewitt had received a sewing machine from her grandmother and said, at first, she was intimidated by it.

"I'm so thankful we sat down together to learn the basics," said the entrepreneur. "My grandma was the hardest working woman I have ever known. She was the epitome of Proverbs 31. She was very modest and humble. When I think of grandma, I think of I Thess.

Dream C6

Anything But A Cookie-cutter Curriculum

The Country Cookie from Newell took to the road for a fall cookie class at the Barn at Aspen Acres near Spearfish. (Above left) Madison Lindsey, aka The Country Cookie, shows Audrina Gustafson of Spearfish how to use the air brush to create a striped design on her Hello Fall cookie. (Above right) Meghan Mutchler shows off a partially finished Hello Fall Cookie after she finished decorating by using an airbrush tool for the green color. - *Brunner photo*

Newell's Country Cookie Takes to the Road

COLLEEN BRUNNER
news@bellefourchebeacon.com

SPEARFISH – What more elegant and beautiful setting could cookie-maker extraordinaire Madison Lindsey have chosen for her first cookie decorating tutorial than The Barn at Aspen Acres in Spearfish. With chandeliers overhead and a view of Spearfish and the Black Hills out the huge windows, around 40 people, including guys and kids, were taught how to decorate specialty Fall cookies by this self-taught decorator.

Lindsey has been selling cookies out of her commercial kitchen northeast of Newell for a while and people literally have to hop on a schedule to get the deliciously beautiful sugar cookies. And Lindsey has a talent for coming up with unique designs and cookies to fit any and all occasions.

The cookie decorating class was held on Sunday, October 25, following a cancellation due to weather the previous Wednesday. Lindsey didn't have any problem with people wanting to take the class, even when some had to cancel. The Country Cookie lady still had a waiting list and participants are wondering when the next class will be happening.

Lindsey had items to use during the evening all laid out and ready, with tubes of icing, pre-baked cookies and the use of the dehydrator, air brush and special added items like an icing button. She used all these to teach those who gathered how to use Royal Icing in different consistencies how to outline the different parts of the cookie, how to "flow" the same icing in a more liquid form into the outline. She also taught how to dehydrate the icing for a bit to "set it" and then use an air brush and stencils to create specific designs.

Each registered guest received a $10 voucher for the drink of their choice during the evening's tutorial, along

Cookies C2

Lacey Hewitt sits on a bench she has refurbished in front of the little shop which houses Ginny's Dream north of Whitewood. Hewitt spends her time creating functional works of art for those with an interest in making the old new. - *Courtesy photo*

Election Coverage in next week's Valley Irrigator and Belle Fourche Beacon

✓VOTE

Trunk or Treat Halloween Fun

(Above) With trunks open and tailgates down, treaters were ready to give candy to area youngsters. (At Left) These two ladies put together a great night for young (and old) of the Newell area at the last minute when the Annual Harvest Fest was cancelled due to COVID concerns. Judy Heisler, left, and Sabrina Harmon contacted area businesses, churches, and community members with the idea of a Trunk or Treat event. Over 20 vehicles lined Third Street with open trunks and lots of treats. More photos C4. - *Betty Bruner photos*

Newmart
219 Girard Avenue • Newell, SD 57760 • Phone 456-1660
No mask required
Open 7 days a week!
Monday - Friday 8am - 7pm
Sat. - Sun. 9am - 5pm
Best Choice.
Free In-Town Delivery!
$25 Minimum Order

106 8th Street
P: 605 - 456 - 1321
F: 605 - 456 - 1621

VIP Agency

Auto, Home, Farm, Commercial

Po Box 426
Newell SD 57760
VIPAgency@sdplains.com

RYAN NIMAN (605)641-3222
FREE ESTIMATES
FIND US ON FACEBOOK
*NEW CONSTRUCTION
*REMODELING
*REPAIRS
*DRYWALL
*FLOORING
*DOORS & TRIM
*CABINETS
*CUSTOM TILE & SHOWERS
CALL TO SCHEDULE YOUR APPOINTMENT TODAY
Ruby Mountain Construction LLC

School Menu Nov. 4 - 12

Wed. November 4
Lunch: Fish nuggets / potato wedges / pineapple / fresh fruit / milk.

Thurs. November 5
Breakfast: Bicuits & gravy / sausage patty / fresh fruit / juice/ milk
Lunch: Pizza cruncher/ broccoli / peaches / fresh fruit / milk.

Mon. November 9
Breakfast: Breakfast sandwich or cereal / fresh fruit / juice / milk
Lunch: Hot turkey sandwich / Mashed potatoes & gravy / Strawberry cups / fresh fruit / milk

Tues. November 10
Breakfast: Waffle sticks / egg patty / fresh fruit / juice / milk
Lunch: Spaghetti pizza / corn / pears / fresh fruit / milk

Wed. November 11
Breakfast: Yogurt parfait or cereal / fresh fruit / juice / milk
Lunch: Hamburger deluxe on whole grain bun / mixed vegetables / mandarin oranges / fresh fruit / milk

Thurs. November 12
Breakfast: Pizza bagel or cereal / fresh fruit/ juice/ milk
Lunch: Corn dogs / baked beans / mixed fruit / fresh fruit/ milk

Cookies From C1

with three undecorated cookies, a "practice sheet" to get a little practice into drawing lines, circles, hearts and letters.

"This is so much fun," said Meghan Mutchler and her mother Melanie Williamson as they worked on their cookies.

Eric East from Rapid City and Jenny Hatchett from Tennessee also enjoyed the evening and learning something totally new.

When asked where Lindsey comes up with ideas she said, "Hobby Lobby, Pinterest, customers suggestions and 'real life.'"

The three cookies decorated during the evening of fun and learning included a fall sweater, a pink pumpkin and a Hello Fall cookie. Everyone walked away happy.

"I loved this," said 11-year-old Audrina Gustafson of Spearfish who came with her grandmother. "Now we can try this ourselves."

The Country Cookie can be contacted at www.thecountrycookie.net, by phone at 605-858-1774 or https://www.facebook.com/thecountrycookie on Facebook. Plan on ordering quite early though. Lindsey was already booked through the end of December by September 30.

The venue for the event may have seemed a bit of overkill for the small group of around 40, when The Barn at Aspen Acres, which is an indoor/outdoor multi-use venue located on 40 acres of vast, rolling prairie outside of Spearfish, South Dakota, and can accommodate up to 400 seated guest for weddings and other events, it was a nice treat for those in attendance. The venue includes breathtaking panoramic views of the Northern Black Hills and is around 8,000 square feet with a 4900 square foot open-air banquet hall where the cookie decorating class was held. The owners, Dan and Tia Berens welcome any and all events at The Barn, which is at 11011 Kellem Lane, Spearfish, just north of Spearfish off Highway 85.

The combo of the Cookie Lady and the Barn at Aspen Acres was a great one and all who attended enjoyed the event.

From raw materials to the finished product, three Hello Fall cookies, which Madison Lindsey taught participants how to decorate. - *Brunner photo*

NEWELL · VALE · NISLAND NVN Community Calendar

Each Wednesday night: BASH Youth Group at Newell Christian Fellowship for HS/MS students. Begins at 6:30 p.m. at the church. Nisland Independent Community Church Kids Jam begins Wednesday, Sept. 8 at 6 p.m. at the church in Nisland. Ages K-6th grade. Each Monday: FREE COFFEE MONDAY!! Come find us outside between the high school and multi-purpose room! Sponsored by Newell Christian Fellowship. Morning hours. PS we do have juice, apple cider, chai!

November 13 - Big Buck Contest-Fall 2020. Registration is due by Nov. 13. You need to take a photo with the buck you shoot on the day you shoot it. Scoring will happen in the Newell Ag/Sci parking lot on Dec. 4 from 9:30-11:30 a.m. Deer will be split between Whitetail and Mule Deer Classes. Call Lexa Burtzlaff at 645-3801 or email at lb3606@k12.sd.us for more information. Proceeds with go to Lexa Burtzlaff's Senior Trip. Entries are $20/each.

November 5 - Volleyball Semi-finals, 5 p.m., high seed.

November 5 - County Commission meeting at commission room in Courthouse at 9:30 a.m.

November 7 - Adam Derschan fundraiser, 6 p.m. at Newell Bar & Liquor Store. Great food, fun fellowship, supporting a local man who needs some help.

November 9 - City Commission Meeting @ 6 p.m. at city admin offices. School Board meeting at 6 p.m. at the Multi-purpose room at the school.

November 10 - Nisland/Arpan Fire and Rescue meeting 7 p.m. at the new firehall in Nisland. If you have every thought of volunteering this is a great opportunity.

November 11 - Vetrans Day celebration at the NVN Center at 9 a.m. This is a NEW location as it had to be moved from the school. The Brunch is for the Veterans and Community. A video presentation from the school and students will be shown with lots of music to honor all who have served. Contact Sabrina Harmon for more information at 381-9136.

November 11 - Operation Christmas Child Shoebox Packing Party at Nisland Independent Community Church, 6 p.m. at the church, 402 Olin, Nisland, SD

November 13 - Big Buck Contest. Register for the contest with Lexa Burtzlaff at lb3606@k12.sd.us or call her at 645-3801. Then take a pic when you down your "big buck" and come to the Ag/Science building at the Newell school on December 5 at 9:30 a.m. to see who wins bragging rights and a one-third portion of the prize money which will be split between mule deer, white tail deer winner and Lexa Burtzlaff's senior trip.

Braylee Barrera is Selling Holiday wreaths this year again for Shooting Sports. If you would like to buy one to be placed at the National Cemetery in Honor of a Military Family member or would like one for your home or to donate a wreath to be put later at the Cemetery please let us know! Call Courtney Barrera for more information. She also is selling Raffle tickets for a Winchester 30/30 1-$20 3-$50.

Marty Jump now has openings for piano and guitar lessons. Call her at 210-0350 for more information and prices.

Dream From C1

4:11, 'Make it your goal to live a quiet life, minding your own business and working with your hands, just as we instructed you before.'"

Hewitt's ideas come from everywhere. Client desires, with fabric options and furniture that comes from different places.

"My brother (Taygen Scheulke) helps me," she said. "He builds all the benches we sell and I upholster them. He is very creative and a perfectionist, so I know he will produce quality work. It's nice to keep it in the family."

Hewitt said her clients are very flexible and they give her ideas and let her do the rest. She said her best pieces have come together when she least expects it. Many of her creations have western themes like southwestern, Aztec and boho, but she said she will follow whatever the client requests.

Ginny's Dream has a social media presence on Facebook at https://www.facebook.com/ginnysdreamllc and on Instagram at ginnys.dream. "Mom and I have felt that Jesus has called us to turn our paint fetish into something that can benefit others as well," said Hewitt. "We have painted kitchen cabinets, tables/chairs, dressers, nightstands, etc. Our goal is to do custom orders to each one's liking, but we will try to have some fun pieces on hand as well. Their mission is simple, love God and serve people. "Each of you should use whatever gift you have received to serve others, as faithful stewards of God's grace in its various forms." 1 Peter 4:10

Lacey Hewitt, back right, is shown with her family, husband Tanner and children Treyson and Haddilyn at a recent rodeo. - Courtesy photo

We would like to invite you to attend the

VETERAN'S DAY PROGRAM

at the NVN Center in Newell, SD * 120 6th Street

Wednesday, November 11, 2020 * 9:00 a.m.

The Whatever It Takes Coalition will host a Brunch for the Veterans and Community

Due to COVID the Newell School will not be able to host the Veterans Day Program as they have in the past The Whatever It Takes Coalition will host a Brunch. Veterans and Community member may chose to attend if they would like to take the time to get together.

The Newell School staff and students are putting together a Video Program to show at the Brunch to honor the veterans.

We will also add to the Power Point of current and past Veterans that will show throughout the brunch.

All Veterans & Community members are welcome

You are invited to attend the brunch—PLEASE RSVP so safety precautions and food can be planned accordingly.

We would like to have pictures of **all** Veterans along with their dates of service/branch, etc. to add to the Power Point Slide presentation
(if we already have it that is OK as we are adding to it).
It can be of a Veteran that has passed or lives out of our community.
If they are a relative of one of our students/staff we would still like to honor them in the slide show.
Please get this information to Sabrina Harmon as soon as possible.

If you have any questions please let us know.

Sabrina Harmon
sabrina.harmon@k12.sd.us
or call 605-381-9136

SWANEY ELECTRIC
Jason Swaney
Service. Residential. Commercial
jasonswaney994@yahoo.com
605-645-7338
2120 Hillsview Dr
Belle Fourche, SD 57717

Newell Schools — *Profiles in teaching from the Newell School District.*

White Serves as Para While Gaining Degree

Editor's note: Last week's article did not include the original photo caption which is now seen below.

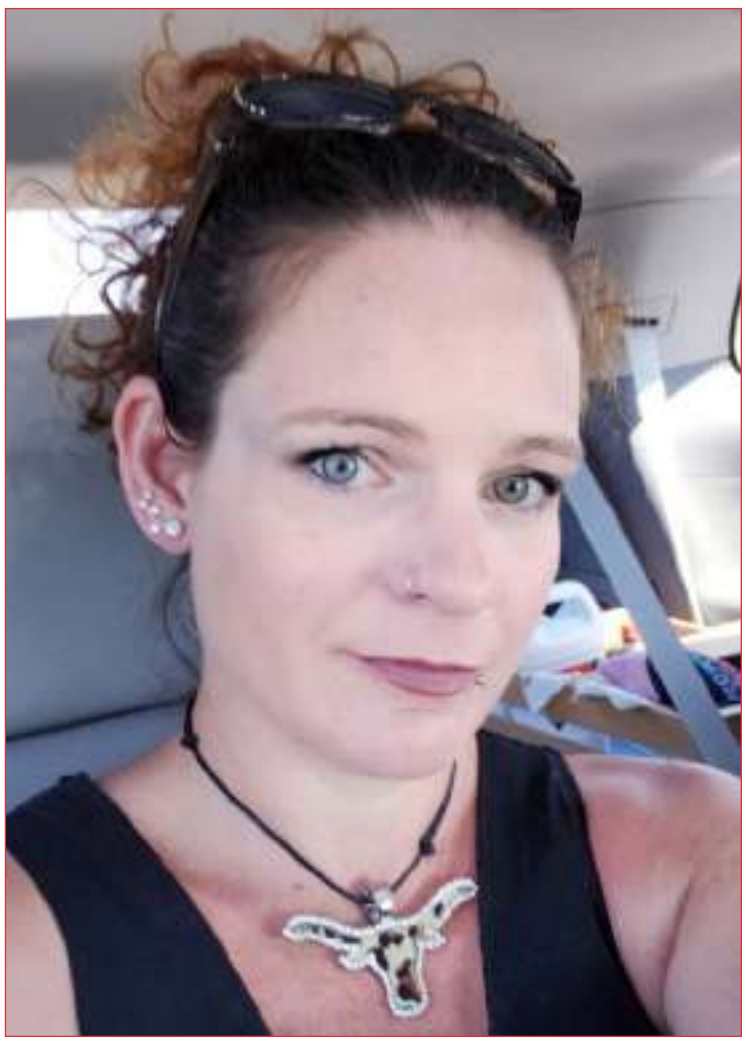

Jessica White has joined the Newell staff as a paraprofessional. She is also working toward her bachelor's degree in child psychology. -Courtesy photo

Grand River Roundup

BETTY OLSON
news@bellefourchebeacon.com

Are you as happy as I am that fall decided to come back this week? The week started out pretty chilly when we woke up to a low of –11 degrees last Monday morning that only warmed up to 19 degrees by the afternoon, so I warmed the house up by canning more pickled beets and making beef stew and biscuits for lunch. It warmed me up when I called Teri Dee that evening to wish her a Happy Birthday! Every day since Monday has been a lot warmer with a high of 57 degrees on Friday and almost all the snow has disappeared.

Casey and Taz helped RonE and Jace Jenson ship on Tuesday. Taz and Jace took their semis down to Andy and Donella Elshere's to haul calves back to Jenson's place to weigh and ship them from there.

Taz went up to help Sage with a carpenter job on Wednesday and it was such a nice day that I was able to hang all the laundry on the clothesline to dry. Taz and Amanda went in to Buffalo that evening to play volleyball and pick up some stuff from Buffalo Hardware for Sage. Grandma Missy kept the little people that evening.

Rodney Nelson, 71, from Sims, ND passed away Wednesday, Oct. 28 at Sanford Hospital in Bismarck after a short battle with Stage IV liver cancer. Rodney was a rancher, brand inspector, cowboy poet, and a rodeo cowboy. A private family funeral, due to COVID-19 restrictions, will be held for Rodney with burial at the Sims Cemetery.

All that driving over rural gravel roads I did while taking the census made my service engine light come on in my pickup so I took it to RZ Motors to get it fixed on Thursday. They made the light go off by putting in a new part, but they had to order another part for me so I'll take it back up next Thursday. Casey and Taz helped Bill Holt wean his calves on Thursday and Casey helped Bill's trucker load hay bales down at his south place to ship to Wyoming. There was so much mud from the melting snow that they had a hard time getting around and they had to put off the last load until a later date. Taz took some carpenter stuff up to Sage that afternoon.

Taz went back up to help Sage again on Friday in that beautiful weather with the temperature at 57 degrees. When he got home that late that afternoon, he and Amanda left the little people with Grandma Starla while they went to a Halloween party in Belle Fourche that evening.

Saturday, October 31st was Halloween and the last day of October. It was also the first Blue Moon in 76 years to appear on Halloween. The next Blue Moon will be on Halloween in 2039, so I hope most of you got to see this one. The only Trick or Treaters we had were Taz, Amanda, Copper, Knox and River Lu. This was the first place they stopped before heading north to gather candy from a bunch of the neighbors. Those little ghosts and goblins are so much fun!

This Sunday was "Bible Character Sunday" in Sunday school at Slim Buttes Lutheran with lots of kids and a couple old ladies dressed as Bible characters. The four Schuchard kids stole the show with Jarrett as Moses and the girls performing as the rest of his family. They really put a lot of work into this! On Thursday, November 12th Pastor Earl Korhonen, Director of World Missions for the AFLC, will be at Slim Buttes Lutheran in the evening to give a report on World Missions that should be very interesting.

These guys have sure shot a lot of skunks around here. I don't remember ever seeing this many. When we went to church Sunday morning we could smell the one Casey shot down by the auto gate and when I took my walk Sunday afternoon there was another skunk eating on a dead critter down by the hay corral, but I didn't have my gun along and by the time Casey got down there the skunk had already left.

I don't know about you, but I'm getting really sick of politics and can't wait until the election is over on Tuesday. However you feel about politics, I sure hope you didn't forget to vote to save our country.

Did you remember to set your clocks back to Standard time on Sunday morning? I'd sure like to know where all that Daylight is being stored that we've been saving for years. All the time change does is interfere with our lives and disrupts our schedules. Here is an interesting take on the time change I found on the internet:

A baby is born on Sunday at exactly 2 am, but the clocks turn back to 1 am, creating a paradox; the baby is no longer born. The baby now spends eternity stuck in a time-loop, which could've been avoided. Let's get rid of Daylight Saving Time before it's too late for some baby!

The views and opinions expressed in this column are those of the author and not necessarily those of the Belle Fourche Beacon or its staff.

Then and Now *in Newell*

from the Newell Museum

"Looking Forward to our Past" by Linda Velder

November 3, 1910

The business men of Newell have not as yet decided just when they will move onto the Government Townsite recently plotted. Some are in favor of moving this fall and others want to wait until spring. No doubt all of them would just as soon wait 'till then if it were not for the fact that they will have quite a lot of expense fixing up for the winter and then have to tear up in the spring and move and have a big part of the same expense to pay again next year. Of course, there will be a large number of the present temporary buildings that will not be moved while some will move theirs and finish them.

One of the largest eagles ever seen in this part of the state was shot and killed by Peter Ferguson, a farmer living near here. The eagle was first noticed when it swooped down and captured a full grown turkey, which it was carrying away when Ferguson brought it to the earth with a well directed shot. The eagle measured nearly 11 feet from tip to tip of its wings and will be mounted.

Monday was registration day and the register shows there are 88 voters in the Newell Precinct and not half of the qualified electors were in town to register on account of inclement weather. The precinct should poll at least 150 voters.

November 11, 1920

With the coming of winter weather and bad roads, the cases of tardiness and days absence are greatly increasing. It is of course more difficult to get to school in winter than in fair weather, but somehow those children who come in the farthest and over the worst roads are more prompt and regular than many of the other. The Newell School will appreciate all possible cooperation on the part of parents to get their children started in time to be in their seats, ready for work at 9:00 o'clock.

The Horse Creek Missionary Society met with Mrs. Milberg Wednesday, Mrs. Milberg and Mrs. Keene acting as hostesses. The almost impassible conditions of the roads made the attendance somewhat lighter than usual but those who were able to be present certainly enjoyed the afternoon. The recent heavy snowfall has made the roads in the vicinity a pretty heavy proposition for car travel. Ol' Dobbins and the "shay" are good enough for most of us.

This is a photo of the Newell HS lunch room in 1945-46. The handsome young man standing left of center is Keith Milberg The pretty young lady sitting left in front is Joyce Michelson who married Mr. Bentz of Bentz Equipment

November 6, 1930

We have two turkey shoots available before Thanksgiving. On Sunday November 16, a turkey shoot will be held at the August Maass ranch on Horse Creek with a free lunch will be served. On the 22nd, Stanley Ireland and Earl & Randall Smith are planning to hold a turkey shoot in Newell. The boys will have plenty of turkeys for everyone. So bring your rifles.

How our great cemetery began = Hardly had the Lee family left Arlington when the federal troops took possession of the estate. A hospital was established and when other available cemetery grounds no longer sufficed for the burial of the dead, the spacious grounds of Arlington were, by Quarter Master General Meigs, devoted to the purpose of a military cemetery. The first grave prepared was for a confederate prisoner who had died in the hospital.

A young woman who had promised her mother to marry "no man on earth" got married with a clear conscience by having the ceremony performed under the earth; in the Carlsbad Caverns. This was vouched for by the National Park Service of the Interior Department. The identity of the local woman was not revealed.

November 7, 1940

The Butte County Selective Service Board this week posted the following registrants, including and late and absent registrants and their home address: Donald L. Hoeye Belle Fourche; Democrito M. Sanches Belle Fourche; Abraham Montine Vale; Wayne C. Millslagel Nisland, Ray L. Ferman Belle Fourche; Earl Arthur Smith Newell; Antonia G. Desingano Belle fourche; Lester Marvin Baldwin Vale; Weldon C. Thomas Belle Fourche and Fernan Leroy Clarkson Belle Fourche.

Clarice Wiest won the right to represent Newell High School in the dramatic division of the District Contest held at the local school Wednesday afternoon and Berdina Anschutz won in the humorous division. Other representatives from Newell in the district meet to be held at Lead November 20 will be Howard Swiger in oratory and Mary Nelson in poetry.

Plans are being completed to serve hot lunches in the Newell Public School beginning next Tuesday. According to an announcement made this week by G.W. Austin. The project will be sponsored by the local school, with the WPA furnishing the cooks and the school the cooking equipment. The food will be made up of donations by Division of Surplus Commodities and by parents and friends. It will be necessary for the pupils to furnish their own dishes, including spoon, cup and soup plate. However a meeting will be held this Thursday in the band room at which time the matter will be reviewed in detail.

November 16, 1950

Mr. & Mrs. Mike Butler returned to their home in Newell Monday night after spending a few days at the J. B. LaFayette home. Mrs. Butler and Mrs. LaFayette called at the Henry Jacobsen Jr. home Monday afternoon. Mr. LayFayette returned home that evening from deer hunting in the Hills.

Girl Scout Troop No 2 at Nisland held their first meeting since last June on Monday. Officers elected as follows: Lois Ann Shevling President; Myra Lee Gutche Vice President; Mary Lou Matthesen Treasurer; Patsy Mickelson Secretary and Yvette Williams Reporter. The troop decided to have their annual birthday party this Friday night.

David Sarnoff, Chairman of the Radio Corporation of America, predicts that battles will soon be televised so that generals at some distance can see every detail and that "it is possible the general public may see the fighting". This strikes us as presenting many dangers, among which are that a beer or razor-blade company will insist on breaking in on a major engagement with a commercial.

November 10, 1960

An Open House, honoring Mr. & Mrs. Zoder Golliher on their 25th Wedding Anniversary will be held at their home at

Then and Now C4

Sponsored by:
WRCTC West River Cooperative Telephone Company
Phone 605.244.5213 www.sdplains.com
Proud communications provider of the Newell, Vale & Nisland areas

Check out these LocalSuperfan.com deals currently offered in the Belle Fourche marketplace!

Lynn's Dakotamart	$25 of groceries for $20	SAVE $5.00
Lueders Food Center	$25 of groceries for $20	SAVE $5.00
Lueders Food Center	$50 of groceries for $40	SAVE $10.00
Branding Iron	$5 off your $25 ticket	SAVE $5.00
Crossroads Restaurant	$5 off your $25 ticket	SAVE $5.00
Stadium Restaurant	$5 off your meal ticket	SAVE $5.00
Cowboys Too!	$50 merchandise for $40	SAVE $10.00
Pete's Clothing	$10 off purchase of $100	SAVE $10.00
Olive Branch	Spend $40 get $10 free	SAVE $10.00
Buckstop Sports	$25 merchandise for $20	SAVE $5.00
Denim & Opal	$10 off a $50 purchase	SAVE $10.00
Dakota Lumber	$10 off a $50 purchase	SAVE $10.00
Office Emporium	10% off custom framing	
Belle Fourche CC	$10 off round of golf	SAVE $10.00

These are only a few of the many deals available in the Belle Fourche marketplace. New offers being added weekly!

Sign up today and you will be automatically entered into the Beacon's $2,000 shopping spree giveaway!

1. Log on to BelleFourcheSuperfan.com click Sign Up. Sign Up
2. Your first 30-days are FREE. No credit card needed upon sign-up. No obligation. You can cancel or suspend at any time.
3. You will receive your first 32 Superfan credits that you can use to shop for deals in the Belle Fourche marketplace. If you continue it's $8.49 month + tax.

Join the many others who want to make a difference in Belle Fourche by supporting local business and enjoy savings at the same time! We love livin' local!

belle fourche superfan .COM

Solutions to Puzzles on B7

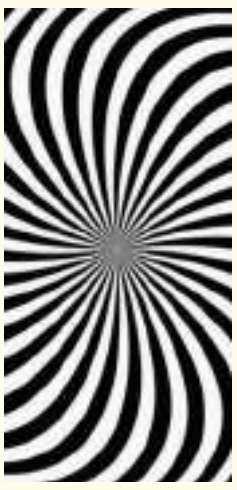

PREVIOUS SOLUTION: "There's no pillow so soft as a clear conscience." — French proverb

Answer to Sudoku

9	6	5	3	2	7	4	8	1
1	8	3	6	4	5	7	2	9
4	7	2	1	9	8	3	6	5
7	3	9	2	6	1	5	4	8
8	4	6	7	5	9	2	1	3
5	2	1	4	8	3	6	9	7
6	9	7	5	1	4	8	3	2
3	1	4	8	7	2	9	5	6
2	5	8	9	3	6	1	7	4

From C3

Then and Now

Hoover Sunday November 20th from 2 to 5 PM, it is announced this week by friends. Since no invitations are being sent, all neighbors and friends are cordially invited to attend.

Further progress in Newell was noted the past week with excavating of a basement for what will be another fine new home at the corner of 1st St. and Fisk Ave. The new residence will be a 24'8"x50' wood frame structure on a full basement and is being built by the Lampert Lumber Co for Mr. & Mrs. Duane Friez with completion expected before next March. Everette Barber will be the contractor in charge of construction, with the wiring to be by Joe Haas, local electrician. The basement was dug by the Oliver Ditching Co.

Theft of cattle by the truckload was discovered last Monday when a truck went off the grade on the east side of the Home Creek Divide, 25 miles west of Broadus, killing most of the animals. The truck owned by Frank Palmer & Son, Newell was discovered by an Ashland man and reported to authorities. Investing the wreck, they recognized the brand and were advised that some had been taken from Indian lease on the Reservation between Busby and Lame Deer. The truck had hauled a load of horses to Miles City, from where it had apparently been stolen. The driver of the truck was missing at the time of the wreck and officers have not yet determined whether any charges will be filed. Fifteen of the load of 33 were killed. Mr. Palmer, who was at his home in Newell, was notified by authorities of the incident.

Trunk or Treat Fun

(Above left) Ambulance workers, Kurt and Sherry Hocking, were ready with goodies during Newell's first Trunk or Treat event. (Above right) Several participants lined 3rd Street to give out treats from the back of their vehicles. - *Brunner photo*

ARE YOU AT RISK?

Monument Health offers the National Diabetes Prevention Program and the Diabetes Self-Management Education program.

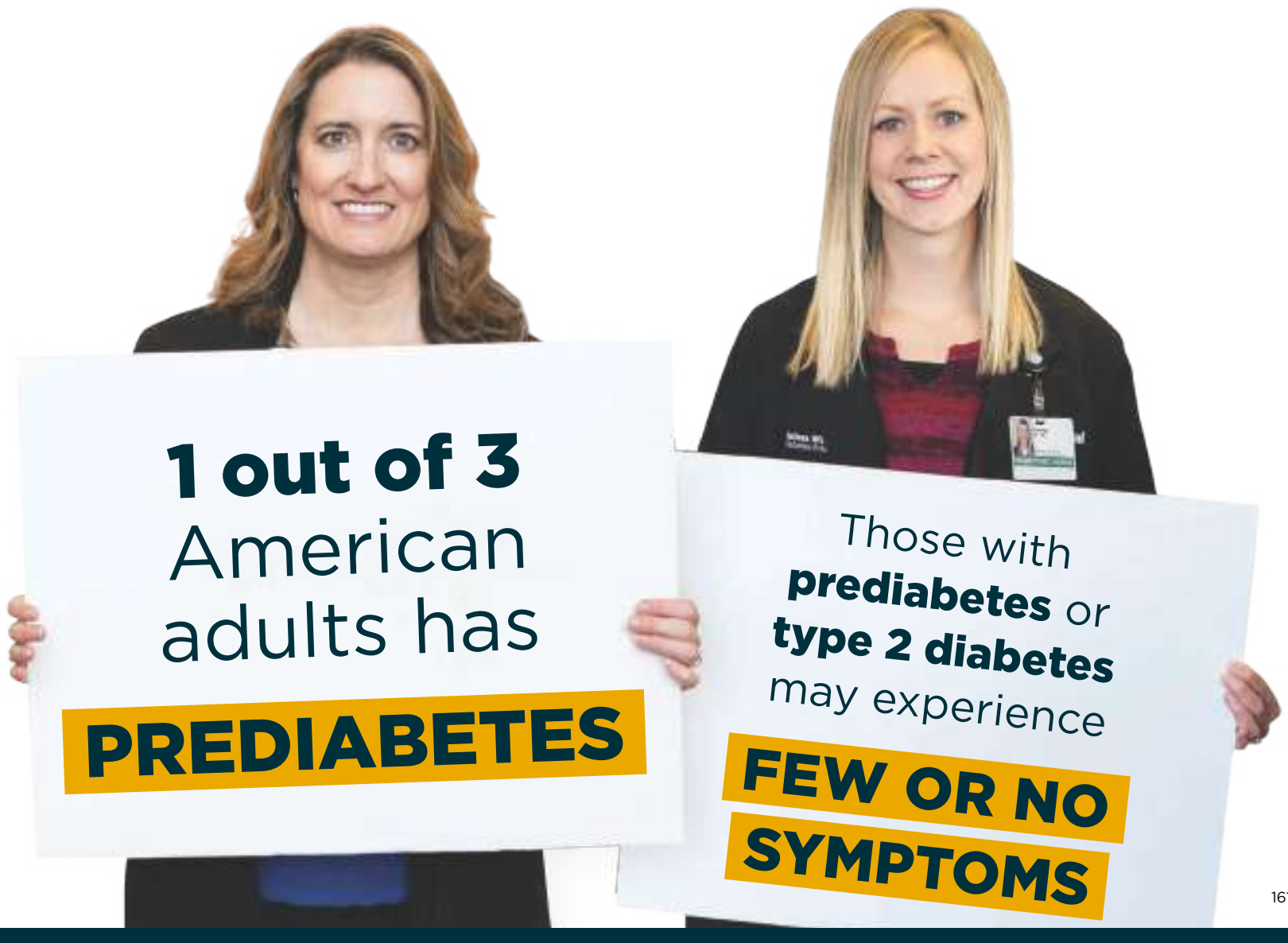

MONUMENT HEALTH

LEARN MORE: www.monument.health/diabetes

Lynn's DAKOTAMART

Est. 1968

Your Hometown Neighborhood Market!

The Better Choice for Value!

Holiday BAKING Sale!

$2.99 lb.

Dakotamart Pride
Boneless Arm Roast
USDA Choice Beef

$1.49 lb.

New Crop
Navel Oranges or Texas Grapefruit

$1 2 for

Our Family
Chili or Kidney Beans
15-15.5 oz.

99¢ ea.

Our Family
Brown or Powdered Sugar
2 lb. asst.

$3 2 for

Our Family
All Purpose Flour
5 lb. asst.

99¢ ea.

Our Family
Baking Chips
Select 11.5-12 oz.

$1.69 ea.

Our Family
Granulated Sugar
4 lb.

99¢ ea.

Our Family
Mini Marshmallows
10.5 oz.

NOVEMBER 2020
Ad Prices in effect for
Belle Fourche, Sturgis & Lead
3 Tues, 4 Wed, 5 Thurs, 6 Fri, 7 Sat, 8 Sun, 9 Mon

NOVEMBER 2020
Ad Prices in effect
for Custer, Faith & Hot Springs
4 Wed, 5 Thurs, 6 Fri, 7 Sat, 8 Sun, 9 Mon, 10 Tues

We gladly accept

Recycle

PRINTED WITH SOY INK

Go Green

Check out our weekly ads & promotions at:
www.lynnsdakotamart.com

We reserve the right to limit quantities, items to stock on hand, correct printing, typographical & photographical errors and not all items are available in all stores.

GROCERY...

Chicken of the Sea
Chunk Light Tuna
5 oz. Oil or Water Packed

Creamette
Egg Noodles
12 oz. asst.

General Mills Cereal
15.4 oz. Honey Nut Cheerios, 16.7 oz. Reese's Puffs or Golden Grahams, 14.9 oz. Lucky Charms, 16.8 oz. Cinnamon Toast Crunch, 15.6 oz. Wheaties or 12 oz. Cheerios or Multi-Grain Cheerios

Creamette Pasta
Select 12-16 oz.

Kettle Cooked or Classic Potato Chips
Lay's 7-8 oz.

Our Family
Dry Roasted Peanuts
Select 16 oz.

Cinnamon Burst or Cinnamon Raisin Bread
Country Hearth 18-22 oz.

Western or Wish-Bone
Dressing
15 oz. asst.

Our Family
Ketchup
24 oz.

Chicken of the Sea
Pink Salmon
2.5 oz. Pouch
99¢ ea.

Our Family
Honey Bear
12 oz.
2.99 ea.

Our Family ~ 25 sq. ft.
Aluminum Foil
99¢ ea.

Our Family
Applesauce
48 oz. asst.
2.39 ea.

Our Family
Almonds or Walnuts
Select 6 oz.
2/5.00

Our Family
Evaporated Milk
12 oz.
99¢ ea.

Our Family
Tomato Juice
46 oz.
2/3.00

Kellogg's Cereal
Select 14.3-18 oz. Frosted Mini Wheats or 14-16.6 oz. Raisin Bran or Raisin Bran Crunch
2.99 ea.

Kellogg's
Pop•Tarts
8 ct. asst.
1.99 ea.

Mrs. Butterworth's
Syrup
24 oz. asst.
2.49 ea.

Creamette
Lasagna Noodles
16 oz.
1.99 ea.

Old Orchard
100% Apple Juice or Juice Blends
Select 64 oz.
1.99 ea.

Nature Valley or Fiber One
Bars
Select 5-6 ct.
2.99 ea.

Our Family
Whole Cashews or Deluxe Mixed Nuts
8.5-8.75 oz.
4.99 ea.

Betty Crocker
Specialty Potatoes
4.5-5.1 oz.
4/5.00

Ripples or Appetizers On The Go Chips
Old Dutch 8-8.5 oz.
2/5.00

Puffcorn or Sour Cream & Onion Rings
Old Dutch 7-9 oz.
2/5.00

Ortega
Taco Sauce
8 oz. asst.
1.69 ea.

Nabisco
Ritz
11.6-13.7 oz.
Snack Crackers
3.5-9.1 oz.
2.99 ea.

Nabisco Ritz
Toasted Chips or Crisp & Thins
7.1-8.1 oz.
2.99 ea.

Ortega
Taco Seasoning
1.25 oz. asst.
3/2.00

Nabisco
Chips Ahoy!, Newtons or Teddy Grahams
9.5-13 oz.
2.99 ea.

Capri Sun
Drinks
Select 10 pk.
2/5.00

Voortman
Wafers
9-10.6 oz.
2/5.00

DAIRY...

Our Family
Chunk Cheese
8 oz. asst.

Chobani
Greek Yogurt
5.3 oz. asst.

Florida's Natural
Orange Juice
52 oz. asst.

Our Family
American Singles
Select 12 oz.
2/5.00

I Can't Believe It's Not Butter
8-16 oz.
2/5.00

Dairy Pure
Whipped Topping
6.5 oz.
2.19 ea.

Land O Lakes
Dips
16 oz. asst.
1.99 ea.

Our Family
Natural Cheese Slices
8 oz. asst.
2/5.00

Simply Potatoes
Hash Browns
20 oz. asst.
2/4.00

Our Family
Biscuits
7.5 oz. asst.
2/1.00

Land O Lakes
Chocolate Milk
1 Gallon asst.
3.99 ea.

FROZEN...

Our Family
Steamable Vegetables
10 oz. Cut Green Beans, Super Sweet Corn, Green Peas, Mixed or Broccoli Cuts

Bellatoria
Garlic Cheese Bread or Sunday Brunch
12.1-14 oz.
2/6.00

Banquet
Pot Pies
7 oz. asst.
4/3.00

Our Family
Whipped Topping
8 oz. asst.

Healthy Choice or Marie Callender's
Dinners
Select 9.25-14 oz.
4/10.00

Pillsbury
Toaster Strudel
6 ct. asst.
2/4.00

Totino's
Party Pizza
9.8-10.9 oz.

Totino's
Pizza Rolls
15 ct. asst.
4/5.00

North Star
Novelty Bars
Select 12 pk.
3.99 ea.

Kellogg's Eggo
Pancake or Waffles
10-12 ct.
2/5.00

Prairie Farms
Frozen Yogurt
Select 56 oz.
3.99 ea.

HOME & HEALTH...

Crest with Scope Toothpaste
Select 4-5.4 oz.

TopCare
Toothbrushes
Select 1 ct. or 100-120 yards Dental Floss

TopCare Tampons
Select 18 ct.

GOOD NEIGHBOR PHARMACY

Belle Fourche ~ 605-892-2666 or 800-956-2676
Hot Springs ~ 605-745-3110 or 800-742-6229
Pierre ~ 605-224-7396 or 800-540-4806

Most all insurance companies are accepted by Lynn's Dakotamart Pharmacies.

We do prescription MAIL-OUTS and curbside pickup (or drive-thru where available.)

Many immunizations are available including flu, shingles and pneumonia.
New customers are always welcome and transfers are easy!

Call or stop in today!

MEAT...

$1.49 lb.

Fresh
Boneless Pork Loin Roast

$6.99 ea.

Cloverdale
Tangy Summer Sausage
28 oz.

Small Packs 1.99 lb.

$1.79 lb.

Boneless Pork Loin Chops
Valupak

Small Packs 3.49 lb.

Dakotamart Pride
Boneless Arm Steak
USDA Choice, Valupak
3.29 lb.

Whole Boneless Sirloin Tip 2.99 lb.

Dakotamart Pride
Boneless Sirloin Tip Roast
USDA Choice
3.79 lb.

Small Packs 3.99 lb.

Dakotamart Pride
Boneless Sirloin Tip Steak
USDA Choice, Valupak
3.79 lb.

Small Packs 7.79 lb.

Dakotamart Pride
T-Bone Steak
USDA Choice, Valupak
7.59 lb.

Midwest Pride
Sliced Bacon
20 oz.
5.79 ea.

Open Acres
Whole Chicken
99¢ lb.

Bone-In Turkey Breast
Frozen
1.59 lb.

Open Acres
Boneless Ham
2 lb.
7.99 ea.

1.25 ea.

John Morrell
Meat Franks
12 oz. asst.
4/5.00

Sheboygan
Beef Hot Dogs
12-13.3 oz.
3.99 ea.

Cloverdale
Smoked Brats
14 oz. asst.
2/7.00

Oscar Mayer
Uploaded Lunchables
14.1-15.6 oz.
2/6.00

Smithfield
Pork Sausage
12-16 oz.
2.99 ea.

Bar S
Corn Dogs
16 ct.
5.99 ea.

Gorton's
Breaded Fish
18.2-24.5 oz.
5.99 ea.

Small Packs 2.29 lb.

Pollock Fillets
Frozen 10 lb. Bag
19.90 ea.

PRODUCE...

$1.99 lb.

California
Seedless Grapes
Red or Green

$2.99 ea.

Bell Peppers
4 pk. asst. Colors

2 for $6

Fresh
Cantalouple or Honey Dew Melons

Dole
Cauliflower
2/5.00

Premium
Braeburn Apples
1.49 lb.

1.67 ea.

10-16 oz. Petites, Chips or Matchstix
Bolthouse Carrots
3/5.00

Sweet
Yellow Onions
99¢ lb.

3 lb.
Red Potatoes
2.49 ea.

BAKERY...

Bakery Fresh
Hoogie Buns
6 ct.
2.99 ea.

Clyde's ~ 18 oz.
Apple Fritters
3.99 ea.

Café Valley ~ 10-11.6 oz.
Coffeecake Bites
3.49 ea.

27 oz.
Boston Cream Cake
8.99 ea.

DELI...

Whole Rotisserie Chicken
6.99 ea.

Open Acres
Pepper Jack Cheese
Sliced
6.99 lb.

Mrs. Gerry's
Steakhouse Potato Salad
2.99 lb.

Mrs. Gerry's
Taco Pasta Salad
3.99 lb.

BEVERAGES...

Pepsi Products
.5 Liter 6 pks. asst.
2.99 ea.

Lipton Tea
.5 Liter 12 pks. asst.
4.99 ea.

12 oz. 12 pks. asst.
Coke Products
2/9.00

12 oz. 8 pks. asst.
Coke Products
2/9.00