Belle Fourche Beacon

PROVIDING LOCAL NEWS FOR BELLE FOURCHE, BUTTE COUNTY and the TRI-STATE TRADE AREA
Phone: 605-723-4245 **www.bellefourchebeacon.com; email: news@bellefourchebeacon.com**;
Mail to: Belle Fourche Beacon, PO Box 576, Belle Fourche 57717
Located: 622 State Street

PRSRT STD
U.S. POSTAGE PAID
BELLE FOURCHE, SD
ECRWSS
Permit No. 23

*********ECRWSSEDDM****
Postal Customer

VOL. 5 ISSUE 44 | Belle Fourche, SD Wednesday November 2, 2022 | $1.00

Getting to the 5th Annual Gathering

Michelle Evans
Special to the Beacon

The 5th "When The Work's All Done This Fall" was a fantastic show of music, poetry, and generosity from the community to benefit Chutes For Charity.

A crowd of 160 people enjoyed food and music Friday night, October 28th, for the 5th year in a row. Paul Larson, Kenny Putnam, Boyd Bristow, Chet Murray, and newcomers Yvonne Hollenbeck and Ken Cook, gave their best performance in "Cowboy Music & Stories".

The event is to celebrate another season of ranching, where ranchers have shipped their cattle. What better way than to have a local steak dinner start the evening? Last year we were asked by everyone for all tables and a steak dinner. We could only do this if we promoted our local ranchers. Besler Cattle Company- owned and operated by Adam and Stacey Besler and Travis Linch sponsored the amazing certified American Akaushi Crossed steak dinner.

When the Works All Done

The 5th Annual ***When the Works All Done*** Gathering and Cowboy Gala was held at the Belle Fourche Community Hall on Friday October 28th. **The Cowboy's Too!** organized event spearheaded by **George Wilson and Michelle Evans** is held for the benefit of local organization, Chutes for Charity. The evening featured a **Besler's** raised beef ribeye steak dinner prepared by **Matt Kruetz** and the gang at Crossroads All American Diner and Grill and the Cowboy music & stories of **Paul Larson, Kenny Putnam, Chet Murray, Boyd Bristow, Ken Cook and Yvonne Hollenbeck**. *Hunter Anderson Photo*

When the Works All Done Contd. Page C2

Performers at the Friday Cowboy Gathering were (Left): Ken Cook, Chet Murray, Paul Larson, Kenny Putnam, Yvonne Hollenbeck, and Boyd Bristow. *Michelle Evans Photo*

2023 City Tax Levy to be Lowered $100,000

2nd Ward Councilperson Clark Sowers requested that $100,000.00 be removed from the currently certified 2023 Tax Levy.

Many Councilmembers voiced concern of where the budget could be cut to accommodate for a substantial decrease of this amount.

With most of the Council agreeing to proceed with the reduction in the Tax Levy, Finance Officer Jason LaFayette was given the directive to remove $100,000.00 from the current levy request and adjust the budget to accommodate the change.

The council will reconvene in Regular Session on Monday, November 7, 2023, for the first reading of Ordinance 12-2022 – 2023 Appropriations.

Confusing Ballot Initiatives? Not so this Year

Now less than a week away, the 2022 midterm election promises to be spirited, competitive, and engaging. Some contentious battles among candidates will take place and decisions will be made regarding two hotly debated initiated measures in our state.

Here are a few things voters can expect on the Butte County Ballot:

Initiated Measure 27 proposes the legalization of possession, use and distribution of marijuana. Constitutional Amendment D proposes expanding Medicaid eligibility in South Dakota.

In some past elections voters have been critical of wording that confuses the issues thus making it difficult to know whether you are voting for or against a measure. That is not the case on the 2022 Butte County Ballot. Both Initiated Measure 27 and Constitutional Amendment D are well worded. The Attorney General's explanation clearly explains what changes are being proposed and what the fiscal outcomes might look like.

There's some serious competition among high energy, candidates and passionate candidates. And there are third party candidates. May the best candidates win, and may the voices of the people be heard.

Butte County Sample Ballot on page A8.

Proposed Ordinance Includes 15% City Employee Pay Raise

Beacon Staff
news@bellefourchebeacon.com

BELLE FOURCHE – Most city hall watchers would agree that this year's city budget process has gone much better than the last few with nearly a dozen City Council budget work sessions, special council meetings and copious amount of input from citizens. With a fresh start on city finances, following an extensive audit of the city's books, the process has involved the normal debate regarding appropriations and decisions on expenditures and allocations. But one issue, finally on the path to being resolved, has proved sticky; how to best go about giving raises for city employees.

To their credit, this council took on the issue that most agree was long overdue and has held up this year's budget process until recently. Last Wednesday the council set the date for the first reading of Ordinance 12-2022-2023 which would provide a 15% across the board increase in city employee salaries, effective Jan. 1, 2023, with a 5% merit-based increase effective July 1. The first reading will be held at the council's regular meeting on Monday night Nov. 7, at 6:00pm.

The original plan, proposed in late summer, included a 20% across the board increase. That was modified during Oct. 12 special session to be what is now referred to as the 15/5 plan.

"I think it is very important to get our wages to be more competitive to other municipalities and bring them up to a livable level and the 15/5 is a good compromise," said Heidi Parker, Ward 1 Councilmember.

During the Oct. 19 special session Councilmember Randy Sowers presented an alternate plan which he said addresses the large pay gap between the city's entry level employees and department heads.

"With the 15% across the board increase employees who make more money will make a lot more. Employees making less money make a little more money. With the 15/5 across the board increase, most money is going to management."

Sowers provided the council with figures indicating the difference in allocation between department heads and rank-and-file employees. His figures showed that the city's 20 department heads would collectively make $1.3 million more while the 80 other city employees would split $2.3 million.

"I just don't think that's right," he said. "We've got to start closing the gap."

Sowers pointed out that it's difficult to attract entry-level employees to city jobs because the starting salaries are so low. He proposed allocating more of the increase in salaries toward the bottom tier of employees and less toward the department heads.

The discussion lasted about 90 minutes with input from several city employees in attendance. The reaction to the proposal was mixed with some mid-level city employees wanting clarification on how the tiered allocation would work. Sowers presented a copy of his plan to a city employee to see the details.

"Some get 10, some get 15 and some get 20," Sowers said. "You have to look at the position. In July, the 5% will be based on people. The January increase is based on position. And the across-the-board approach just makes the pay gap wider."

Sowers said his plan was not perfect but was a step in the right direction, "because pretty soon the head's so heavy the body can't support it and this is about fixing the underlying issues."

Ward 2 Councilmember Clark Sowers pointed out that in every council meeting they are looking to fill entry level positions, not department heads. "We're having trouble getting people hired on. This is an attempt to try and fix that," he said.

Ward 4 Councilmember Rebecca Larson, who proposed the 15/5 compromise, spoke in support of the plan which she, in agreement with councilmember R. Sowers, would be the first step in a two-year plan to fix the city's salary situation.

"The 15/5 was to give everybody the ability to hopefully make it through this next year with us and to be able to give us time to make a more educated look at the city's pay structure. We need to look at the situation closely." Larson said. "This is a two-year fix, yes. And next year was the year we can even it out. So let's really look into that. But we need to take an educated look with human resources and the department heads. Everybody needs (a raise) and everybody deserves it."

"I think Randy makes some good points, but this plan feels kind of rushed," Parker said. "I think the 15/5 is a godo compromise and we really need to stick with that."

The Oct. 19 meeting adjourned with councilmembers wishing to seek input form citizens and to study both plans further.

In the followup budget work session on Oct. 24, Ward 3 Councilmember Larry Schmaltz recommended a different approach to solving the city pay issues.

"We really can't go through a process of revamping our entire pay structure as part of our budget process. This should have been done prior to our budget process," Schmaltz said. "The correct way I would propose in the future is to establish a committee of HR, City Finance Director, department heads and two or three council members to develop a revised pay structure that is considered equitable across the board. That recommendation would follow the normal path through Legal and Finance and then the council. I think everyone here is in agreement that our employees are underpaid and we need to bring our entire city staff up to a competitive level and make logical adjustments using this new process."

Furthermore Schmaltz pointed out that the city might find itself involved in minor legal issues by singling out certain staff positions. "I'm not an attorney so I don't know that for certain," he said.

City Council A8

Belle Fourche City Council at a recent work session. *Video File photo*

Belle Flowers
Design & Decor
*A Veteran owned business

Veteran's Day November 11th
619 State Street Belle Fourche 605-892-4626

We Care About You
We are a husband and wife team dedicated to helping people who are hurting. We are there to help you say goodbye, and for us, it is our life's calling. We care about you and we'd be honored to serve your family. We are Mark and Deb Leverington and we serve the western SD region.
605-892-3320
LEVERINGTON
FUNERAL HOME
OF THE NORTHERN HILLS
LEVERINGTONFH.COM

Wilen Monument
When someone you love becomes a Memory, the memory becomes a Treasure.
-Unknown-
(605) 892-4827
WilenMonument.com
wilenmonument@gmail.com | 10988 SD Hwy 34 Belle Fourche

KLINE FUNERAL CHAPEL
838 STATE STREET • BELLE FOURCHE, SD 57717
klinefuneralchapel.com
(605) 892-3964

Brian D. Kline
Funeral Director /Owner

Rita Septon
Assistant

At Kline Funeral Chapel we take pride in the way we serve our families. We Live Stream our funerals and offer Video Tributes at no extra cost. It's part of our excellent service for doing business with us.
Live Streaming is a way that people who cannot attend the funeral are able to view the entire funeral at a later time at your own convenience. Viewing is done by going to our website, **klinefuneralchapel.com** and scrolling down the web page until you come to the bold sentence, "**please visit our live streaming site by clicking here.**" Click and it will move you to our tv channel where you will see the deceased name, click on the name and an arrow will appear in the center of the tv screen, click on the arrow and the funeral can be viewed in its entirety.

Black Hills Monument
Personal • Unique • Lasting

(800) 456-0514
blackhillsmonument@midconetwork.com
19274 US Hwy 85 • Belle Fourche, SD
www.bhmonument.com

Bob Gerkin 71

Bob Gerkin, age 71 of Nisland, went home to heaven on Friday, October 28, 2022 at his home, with his loving wife by his side, following a sudden cardiac event.

The funeral service will be held 10 am Friday, November 4, 2022 at St. James Lutheran Church, with Pastor Tom Martin officiating. Visitation will be held 5 to 7pm Thursday, at Leverington Funeral Home of the Northern Hills in Belle Fourche. Interment will take place at the Green Mountain Cemetery, in Sundance, Wyoming. Memorials are preferred.

Bob's funeral will be available to view live, or afterwards, on his obituary page, located on the funeral home's website: www.LeveringtonFH.com

Daniel Robert Gerkin was born August 27, 1951 in Denver, Colorado. He was the son of Daniel and Peggy (Woodard) Gerkin. At a young age, Bob moved with his family to Belle Fourche. In 1964, the family settled near Arpan, where they purchased a farm. Bob graduated from Newell High School in 1969.

On November 6, 1971, he was united in marriage to Susan Speidel at Mt. Calvary Lutheran Church in Sundance, Wyoming. To this union two children were born: Jonathan and Jennifer.

Following their marriage, Bob and Susan spent their life farming in the Arpan area. Bob loved the life that farming provided. He loved everything about farming – whether it was raising sheep, small grain crops, corn and alfalfa, or driving his John Deere tractor. Bob also was a real estate broker and for over 20 years he owned Tri-State Realty with Susan. He was known for his integrity, and being a man of his word. He was a mentor and generous friend.

For many years, Bob was a member of the First Lutheran Church in Newell, and recently a member of the Newell Evangelical Church. Bob played 8 ball pool in pool leagues for many years. He sponsored many tournaments and really enjoyed the friends he gained playing the sport.

Bob suffered from arthritis since childhood. He learned to live with the limitations that came with it and never complained. If a limitation came up, Bob would put his creativity to use and come up with a way to get over the obstacle, especially when it came to work projects on the farm.

Bob loved his grandchildren so much, and some of his best memories with them were from teaching them to drive at the farm. He loved to "give them the wheel", and watch them go. Bob was proud of his son and daughter, and he loved being able to help John with farm work. Bob loved the Lord.

He was baptized at First Lutheran Church in Newell on May 17, 2008. His faith was very important to him. Susan was the light of his life. Bob loved his wife so much. She was the one who always filled his heart. Together they had a special love, and together they cherished the life God gave them for the past 51 years. It was a gift and they knew they were blessed.

Bob is survived by his wife Susan of Nisland; son, Jonathan (Rachel) of Nisland; daughter, Jennifer (Chad) Tuomela of Gillette WY; 5 grandchildren, Taiton (Kirstie) LaPlante, Wyatt Kline, Jett Kline, Kaedon Tuomela, Arissa Tuomela; 1 great granddaughter, Swayde Rose LaPlante; 2 brothers, Oliver (Joan) of Belle Fourche, Dave (Joy) of Roseburg OR; 2 sisters, Myrna Stuefen of Sioux Falls, Dixie (Wayne) Garman of Sundance WY; and several nieces and nephews.

He was preceded in death by his parents, Daniel and Peggy Gerkin; and his father and mother-in-law, Ted and Darlene Speidel.

Leverington Funeral Home of the Northern Hills

Kenneth Burghduff 84

Kenneth Burghduff, age 84 of Belle Fourche, died Saturday, October 30, 2022 at his home from a sudden cardiac event.

Funeral arrangements are pending with Leverington Funeral Home of the Northern Hills in Belle Fourche. For updated information please visit: www.LeveringtonFH.com

Ken is survived by his wife Lois; son, Cleo and other relatives to be named in a future obituary.

Leverington Funeral Home of the Northern Hills

Noralla Edwards Thomas 89

Noralla Edwards Thomas was born to John Edwards and Florabel Harkins Edwards on November 10, 1933 in Ekalaka, Montana. She spent many adventurous summers with her brother Glenn herding sheep. She attended various schools in Carter County and graduated from Carter County High School in 1952. She briefly attended Eastern in Billings before beginning her career as a rural school teacher in Harlowtown.

In 1955, she married Lee Thomas of Albion and joined him on the ranch. While the kids were small, she and Lee raised and showed Appaloosas. She returned to teaching in 1967 at Camp's Pass School in Powder River County. Throughout her educational career she stressed the importance of continuing education graduating from Black Hills State in 1970. She was so proud of the achievements of her former students. She was proud of being selected for a dinosaur dig with Montana State. She served on the Carter County School Board for many years.

She was a strong supporter of 4-H and Montana's Girl's State program.

She is survived by her children: Tim (Janet) of Gillette, Thane (Sandy), Tara of Wolf Point, and Thebea of rural Alzada, grandchildren Jason (Teven Ashley) Thomas, Jayme (Tom) Fox, Stacy (Matt) Hagedorn, Cori Thomas, Tyson Teitjen, Sunny Gaughen, Teven (Josh) Chandler, Trenon (Ashlee) Thomas, Toren (Tara) Thomas, great grandchildren Gage Fox, Kassie and Anna Hagedorn, Payton Thayne Williams, Huntley Rose Tietjen, Taya and Riley Perkins, Tylinn Thomas, her brothers Harlan (Diane) Wash of Sandy, Utah, Mick Wash of St. Cloud, MN, Warren (Darlene) Wash of Broadus and numerous nieces and nephews.

She is preceded in death by her father, John Edwards, her mother Florabel Harkins Edwards Wash, her stepfather Charles "Pod" Wash, her husband Lee and her brother, Glen.

STEVENSON FUNERAL HOMES, INC

Pastor's Perspective

This week's Pastor's Perspective is provided by Rev. Don McKillop, Trinity Lutheran Church, Belle Fourche

"It's No Secret, God Forgives"

It is very hard to keep a secret these days. Anyone with even a small amount of knowledge of computers and the internet can find a large amount of information about you. People who are willing to pay, can go to websites and find out many things about you, or anyone. What is really dangerous is that any criminal can do that same thing in order to gain the trust of unsuspecting people, many times the elderly, and fool them out of their money. "Psychics" and fortune tellers use information on the internet to fool people. The world-wide web has made their job easier. Because of this, many people have become very untrusting of just about everyone.

I am sure that Nathaniel was a little surprised when he met Jesus, as Jesus knew everything about him even as he met Him. (John 1:47-49) God knows us perfectly. Jesus said that even the hairs of our head are all numbered. (Luke 12:7) He know us that well.

That sounds frightening to some people. Rev. 20:12 says, "And I saw the dead, great and small, standing before the throne, and books were opened. Another book was opened, which is the book of life. The dead were judged according to what they had done as recorded in the books." The Bible says that all people will stand before God to be judged. If you committed one sin in your life, then you are guilty before God, and we have all committed countless numbers of sins. The good news of the Gospel is that Jesus died for all of our sins, and all who believe in Him are forgiven of all sins. Romans 8:1 says, "There is now therefore no condemnation for those who are in Christ Jesus." What a wonderful thing to know that Jesus took all of our sins upon Himself and we who believe in Him and repent of our sins, will not be condemned but will be with God forever in Heaven.

Another Perspective

This Another Perspective is from the archives of Foursquare pastor Dr. Jack Hayford

"The Grace to Be Wrong"

I am becoming increasingly sensitive to the need for grace in believers which will allow them to be wrong.

Not to do wrong. But to be wrong.

There are far too few who simply acknowledge their own humanity when their own doings, calling, efforts, or sincere goals are called into question.

This past week I encountered three occasions where this grace was needed: at a gathering of men who were consulting together over a specific ministry to the Body of Christ.

And in a conversation over the radio, in which I was being interviewed on the subject of the believer and his willingness to acknowledge his failures; and in a private counseling session in which we discovered a man's preoccupation with his sense of God-given mission, to the point that he couldn't see the need for balance.

He was too taken with his sense of the importance of what he felt he was supposed to do.

Somehow, being right isn't as easy as one thinks. Our own sense of dimension on a matter is the key to balance, and the fact is that when something seems important or necessary to me, it tends to become ALL important... ABSOLUTELY necessary. And the time for the answer to this important/necessary matter is always NOW! Especially if God and His will are involved in the matter.

Thankfully, I am discovering a small but growing band of folks who are willing to trust the Lord to cover their imperfections whether it be in timing, in understanding, or in sense of urgency. They are gaining the capacity to be wrong in their perspective, as right as they might be in their purpose.

I find that grace was powerfully present in the early Church. I hear the apostles and elders at Jerusalem say, concerning a decision that would reshape the Church's future, It seemed good (Acts 15:28). Before they invoke the ultimate of divine authority, they simply says, We thought a lot about it.

It seemed good to the Holy Spirit and to us. History confirms the decision they made, but I am most impressed by the non-authoritarian air with which the judgment was communicated.

Paul says twice in 1 Corinthians 7 that his counsel is offered as a concession, not as a commandment (v. 6); and that his directives concerning marriage and the single life were according to [his] judgment (v. 40). He does affirm that he believed himself to have the mind of the Holy Spirit on the subject, but again, the authority is exercised with wisdom. There is an apparent willingness to hearing others out on the subject.

I love Peter's capacity to not know as much as another brother, and still to love and trust that brother's words toward him. Second Peter 3:15,16 manifests a readiness to receive the gift of another's wisdom and expertise, without denying or having to hurriedly insist that you have received much already yourself.

Somehow, you and I experience a painful reluctance to utter the words, I don't know. Or, I may not be entirely right. Or, I need your balancing cunsel on this, my friend. It's hard for us to say these things and mean them with a truly teachable spirit.

Some matters, of course, are not negotiable. But my personal inclinations, however sure I might feel about them, must be kept available to modification within the circle of those who love me in Christ.

Such vulnerability is the only safety valve against the recurrent problems which rugged individualism has wrought in personal and family lives, in business and government matters, and in the Church of the Lord Jesus throughout history.

Let's keep hands joined in trust. Mine and yours may not be perfectly clean, but keeping hold will sure help us keep our balance.

Lelund Kahler Memorial Bridge

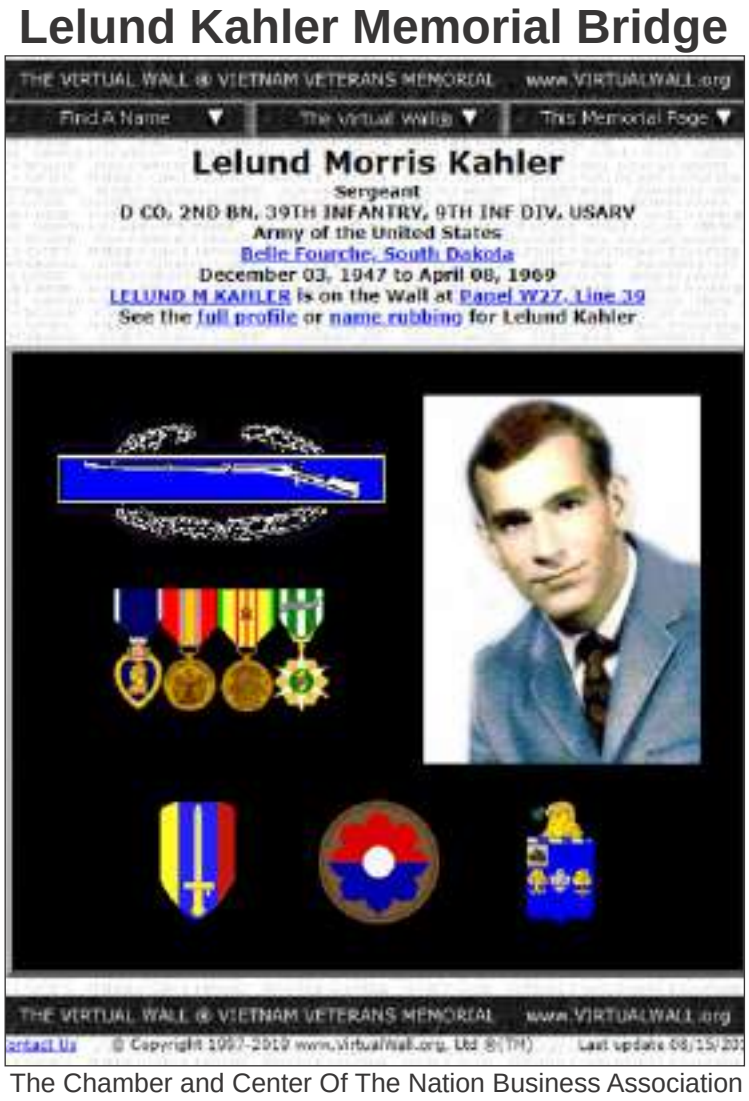

The Chamber and Center Of The Nation Business Association are planning a dedication ceremony of the bridge leading to the Roundup Grounds as the Lelund Kahler Memorial Bridge.

LeLund was KIA in Vietnam. The dedication will take place at noon on Friday, November 11, 2022. We invite all veterans and community members to attend.

91 Years Young

Card Shower for

Evelyn & Ronald Bierman

Both turning 91 on Nov 5th and 12th.

Cards can be sent to:

22137 Bierman Place

Isabel, SD 57633

50 Glorious Years

On October 13 (Friday the 13th), Curt had driven from where he was stationed in New Mexico all the way to Philip, South Dakota to propose.

After plying his intended with adult libations, she finally accepted his proposal. The two young lovers drove the entire state of South Dakota to pick up their best man and elope.

From this inauspicious beginning, Marilyn C. Cornish and Curtis W. Shaw began a journey filled with love and commitment.

Over time, they came to the realization that they had become best friends.

As they traveled down life's highway, even though there were some bumps along the way, they have always supported each other with an "I've got your back" attitude.

They were blessed with three children: Curtis William Shaw, Jr. who passed in 1973, Sheldon Shaw, Phoenix, and Nancy Huls, Wisconsin. Curtis and Marilyn have two grandsons, Will and Finn Huls.

Both Curtis and Marilyn served in the military and have worked as educators for 50 glorious years, and they are looking forward to the next 50.

First Saturday Brunch November 6

"Goin' To the Store"

A look at the history of grocery stores and Belle Fourche grocery stores through the decades.

Audience members will be encouraged to share their memories of grocery stores present and past.

Brunch at 10 a.m. is $5 per person or free with membership.
Reservations are required for brunch or just for the presentation.

415 Fifth Avenue in Belle Fourche Call 723-1200 for Reservations

Nov. 10th Chamber of Commerce-Holiday Open House!

Businesses throughout Belle Fourche will be kicking off the Season with Holiday Promotions

Library Pumpkin Contest Winners

First Place Winners: 14-18 years: **Alex Swaney & Fiona Krug** for "Winnie The Pooh"; 9-13 years: **Sedona Marshall** for "Jill Valentine & Nemesis". *Courtesy Photo*

Second Place Winners: 14-18 years: **Maggie McCord** for "Peanuts Cast"; 9-13 years: **Kylie Frisbie** for "The Other Mother" from the book Coraline. *Courtesy Photo*

First Place Winners: Adult Group: **Michaela Hallam** for "The Giving Tree"; 5-8 years: **Cora Kukuchka** for "Pumpkin Cat". *Courtesy Photo*

Second Place Winners: Adults: **Lydia Main & Ree Reich** for "Paddington"; 5-8 years: **Nadia Bevier** for "Clifford's Birthday". *Courtesy Photo*

Our Patients Say it Best!
Reasons to SMILE in our community!

Harper's Smile Experience Is:
Harper loves the rec center for all the fun youth activities and sports they host.
THANKS HARPER P!

Center of the Nation Implant Clinic
NEHL DENTAL INC
19026 US Hwy 85., Belle Fourche
605-892-3603
800-611-8796
NehlDental.com

Black Hills Vision Care
"Keeping Your Future in Focus"
Dr. James Trimble
Dr. Heidi Nash
Optometrists
Steve Jewett
December White
Opticians
605-892-2020
1830 5th Avenue Belle Fourche

YOU'RE COVERED
Wellmark Blue Cross and Blue Shield's new health insurance plans let you choose the doctors that are right for you.
LET'S CONNECT!

Kerbi Bowden
605-892-2306
35 5th Ave
Belle Fourche, SD
kbowden@fedts.com
An Authorized Independent Agent for Wellmark South Dakota
Wellmark Blue Cross and Blue Shield of South Dakota is an independent licensee of the Blue Cross and Blue Shield Association.
W-3022081 09/22

Doug Larson, DC | Jade Larson, DC
Rebecca Gervais-Larson, DC
Chiropractic care for all ages.
Sports Injury and Rehab | Foot Levelers Custom Orthitics
DOT Physicals | Sports and Work Physicals
Most Insurance Accepted
TRI-STATE CHIROPRACTIC
(605) 892-4845 | (800) 467-4845
1515 5th Ave. Suite 101 Belle Fourche, SD 57717

THE BEACON
SUBSCRIBE TO THE BEACON
$30/ Year

GRAP'S CHILI BURGER
$12 W/SIDE
CHILI DOG W/SIDE $7
100% USA Burger topped with Chili, Garden Fresh Red Onion & Shredded Cheddar Cheese
GRAP'S BURGERS & BREWS
MON-FRI 11-9; SAT: 11-10; CLOSED SUNDAY
512 NATIONAL ST. BELLE FOURCHE • (605) 723-1610

Question: What goes best with that free cup of coffee you just got with your fuel (by bringing your own mug)?
Answer: Mason Jar Kitchen Homemade soup!

DELICIOUS, HEARTY, "WARM-YOUR-HEART-&-SOUL" HOMEMADE SOUPS & CHILI START IN NOVEMBER
Mason Jar Kitchen @ Mason's 5th Ave
510 5th Ave
Belle Fourche SD 57717
MASON'S 5th AVE (605) 892-4564
Buck Stop Sports (605) 892-0630

BF Rec Men's 3 vs. 3 Basketball League
3ON3 BASKETBALL LEAGUE
Register your team by November 10
Season runs December 7-January 18
$150/team
BELLE FOURCHE Rec CENTER
Pickup registration info at BF Rec Center or online @ www.bellefourcherec.com
Belle Fourche Rec Center •1111 National St
For questions, contact Tessa or Sami @ 892-2467.

Belle Rounds Out Regular Season

Fehrin Brindley
Specials to the Beacon

Donning their Pink Night Jerseys, the Belle Fourche Bronc volleyball team hosted their last game of the regular season at the Edwin Petranek Armory.

They defeated Hill City, currently third in the region, to keep their second place standing in region 8A with scores of 25-17, 25-18, and 26-24.

Tied 3 to 3 in set one, Adryana Hovland and Grace Clooten teamed up for a block against Hill City's hitter on the right side. Aiden Kummer followed right up with an ace serve.

The Broncs then took all the momentum, only letting Hill City score 3 more points to their 13 bringing the score to 17-6. Sloan Young and Lily McCarty then teamed up for another block. Mataya Ward's cross court kill took the team to 19-9. However, the Rangers found their groove and made a little bit of a run. Finally at game point, Clooten finished off set one with a cut shot to right back and score of 25-17.

With the Rangers playing a bit more organized, set two started off relatively even up to a score of 7-11 in Belle's favor. Hovland's serve floated out of reach of a Hill City passer giving her a service ace and another point for the Broncs. Two back-to-back blocks by the Broncs set the score to game point, and ultimately a Hill City attacking error scored the final point of set two 25-18.

Hill City took the lead early on in set three with a score of 4-3, but a Ward serve dropped between two Ranger passers bringing the Broncs back to tied. The score tied again at 7 to 7 when Hovland found an open spot in the deep corner. Hill City managed to get the advantage 14 to 12 but Kummer brought the Broncs back to within one point with another ace serve. Tied 19 to 19, Clooten threw down the opponent's overpass, but the the team in green and yellow managed to out score the Broncs to get to their own game point 24-22.

The Broncs had to score at least two points in a row before Hill City scored one to keep themselves alive in set three. The Broncs managed to do just that, making a three point run and gained the advantage at 25 to 24. Ward put away the final set of the night with a powerful swing to finish 26-24 and the match 3-0.

The Bronc's stats were evenly spread, confirming how well-rounded the team appeared on Tuesday night. Four of the Lady Broncs were in double digit digs led by Dylan Stedillie with 16 followed by McCarty with 15. McCarty also had 35 assists. Ward had 15 kills while Clooten and Hovland each added 10 more kills a piece.

The Broncs face off with Lead-Deadwood in first round region play Tuesday, November 1st. The game will take place at 6 PM at home in the Edwin Petranek armory. The winner will face the winner of Custer and Hill City at the higher seed's gym on Thursday night.

Ayden Kummer Serves to Hill City. *Jamie Hockenbary Photo*

Chloe Crago and Adryanna Bessler make sure the return is covered. *Jamie Hockenbary Photo*

Grace Clooten makes the return. *Jamie Hockenbary Photo*

Final 2022 Home Game Volleyball Photos by Laura Young

Sloan Young block.

Sandi Clooten and Tia Williamson leading the crowd in the Wave during a break.

Savoring a point scored.

On court celebratory moment.

Game, Set, Match!

Belle Fourche School Menu

Wed, November 2nd
BRONC Breakfast: Donut/Juice/Fruit/Milk
Lunch: Taco or Corn Dog/Fruit/Veggie/Milk

Thurs, November 3rd
BRONC Breakfast: Cinnamon Roll Juice/Fruit/Milk
Lunch: Chicken Ranch Pasta w/ Breadstick or Ham and Cheese Melt/Fruit/Veggie/Milk

Mon, November 7th
BRONC Breakfast: Yogurt with Goldfish Grahams Juice/Fruit/Milk
Lunch: Hot Pepperoni Sub or Popcorn Chicken Fruit/Veggie/Milk

Tues, November 8th
BRONC Breakfast: Maple Long John Juice/Fruit/Milk
Lunch: Grilled Cheese w/ Tomato Soup or Crispy Chicken Sandwich Fruit/Veggie/Milk

Wed, November 9th
BRONC Breakfast: French Toast Sticks Juice/Fruit/Milk
Lunch: Goulash or Bosco Sticks Fruit/Veggie/Milk

Thurs, November 10th
BRONC Breakfast: Cini Minis/Juice/Fruit/Milk
Lunch: BBQ Chicken Sandwich or Cheeseburger Fruit/Veggie/Milk

Fri, November 11th
BRONC Breakfast: Pancake Sausage Stick Juice/Fruit/Milk
Lunch: Taco In A Bag or Chicken Nuggets Fruit/Veggie/Milk

Trusted coverage at the right price

New health plans from Wellmark Blue Cross and Blue Shield **with premiums close to $0. Call today to enroll.**

Kerbi Bowden
605-892-2306
35 5th Ave
Belle Fourche, SD
kbowden@fedts.com

An Authorized Independent Agent for Wellmark South Dakota

Wellmark Blue Cross and Blue Shield of South Dakota is an independent licensee of the Blue Cross and Blue Shield Association.
W-3022079 09/22

Help Support Local News!
SUBSCRIBE TO THE BEACON
www.bellefourchebeacon.com
PO Box 576, Belle Fourche, SD 57717

PAIN & MOVEMENT SOLUTIONS
511 National St. #101 605-723-0185

Doug Larson, DC | Jade Larson, DC
Rebecca Gervais-Larson, DC
Chiropractic care for all ages.
Sports Injury and Rehab | Foot Levelers Custom Orthitics
DOT Physicals | Sports and Work Physicals
Most Insurance Accepted
TRI-STATE CHIROPRACTIC
(605) 892-4845 | (800) 467-4845
1515 5th Ave. Suite 101 Belle Fourche, SD 57717

STAY UP-TO-DATE WITH THE BRONCS!
COME SUPPORT OUR BRONC STUDENTS & ATHLETES!
BRONC BOOSTER CLUB BELLE FOURCHE EST. 1993
Nov. 1 | Volleyball 1st Round Regions HOME - 6 PM
Broncs (#2) vs Lead-Deadwood (#7)
Nov. 3 | FFA Jackrabbit Invite @ Brookings
Nov. 3 | Volleyball 2nd Round Regions HOME - TBD
Nov. 8 | Volleyball SoDak16 TBD
Nov. 9 | FFA District 5 LDE's - Rapid City
Next Booster Club Meeting Nov. 9th at 7 pm.
Christian Life Center
JOIN THE BOOSTER CLUB TODAY!
Contact Us at BroncBoosterClub@gmail.com or Find Us on Facebook!

Merle's Landscaping & Yard Service Inc.
(605) 892-2111
1838 5th Ave
Belle Fourche, SD
57717
Lawn Maintenance
Power Raking • Aerating
Sprinkler Installation & Repair
Sod Installation • Seeding
Spraying • Fertilizing
Snow Removal
Over 30 Years of Business

POWER at your FINGERTIPS
Butte Electric Cooperative, Inc.
CHECK YOUR USAGE
PAY YOUR BILL
REPORT AN OUTAGE
smart hub
Download the app and sign up today.
Butte Electric Cooperative, Inc.
605-456-2494 • butteelectric.com
YOUR SOURCE OF POWER ... AND INFORMATION
Your Touchstone Energy® Cooperative
The power of human connections

Jackalope Real? Maybe.
3.05% Certificates?
Totally Real.
An unbelievable rate is yours right now at Highmark. Get your limited offer certificates of deposit today and put your money to work.
Unbelievable Rates Up To:
3.05%
11-Month Certificate
2.09%
7-Month Certificate
HIGHMARK CREDIT UNION
highmarkfcu.com
605.892.4631
Rates effective as of October 15, 2022 and subject to change at any time without notice. CD rates are fixed upon opening the account. A minimum investment of $500 required to open the account and earn interest. Offer not available to businesses, public funds, or brokered deposits. Penalties may be imposed for early withdrawal.
Federally insured by NCUA

Talk Saves Lives Presentation

On Thursday, October 27th around 130 employees from **American Colloid Company** listened to a presentation of Talk Saves Lives by the American foundation for Suicide Prevention, **Samantha Christopherson** the South Dakota area director, shared this important information and education. *Courtesy Photos*

HEATING AND COOLING
10% Discount
Preventative Maintenance • Diagnostics, Humidifiers • Smart Thermostats • Air Purifiers (Kills Viruses) • Gas Range • Ductless Mini Splits • & Much More!
We specialize in residential heating and cooling equipment. We're honest, ethical, licensed professionals. We are happy to serve you and your family. Ask about our first-time customer promo, for 10% off you're first invoice. Thank you!
Wyatt McCoy - Owner/Operator (605) 641-9705

WEST tire & alignment
"Your Safety is Our Business"
Don West
601 Butte St.
Belle Fourche, SD 57717
605-892-2001
1-800-824-5183

WELLS PLUMBING & SUPPLIES
605-892-2613
1700 5th Avenue
8-5 Monday-Friday
8-12 Saturday
Closed Sunday
Now Featuring
Square D Homeline Products
Panels
Breakers
Surge Protection-Full line

MineralsTechnologies
Colony WY Facility

•Become Part of A Proven Success
•Join Our Team Today!

Our People are our biggest asset, and we prioritize their safety above all else. That's why we offer competitive benefits and resources including Health Plans, Performance Incentives, Paid Vacation and Holidays, Career Development, and more.

Build A Solid Career Path Advancement Opportunities

- Cat Litter Packaging Operators $20/hr. $21/hr. continuous shift
- Heavy Equipment Field Mechanic Pay DOE (Requires own tools)
- Heavy Equipment & Truck Mechanics Pay DOE
- CDL Truck Drivers for daily round trips – doubles endorsement – bulk clay hauling Pay DOE
- Robotic Packer Operators – 50# and 100# bags - $20/hr.

A full benefits package is offered which includes medical, dental, & vision insurance, 401 K savings plan, short term disability & life insurances, paid holidays, personal & sick days, vacation, & educational assistance programs.

Interested applicants can request an application or submit a resume to: judy.kling@mineralstech.com, fax 847–851–1250, or mail to Minerals Technologies, Attn: Judy Kling – HR Dept., 10881 US Hwy 212, Belle Fourche, SD

POSITION AVAILABLE

GENERAL MECHANIC

LINDSTAD
ALIGNMENT AND BRAKE SERVICE
501 5th Avenue • Belle Fourche, SD, 57717
(605) 892-4776• 1-800-423-0017

BUTTE COUNTY SHERIFF'S OFFICE

Butte County Courthouse
839 5th Avenue
Belle Fourche, SD 57717

Phone (605) 892-3324
Fax (605) 723-3327
www.buttecountysd.org

STATEMENT FROM BUTTE COUNTY SHERIFF FRED LAMPHERE REGARDING IM27

South Dakota recently accepted the Medical Marijuana Laws and has been working on getting a regulatory system in place to oversee the industry.

I feel that allowing a recreational level of marijuana would be premature. I believe that there will be a very liberal approach to having a medical card. I think our state should allow the medical level a few years to get a safe and effective regulatory system for our residents.

I have been a Law Enforcement Officer in Butte County for close to 33 years. The drugs are as prevalent now as I have ever seen.

I know a lot of Sheriffs in Colorado and other states that have adopted recreational use laws. Those Sheriffs have shared with me the facts of the social economic disasters that recreational marijuana has caused.

The biggest impact will be to our youth. Marijuana at a recreational level will expose more young people to drugs. Science and medical professionals will tell you that marijuana use during the adolescence years while the brain is still developing is very harmful.

I won't go on and on about the issue; I just want everyone to vote with your children and grandchildren in mind.

Let the Medical Marijuana get established before moving on to the next level.

Respectfully,

Fred A. Lamphere

Sheriff Fred A. Lamphere

Letter to the Editor

Dear Editor: I had the privilege recently to attend a luncheon and listen to speakers who are battling addictions. It was one of the most inspiring hours I have ever spent.

To hear them talk of their struggles how they have changed to overcome their addictions and the camaraderie of those in the room was "life-giving."

They are some of the most "real" people I have witnessed.

As I left the event, I considered Initiated Measure 27 to allow recreational marijuana. They say in War, "before you go into it, you need to have a plan how you're going to get out of it."

If this measure is passed, we won't be able to get out of it. And we are in a war these days.

Before we travel down this road, maybe we all should consider what the people at this conference know.

Another addictive substance allowed by statute doesn't solve any problems but only makes societal issues worse. Addictions, depression, suicide, safety.

As every parent should understand, sometimes the answer is "No."

I urge a no vote on IM 27

James C. Sowers
Belle Fourche, SD

Anything Left in the Barrel?

By: Doug Cole

A short item on page one tells about $100,000 reduction in Belle Fourche on 2023 property tax Levy

* * *

The audio and video of the council meeting was not available on their website, but from what we were told from someone in attendance, it was a most interesting discussion.

* * *

We were told that city Finance officer Jason Lafeyette commented that the budget reserve could be reduced to accommodate the tax reduction, and the city would still have a reserve that would remain in excess of $2 million.

* * *

We personally have always been of the opinion that government bodies that have taxing ability should not carry high cash reserves.

* * *

It is the tax payer's money and they should be able to keep it in their hands and not in a government kitty..

* * *

If there is a proven need for the money that is the time to tax. Not because there may be a need.

* * *

Taxpayer's for good cause are not oppossed to increases, but for government to hold a large pile of cash in their piggy bank and keep the tax payers empty seems a bit backwards to me.

* * *

Good Job council in leaving $100,000 more of their own money in the taxpayer's hands. It is a good start.

* * *

If funds are needed at a future point in time, whatever the reason may be, that is the time to come to the taxpayer for the funds. If good for the city and its growth, Taxpayers will participate.

–Help Wanted–
Mechanic/Service & Tire Work

Interested Persons:
With Mechanical Skills and Aptitude for Mechanic/Service & Tire Work

Full Time Employment
Apply in Person
Newell Service Center
101 4th Street- Phone 605-456-3455

WELLS PLUMBING & SUPPLIES
605-892-2613
1700 5th Avenue
8-5 Monday-Friday
8-12 Saturday
Closed Sunday

Thrift Drain Cleaner Availiable Here

Letter to the Editor

Dear Editor,

I have looked at the records of the candidates for circuit court judge; some have civil experience, some have criminal experience, one can't even serve the entire term because of mandatory retirement and after carefully evaluating all the candidates I have come to the determination that I will be voting for DAVID NATVIG for Circuit Court Judge. My research shows he is a family man, a veteran, a person who has led law enforcement, but also handled many different civil matters for schools and businesses. I think we need someone levelheaded like him. I hope you vote for him as well.

Randy Sowers
Belle Fourche

Lynn's DAKOTAMART Est.1968
Your Hometown Neighborhood Grocery Store!
Better Choice Value
Beer Prices Good only at our stores in: Belle Fourche, Lead & Sturgis

Prices effective Tuesday, November 1 through Monday, November 7, 2022.

SUBSCRIBE TO THE BEACON $30
www.bellefourchebeacon.com
PO Box 576, Belle Fourche, SD 57717

Name _____
Address _____
City, State, Zip _____
Phone Number _____
Email _____
☐ 1 Year Beacon PO Permit Area $30 ☐ 1 Year online - $30
☐ Mail Delivery Outside Beacon PO Permit - $85
P.O. Box 576 Belle Fourche, SD 57717 (605) 723-4245

November 8, 2022 | South Dakota | Butte County

OFFICIAL GENERAL ELECTION BALLOT

SAMPLE

INSTRUCTIONS TO THE VOTER:
To vote for a person **FILL IN** the oval (●) next to the name.
Use only a pen.
If you make a mistake, give the ballot back and get a new one.
DO NOT cast more votes than are allowed in each race.

For United States Senator
You may vote for **one** or leave it blank.
- ○ Brian L. Bengs — Democratic Party
- ○ Tamara J Lesnar — Libertarian Party
- ○ John R. Thune — Republican Party

For United States Representative
You may vote for **one** or leave it blank.
- ○ Collin Duprel — Libertarian Party
- ○ Dusty Johnson — Republican Party

For Governor and Lieutenant Governor
To be elected as a team, you may vote for **one** or leave it blank.
- ○ Jamie Smith for Governor and Jennifer Keintz for Lieutenant Governor — Democratic Party
- ○ Tracey Quint for Governor and Ashley Strand for Lieutenant Governor — Libertarian Party
- ○ Kristi Noem for Governor and Larry Rhoden for Lieutenant Governor — Republican Party

For Secretary of State
You may vote for **one** or leave it blank.
- ○ Thomas A Cool — Democratic Party
- ○ Monae Johnson — Republican Party

For Attorney General
You may vote for **one** or leave it blank.
- ○ Marty J. Jackley — Republican Party

Go to top of next column

For State Auditor
You may vote for **one** or leave it blank.
- ○ Stephanie Marty — Democratic Party
- ○ Rene Meyer — Libertarian Party
- ○ Richard Sattgast — Republican Party

For State Treasurer
You may vote for **one** or leave it blank.
- ○ John Cunningham — Democratic Party
- ○ Josh Haeder — Republican Party

For Commissioner of School and Public Lands
You may vote for **one** or leave it blank.
- ○ Timothy Azure — Democratic Party
- ○ Brock Greenfield — Republican Party

For Public Utilities Commissioner
You may vote for **one** or leave it blank.
- ○ Jeffrey Barth — Democratic Party
- ○ Chris Nelson — Republican Party

For State Senator, District 28
You may vote for **one** or leave it blank.
- ○ Ryan M. Maher — Republican Party

For State Representative, District 28B
You may vote for **one** or leave it blank.
- ○ Neal Pinnow — Republican Party
- ○ Calvin Reilly — Independent

For County Commissioner, Butte-3
You may vote for **one** or leave it blank.
- ○ Bradley Brunner — Democratic Party
- ○ Chad Erk — Republican Party

Go to top of next column

NONPOLITICAL BALLOT

Supreme Court Justice Retention
Shall the justice of the Supreme Court named on this ballot, whose term expires January 1, 2023, be retained in office?
Justice Patricia J. DeVaney representing the Third Supreme Court District
- ○ Yes
- ○ No

Supreme Court Justice Retention
Shall the justice of the Supreme Court named on this ballot, whose term expires January 1, 2023, be retained in office?
Justice Mark E. Salter representing the Second Supreme Court District
- ○ Yes
- ○ No

Election Official Ballot Stamp

Turn page

Typ:01 Seq:0001 Spl:01

November 8, 2022 | South Dakota | Butte County

INSTRUCTIONS TO THE VOTER:
To vote for a person **FILL IN** the oval (●) next to the name.
DO NOT cast more votes than are allowed in each race.

Judge of the Circuit Court

For Fourth Circuit, Position A,
You may vote for **one** or leave it blank.
- ○ Eric J. Strawn

For Fourth Circuit, Position B,
You may vote for **one** or leave it blank.
- ○ Michael W. Day

For Fourth Circuit, Position C,
You may vote for **one** or leave it blank.
- ○ Michelle Palmer Comer

For Fourth Circuit, Position D,
You may vote for **one** or leave it blank.
- ○ Tina M. Hogue
- ○ Chad R. Callahan
- ○ Jennifer Tomac
- ○ John H. Fitzgerald
- ○ David V. Natvig

Go to top of next column

INSTRUCTIONS TO THE VOTER:
To vote on a ballot question **FILL IN** the oval (●) next to "yes" or "no".
DO NOT cast more votes than are allowed in each race.

Constitutional Amendment
The following amendment to the State Constitution is submitted to the voters by petition. The amendment will not become effective unless approved by majority vote.

Constitutional Amendment D

Title: An initiated amendment to the South Dakota Constitution expanding Medicaid eligibility.

Attorney General Explanation: Medicaid is a program, funded by the State and the federal government, to provide medical coverage for low-income people who are in certain designated categories. This constitutional amendment expands Medicaid eligibility in South Dakota. It requires the State to provide Medicaid benefits to any person over age 18 and under 65 whose income is at or below 133% of the federal poverty level, plus 5% of the federal poverty level for the applicable family size, as provided in federal law. For people who qualify under this amendment, the State may not impose burdens or restrictions that are greater than those imposed on any other person eligible for Medicaid benefits under South Dakota law.

The South Dakota Department of Social Services must submit to the federal government all documentation required to implement this amendment and must take all actions necessary to maximize federal funding for this expansion.

Fiscal Note
The proposed expansion of Medicaid could cover an additional 42,500 eligible individuals, with a total estimated cost over the first five years of $1,515,214,000. For the first five years under current federal law, the state's share of expenses could be $166,244,000 with the state recognizing additional general fund savings of $162,473,000.

- ○ Yes Vote "Yes" to adopt the amendment.
- ○ No Vote "No" to leave the Constitution as it is.

Go to top of next column

Initiated Measure
The following initiated measure was proposed by petition for submission to the voters. This initiated measure will not become effective unless approved by majority vote.

Initiated Measure 27

Title: An initiated measure legalizing the possession, use, and distribution of marijuana.

Attorney General Explanation: This initiated measure legalizes the possession, use, and distribution of marijuana and marijuana paraphernalia by people age 21 and older. Individuals may possess one ounce or less of marijuana. They may also distribute one ounce or less of marijuana without payment or other consideration.

Marijuana plants, and the marijuana produced from those plants, may be possessed under specific conditions. Marijuana plants may only be grown, and the marijuana from those plants may only be possessed, in counties or cities where no licensed retail marijuana store is available or where allowed by county or city ordinances.

Certain violations of the restrictions the measure places on the possession, use, and distribution of marijuana and marijuana paraphernalia are subject to various civil penalties. Individuals under age 21 can attend drug education or counseling instead of paying a civil penalty.

The measure legalizes substances considered felony-controlled substances under State law. Marijuana remains illegal under Federal law.

Judicial or legislative clarification of the measure may be necessary.

Fiscal Note
The State and counties could see a minimal decrease in expenses due to decreased incarceration for marijuana-related offenses, and the State could see marginal additional revenue in the form of new civil penalty fines.

- ○ Yes Vote "Yes" to adopt the initiated measure.
- ○ No Vote "No" to leave South Dakota law as it is.

Turn page

Typ:01 Seq:0001 Spl:01

BELLE
BELLE FOURCHE
DOWNTOWN BUSINESS DISTRICT

Finding Happiness

A teacher gave a balloon to every student, who had to inflate it, write their name on it and throw it in the hallway. The teacher then mixed all the balloons. The students were then given 5 minutes to find their own balloon. Despite a hectic search, no one found their balloon.

At that point, the teacher told the students to take the first balloon that they found and hand it to the person whose name was written on it. Within 5 minutes, everyone had their own balloon.

The teacher said to the students: *"These balloons are like happiness. We will never find it if everyone is looking for their own. But if we care about other people's happiness, we'll find ours too."*

May your day be filled with happiness.

From A1

City Council

Ultimately the council decided at the Oct. 24 session to put the 15/5 plan up for consideration in the city allocation ordinance. It must pass two readings to take effect. The proposal would call for the 15% pay raise across-the-board on Jan. 1 with a 5% merit-based bonus possible July1.

"And I will hold my department heads to make the decisions and do the evaluations," Mayor Randy Schmidt said. "I don't expect the department heads to just say 'yeah, I'm going to give everyone a 5% bonus.' That's not going to fly this year. It has to be truly a performance bonus."

The final moments of the Oct. 24 session included each council member and the mayor thanking the citizens for their input with several in the audience also expressing their gratitude to the council. One speaker said, "I know at times it got kind of heated but in the end it was good to know that we had a chance to speak and to be heard. Thank you."

Casteel Auction & Real Estate, Inc.
605-347-5110 Sturgis, South Dakota 57785
1951 Junction Avenue
Sturgis, SD 57785
WE ARE CURRENTLY LOOKING FOR AG & RESIDENTIAL LISTINGS

T & T Construction
Local General Contractor with Crew
Tom Kinter
Complete Storm Damage Repairs
One Call, all replacements & repairs:
Roofing · Siding · Gutters · Windows · everything you may need.
Serving the Tri-State Area Since 1990
1200 Elkhorn St. Office: (605) 568-0268
Belle Fourche, SD 57717 Cell: (605) 569-0718

TORRY'S SCRAPPING
Taking Free Scrap Metal, Appliances, & Catalytic Converters.
Call (605) 210-2738

PAIN & MOVEMENT SOLUTIONS
511 National St. #101 605-723-0185

Send us your News and Photos!
news@BelleFourcheBeacon.com

SUBSCRIBE TO THE BEACON $30/ Year

THE BEACON
www.bellefourchebeacon.com
Email:
news@bellefourchebeacon.com
Advertising:
sales@bellefrouchebeacon.com

Blending traditional marketing with modern technology.

St. Onge Livestock

Doing business on our word and a handshake!

PHONES: 1-800-249-1995 • 605-642-2200 • FAX 605-642-7628

Our Internet Address: www.stongelivestock.com **E-mail:** *stonge@rushmore.com*

We appreciate your business. Call anyone of us any time if you have stock to sell. We are glad to come to your ranch.

Justin Tupper ~ Cattle Yards Manager 605-680-0259
Brooke Tupper ~ Office Mgr. 605-642-2200
Doug Dietterle ~ Auctioneer 605-788-2963

Randy Searer ~ Auctioneer 406-480-1974
Tim Tetrault ~ Fieldman: 605-642-9792 • 605-641-0328

Ray Pepin ~ Fieldman: 605-892-5072
Tyler Escott ~ Fieldman: 406-853-5690

Scott Crowser ~ Fieldman: 605-645-2654
Casey Humble ~ Fieldman: 605-490-9829
Kelly Baker ~ Fieldman: 605-569-3007

ST. ONGE LIVESTOCK Now Broadcasts our Sales live on the internet at WWW.CATTLEUSA.COM

Cattle Report - Wednesday, October 26, 2022

2200 Hd today, lots of buyers and a full house
Market we called steady to higher
Thank You For Marketing With St Onge Livestock!

Calves

Courtney Herefords, Belle Fourche SD	51	Bbld	Str	NHTC	578	208.50
Courtney Herefords, Belle Fourche SD	107	Bbld	Str	NHTC	506	233.50
Courtney Herefords, Belle Fourche SD	106	Bbld	Str	NHTC	501	233.50
Courtney Herefords, Belle Fourche SD	26	Bbld	Str	NHTC	409	254.00
Courtney Herefords, Belle Fourche SD	66	Char	Str	NHTC	634	193.00
Courtney Herefords, Belle Fourche SD	68	R/Ch	Str	NHTC	526	207.50
Courtney Herefords, Belle Fourche SD	167	Bbld	Hfr	NHTC	509	203.50
Courtney Herefords, Belle Fourche SD	126	Bbld	Hfr	NHTC	445	209.50
Courtney Herefords, Belle Fourche SD	82	Char	Hfr	NHTC	570	185.00
Tysdal & Popma, Newcastle, WY	100	Bbld	Str	BT PC	635	197.75
Tysdal & Popma, Newcastle, WY	37	Blk	Str	BT PC	510	227.00
Tysdal & Popma, Newcastle, WY	25	Blk	Hfr	BT PC	572	185.50
Tysdal & Popma, Newcastle, WY	25	Blk	Hfr	BT PC	559	187.00
Tysdal & Popma, Newcastle, WY	32	Blk	Hfr	BT PC	470	200.00
Carson, Waylon, Arvada WY	21	B/R	Str	BT PC	575	197.00
Carson, Waylon, Arvada WY	62	B/R	Str	BT PC	450	229.00
Christopher Kling, Belle Fourche, SD	84	Bbld	Str	BT	546	206.00
Christopher Kling, Belle Fourche, SD	17	Bbld	Str	BT	437	241.00
Christopher Kling, Belle Fourche, SD	67	Blk	Hfr	BT	533	186.00
Christopher Kling, Belle Fourche, SD	35	Blk	Hfr	BT	419	199.00
Clark Land & Livestock, Marmarth ND	10	Bbld	Str	BT PC	565	200.00
Clark Land & Livestock, Marmarth ND	63	Bbld	Str	BT PC	557	207.75
Clark Land & Livestock, Marmarth ND	14	Bbld	Str	BT PC	473	235.00
Clark Land & Livestock, Marmarth ND	21	Blk	Hfr	BT PC	470	197.00
Clark Land & Livestock, Marmarth ND	17	Red.	Hfr	BT PC	546	185.50
Deyoe/Rittberger, Newell SD	28	Bbld	Str	BT PC	551	206.00
Deyoe/Rittberger, Newell SD	24	Bbld	Hfr	BT PC	536	191.00
Oorlog Ranch, Soldatna AK	22	Blk	Str	BT PC	640	190.25
Oorlog Ranch, Soldatna AK	12	Blk	Str	BT PC	539	201.00
Oorlog Ranch, Soldatna AK	16	Blk	Hfr	BT PC	589	178.00
Tavegie, Todd/Michael Troy, Newcastle WY	10	Rbld	Hfr	BT PC	525	179.00
Tennant Ranch, Camp Crook SD	101	Blk	Hfr	BT PC	515	207.00
Tennant Ranch, Camp Crook SD	23	Blk	Hfr	BT PC	439	209.00
Tetrault, Jim &Tawny, Camp Crook SD	27	Blk	Str	BT PC	567	210.00
Tetrault, Jim &Tawny, Camp Crook SD	19	Blk	Hfr	BT PC	530	198.50
Trucano Ranch Inc, Boyes MT	15	Blk	Hfr	BT PC	534	197.00

Cattle Report - Friday, October 28, 2022

Right at 7000 Hd today
Cattle market was $2 to $5 higher
Next Sales - Wednesday, November 2nd- Spring Calf Special - 12:30 PM
Friday, November 4th - Yearling & Spring Calf Special - 9 AM
Saturday, November 5th - Bred Cow & Weigh Up Sale - 9 AM
Thank You For Marketing With St Onge Livestock!

Yearlings

Lightning Ridge Inc, Olive MT	13	Blk	Hfr	958	$168.50
Habeck Trusts, Lee & Naomi, Sundance WY	25	Herf.	Hfr	934	$160.00
Schuricht & Kinstetter, Moorcroft WY	19	Bbld	Str	880	$174.50

Spring Calves

Harkin & Murphy, Hermosa SD	89	Bbld	Str	BT PC	638	$213.50
Harkin & Murphy, Hermosa SD	101	Blk	Str	BT PC	545	$223.50
Harkin & Murphy, Hermosa SD	43	Blk	Hfr	BT PC	507	$207.00
Harkin & Murphy, Hermosa SD	11	Blk	Str	BT PC	455	$248.00
Harkin & Murphy, Hermosa SD	13	Blk	Hfr	BT PC	410	$217.00
Rolph Ranch, Ekalaka MT	210	Char	Str	BT PC	571	$213.00
Rolph Ranch, Ekalaka MT	86	Bbld	Str	BT PC	553	$217.75
Rolph Ranch, Ekalaka MT	185	Char	Hfr	BT PC	541	$193.00
Rolph Ranch, Ekalaka MT	39	Bbld	Hfr	BT PC	478	$214.50
Rolph Ranch, Ekalaka MT	65	B/Ch	Str	BT PC	464	$235.50
Rolph Ranch, Ekalaka MT	70	Char	Hfr	BT PC	459	$206.50
Croell, Roger, Sundance WY	73	Bbld	Str	BT PC	594	$210.00
Croell, Roger, Sundance WY	64	Bbld	Hfr	BT PC	578	$188.50
Croell, Roger, Sundance WY	11	Bbld	Str	BT PC	513	$232.00
Croell, Roger, Sundance WY	118	Bbld	Str	BT PC	507	$232.00
Croell, Roger, Sundance WY	117	Bbld	Hfr	BT PC	490	$215.75
Croell, Roger, Sundance WY	24	Bbld	Hfr	BT PC	484	$211.00
Croell, Roger, Sundance WY	17	Rbld	Hfr	BT PC	483	$208.00
Croell, Roger, Sundance WY	22	Bbld	Str	BT PC	433	$250.00
Croell, Roger, Sundance WY	27	Bbld	Hfr	BT PC	396	$210.00
Diamond Hook Ranch, Ashland MT	90	Blk	Str	BT PC	607	$213.00
Diamond Hook Ranch, Ashland MT	22	Blk	Str	BT PC	584	$215.00
Diamond Hook Ranch, Ashland MT	102	Blk	Hfr	BT PC	525	$200.25
Diamond Hook Ranch, Ashland MT	13	Blk	Hfr	BT PC	437	$213.00
Alexander, Mary Helen, Hill City SD	22	Blk	Str	BT PC	683	$198.50
Alexander, Mary Helen, Hill City SD	18	Blk	Hfr	BT PC	590	$184.00
Alexander, Mary Helen, Hill City SD	10	Blk	Str	BT PC	484	$229.00
Ayer Ranch LLC, Beulah WY	62	Bbld	Str	BT PC	704	$192.75
Ayer Ranch LLC, Beulah WY	30	Bbld	Hfr	BT PC	625	$179.50
Baker, Robert, Buffalo Gap SD	18	Blk	Hfr	BT PC	620	$179.75
Baker, Robert, Buffalo Gap SD	46	Bbld	Str	BT PC	605	$200.50
Baker, Robert, Buffalo Gap SD	24	Blk	Hfr	BT PC	515	$192.50
Baker, Robert, Buffalo Gap SD	13	Bbld	Str	BT PC	511	$214.00
Bauer, Bradley Or Rhonda, Union Center SD	88	Blk	Hfr	BT PC	596	$188.50
Bauer, Bradley Or Rhonda, Union Center SD	21	Blk	Hfr	BT PC	588	$184.00
Bisbee, Vicki, Wolf Point MT	12	Blk	Str	BT PC	560	$203.00
Bisbee, Vicki, Wolf Point MT	27	Rrbl.	Hfr	BT PC	511	$190.00
Bonefield, Michael, Nisland SD	14	Blk	Str	BT	556	$195.00
Borchgrevink Livestock, Belle Fourche SD	11	Blk	Str	BT PC	606	$194.00
Borchgrevink Livestock, Belle Fourche SD	33	Red.	Str	BT PC	606	$194.00
Bowman, Tracy, Fairburn SD	32	Blk	Str	BT PC	648	$205.00
Bowman, Tracy, Fairburn SD	33	Blk	Hfr	BT PC	591	$186.50
Bowman, Tracy, Fairburn SD	10	Blk	Str	BT PC	527	$214.00
Carlisle Ranch LLC, Ekalaka MT	11	Blk	Str	BT PC	447	$209.00
Circle 9 Cattle Co, Newcastle WY	25	Blk	Str	BT PC	629	$195.00
Circle 9 Cattle Co, Newcastle WY	28	Blk	Hfr	BT PC	583	$184.50
Cow Creek Livestock, Rozet WY	13	Blk	Hfr	BT PC	512	$208.00
Cow Creek Livestock, Rozet WY	33	B/R	Str	BT PC	506	$212.50
Cow Creek Livestock, Rozet WY	11	B/R	Str	BT PC	400	$242.00
Ehrler, Daniel Ray/ Janine Rae, Recluse WY	19	Bbld	Str	BT PC	619	$200.00
Ehrler, Daniel Ray/Janine Rae, Recluse WY	12	Bbld	Str	BT PC	616	$194.50
Ehrler, Daniel Ray/ Janine Rae, Recluse WY	10	Blk	Hfr	BT PC	526	$195.00
Ehrler, Daniel Ray/Janine Rae, Recluse WY	11	Bbld	Hfr	BT PC	480	$205.00
Elgin, Ted & John, Biddle MT	91	Blk	Hfr	BT PC	565	$194.00
Elgin, Ted & John, Biddle MT	18	Blk	Hfr	BT PC	464	$217.00
Fowlkes, Larry Or Terri, Aladdin WY	26	Blk	Str	BT PC	679	$184.00
Fowlkes , Larry Or Terri, Aladdin WY	28	Blk	Hfr	BT PC	586	$179.00
Fowlkes , Larry Or Terri, Aladdin WY	13	Blk	Str	BT PC	522	$206.00
Fuller, Mike, Gillette WY	20	Blk	Str	BT PC	605	$201.50
Fuller, Mike, Gillette WY	14	Blk	Hfr	BT PC	589	$180.25
Handran, James & Lois, Gillette WY	17	Blk	Str	BT PC	612	$194.00
Handran, James & Lois, Gillette WY	9	Blk	Hfr	BT PC	522	$186.00
Hayden, Tony S Or Karen D, Gillette WY	78	B/R	Str	BT PC	603	$199.50
Hayden, Tony S Or Karen D, Gillette WY	45	Bbld	Hfr	BT PC	549	$189.00
Hayden, Tony S Or Karen D, Gillette WY	12	Rbld	Hfr	BT PC	545	$186.00
Hayden, Tony S Or Karen D, Gillette WY	31	B/R	Str	BT PC	479	$232.50
Hendrickson, Carol L, Hermosa SD	27	Bbld	Str	BT PC	689	$194.00
Hendrickson, Carol L, Hermosa SD	10	Blk	Str	BT PC	572	$213.00
Hendrickson, Carol L, Hermosa SD	17	Blk	Hfr	BT PC	561	$186.00
Holso Ranch LLC, Deadwood SD	23	B/Ch	Str	BT PC	601	$195.00
Holso Ranch LLC, Deadwood SD	69	Blk	Str	BT PC	589	$207.75
Holso Ranch LLC, Deadwood SD	37	Blk	Hfr	BT PC	530	$190.00
Holso Ranch LLC, Deadwood SD	6	B/Ch	Str	BT PC	472	$220.00
J & J Smeenk Ranch LLC, Newell SD	32	Bbld	Str	BT PC	437	$250.00
Johnson, Brian, Summerset SD	10	Bbld	Hfr	BT PC	587	$174.00
Kokesh, Dan Or Sue, Belle Fourche SD	28	Blk	Str	BT PC	572	$207.50
Kokesh, Dan Or Sue, Belle Fourche SD	22	Blk	Hfr	BT PC	539	$193.50
Lynde, Richard & Judy, Gillette WY	12	B/R	Str	BT PC	521	$205.00
Mackaben, Brad, Camp Crook SD	31	Bbld	Hfr	BT PC	399	$210.00
Mackaben, Brad, Camp Crook SD	13	Bbld	Str	BT PC	369	$254.00
Maul, Robert Or Laura, Gillette WY	13	Blk	Str	BT PC	550	$200.00
Maul, Robert Or Laura, Gillette WY	15	Bbld	Hfr	BT PC	528	$180.00
Mccoy, Neal, Belle Fourche SD	33	Blk	Str	BT PC	511	$222.00
Mccoy, Neal, Belle Fourche SD	17	Blk	Hfr	BT PC	474	$215.00
Metz, Dixie, Hermosa SD	11	B/R	Str	BT PC	738	$186.00
Metz, Dixie, Hermosa SD	15	Blk	Hfr	BT PC	657	$182.50
Mitchell, Sabrina W, Aladdin WY	37	Herf.	Str	BT PC	589	$202.00
Mt Rushmore Angus, Hermosa SD	52	Blk Str	BT PC Wnd		681	$192.50
Mt Rushmore Angus, Hermosa SD	9	Blk Str	BT PC Wnd		523	$204.00
Mueller Land & Cattle, Clearwater NE	17	Blk	Str	BT PC	629	$200.00
Mueller Land & Cattle, Clearwater NE	19	Blk	Str	BT PC	620	$202.50
Mueller Land & Cattle, Clearwater NE	29	Bbld	Hfr	BT PC	599	$186.25
Mueller Land & Cattle, Clearwater NE	15	Blk	Str	BT PC	536	$218.00
Nyquist, Wilson, Edgemont SD	56	Bbld	Hfr	BT PC	559	$184.50
Nyquist, Wilson, Edgemont SD	23	Blk	Str	BT PC	505	$216.00
Nyquist, Wilson, Edgemont SD	16	Bbld	Hfr	BT PC	480	$223.00
Podzimek, Jim, Ludlow SD	36	Blk	Str	BT PC	501	$220.00
Podzimek, Jim, Ludlow SD	40	Bbld	Str	BT PC	397	$256.00
Podzimek, Jim, Ludlow SD	45	Blk	Hfr	BT PC	391	$213.00
Flint, Randall, Weston WY	19	Blk	Hfr	BT PC	511	$209.50
Flint, Randall, Weston WY	10	Blk	Hfr	BT PC	397	$216.00
Rusley, Phillip, Baker MT	85	Blk	Str	BT PC	548	$221.25
Rusley, Phillip, Baker MT	10	Blk	Str	BT PC	432	$249.00
Sams, Norman, Weston WY	44	Blk	Str	BT PC	591	$205.25
Sams, Norman, Weston WY	41	Blk	Hfr	BT PC	563	$185.00
Sams, Norman, Weston WY	10	Blk	Hfr	BT PC	467	$218.50
Schell Long Pine Ranch, Capitol MT	110	Bbld	Str	BT PC	563	$219.50
Schell Long Pine Ranch, Capitol MT	16	Bbld	Str	BT PC	495	$228.00
Schuldies, Gerald, Spearfish SD	22	Bbld	Str	BT PC	560	$213.25
Schuldies, Gerald, Spearfish SD	14	Blk	Hfr	BT PC	509	$203.00
Short Pine Hills Cattle LLC, Sioux Falls SD	46	Blk	Str	BT PC	517	$218.00
Short Pine Hills Cattle LLC, Sioux Falls SD	22	Blk	Str	BT PC	434	$254.00
Sigman, Bryce Or Sandra, Sturgis SD	27	Blk	Hfr	BT PC	460	$221.00
Sigman, Bryce Or Sandra, Sturgis SD	11	Blk	Str	BT PC	438	$235.00
Vineyard, Todd & Vicky, Sundance WY	39	Bbld	Str	BT	551	$210.50
Vineyard, Todd & Vicky, Sundance WY	14	Bbld	Hfr	BT	523	$190.00
Vineyard, Todd & Vicky, Sundance WY	19	Bbld	Hfr	BT	520	$190.00
Sprague, Dale Or Ruth Ann, Mud Butte SD	81	Blk	Str	BT PC	503	$227.00
Sprague, Dale Or Ruth Ann, Mud Butte SD	98	R/Ch	Str	BT PC	444	$251.25
Sprague, Dale Or Ruth Ann, Mud Butte SD	93	Bbld	Hfr	BT PC	438	$215.00
Stinson Livestock, Moorcroft WY	39	Blk	Str	BT PC	628	$207.50
Stinson Livestock, Moorcroft WY	16	Blk	Str	BT PC	551	$206.00
Stinson Livestock, Moorcroft WY	29	Blk	Hfr	BT PC	545	$190.00
Swanson Ranch LLC, Spearfish SD	31	Bld	Str	BT PC	575	$219.00
Swanson Ranch LLC, Spearfish SD	19	Herf.	Str	BT PC	563	$205.00
Swanson Ranch LLC, Spearfish SD	36	Bbld	Hfr	BT PC	538	$191.00
Swanson Ranch LLC, Spearfish SD	25	Bbld	Str	BT PC	447	$251.50
Swanson Ranch LLC, Spearfish SD	13	Bbld	Hfr	BT PC	424	$218.00
Turbiville, Brian, Belle Fourche SD	7	Bbld	Hfr	BT PC	489	$218.00
Turbiville, Dale Or Deb, Buffalo SD	10	Bbld	Str	BT PC	478	$226.00
Tysdal Ranch, Newcastle WY	44	Blk	Str	BT PC	611	$210.00
Tysdal Ranch, Newcastle WY	89	Blk	Str	BT PC	604	$214.75
Tysdal Ranch, Newcastle WY	67	Blk	Hfr	BT PC	513	$209.25
Tysdal Ranch, Newcastle WY	128	Blk	Str	BT PC	511	$233.00
Tysdal Ranch, Newcastle WY	31	Blk	Hfr	BT PC	426	$208.50
Tysdal Ranch, Newcastle WY	17	Bbld	Str	BT PC	414	$245.00
Watsabaugh Land & Livestock, Gillette WY	65	Blk	Str	BT	543	$209.25
Watsabaugh Land & Livestock, Gillette WY	37	Blk	Hfr	BT	472	$194.00
Watsabaugh Land & Livestock, Gillette WY	13	Blk	Str	BT	408	$246.00
Watsabaugh Land & Livestock, Gillette WY	12	Blk	Hfr	BT	354	$214.00
Wilson, Kevin, Weston WY	12	Blk	Str	BT PC	705	$190.00
Wilson, Kevin, Weston WY	13	Blk	Hfr	BT PC	532	$183.50
Zeimet Bros, Pringle SD	54	Bbld	Str	BT PC	645	$199.00
Zeimet Bros, Pringle SD	38	Bbld	Hfr	BT PC	620	$183.50
Zeimet Bros, Pringle SD	12	Bbld	Str	BT PC	531	$220.00
Zeimet Bros, Pringle Sd]	11	Bbld	Hfr	BT PC	512	$201.00
Zook Ranch, Miles City MT	24	Blk	Str	BT PC	501	$215.00
Zook Ranch, Miles City MT	13	Blk	Hfr	BT PC	438	$210.00

Wednesday, November 2, 2022
Spring Calf Special

12:30 PM – Spring Calves
BT-Branding Time Shots PC-PreCondition Shots DF-Drug Free
BV-Bangs Vaccinated NI- No Implants

Yearlings

L77 Ranch -- 300 Red Strs -- 900-925#
Ron Hoffman -- 40 Blk Hfrs -- 900-950# - Open

Spring Calves

Jon Aldren -- 200 Blk Strs & Hfrs -- 600-650# - BT, PC, Ni
MT Consignment -- 200 Blk Strs & Hfrs -- 450-550# - BT, PC
William Reno -- 110 Blk Strs -- 500-550# - BT, PC, Ni
Kirby Kluver -- 100 Blk Strs -- 475-575# - BT
Sd Consignment -- 100 Blk Strs & Hfrs -- 450-550# - BT, PC
Miller's Crow Creek Ranch -- 50 Blk Strs -- 600-650# - BT, PC
Kate Crowley -- 40 Blk Strs & Hfrs -- 450-550# - BT, PC, Ni
Rob & Lacey Henwood -- 30 Red Strs -- 650-700# - BT, PC
Wayne Wilson -- 28 Blk Strs -- 550-650# - BT, PC

Plus More By Sale Time!

Friday, November 4, 2022
Spring Calf Special Featuring Red Angus Calves

9:00 AM – Yearlings Followed By Spring Calves
BT-Branding Time Shots PC-PreCondition Shots DF-Drug Free
BV-Bangs Vaccinated NI- No Implants

Yearlings

Adam Redland -- 80 Blk & Herf Strs & Hfrs -- 650-775#
Mueller Land & Livestock -- 40 Blk Strs & Hfrs -- 750#

Spring Calves

Heart H Partnership -- 500 Blk & Char Strs & Hfrs -- 550-650# - BT, PC
Tom Owens -- 500 Blk Strs & Hfrs -- 400-550# - BT, PC
Melum Ranch -- 450 Red & Bldy Strs & Hfrs -- 525-575# - BT, PC, NI
Davis Ranch -- 300 Herf & Blk Strs & Hfrs -- 425-550# - BT, PC
Triple T Ranch -- 250 Blk Strs & Hfrs -- 500-600# - BT, PC
Rafter Cross Livestock -- 220 Strs & Hfrs -- 500-550# - BT, PC
Lyle Owen -- 200 Red Angus Strs & Hfrs -- 500-600# - BT, PC, NI
Whitney & Grubb Ranches -- 190 Blk & Bldy Strs & Hfrs -- 500-600# - BT, PC, NI, Poured
Jim Mankin -- 180 Red Strs & Hfrs -- 500-575# - BT, PC
Alvaro Baeza -- 170 Red Strs & Hfrs -- 550-625# - BT, PC, NI
Wy Consignment -- 150 Red Strs -- 550# - BT, NI
Scott Reder -- 150 Blk & Char Strs & Hfrs -- 525-650# - BT, PC
Myron Johnston --135 Blk Mostly Strs -- 500-600# - BT, PC
Anita Shepperson -- 120 Blk Strs & Hfrs -- 550-600# - BT, PC, Poured
Vroman & Nible -- 120 Blk Strs -- 500-575# - BT, PC, NI
Alan Shaykett -- 120 Blk Strs & Hfrs -- 550-600# - BT, PC, NI
William Davey -- 115 Red Strs & Hfrs -- 500-600# - BT, PC
Mark Meccage -- 110 Blk Strs & Hfrs -- 500-550# - BT, PC, NI
Dale King -- 100 Blk Strs -- 858-625# - BT, PC
Kammerer Ranch -- 100 Blk & Bldy Strs -- 570-640# - BT, PC, NI
Francois & Tim Barnaud -- 100 Blk & Red Strs & Hfrs -- 600-700# - BT, PC
Warren Falzerano -- 100 Blk Strs & Hfrs -- 525-580# - BT, PC
Janet Perino -- 80 Char X Strs & Hfrs -- 500-600# - BT, PC, NI
Mueller Land & Livestock -- 75 Blk Strs & Hfrs -- 525# - BT, PC
Pam Kieffer -- 70 Blk Strs -- 525-575# - BT, PC
Scott Green -- 70 Blk Strs & Hfrs -- 500-600#
Tim Komes -- 60 Herf Or Bldy Strs -- 540-600# - BT, PC, NI
Todd & Susan Dewey -- 60 Blk & Bldy Strs -- 450-600# - BT, PC, NI
Curtis Westland – 60 Red Strs & Hfrs – 580-640# - BT, PC
Gary Herrington -- 55 Blk Mostly Strs -- 550-625# - BT, PC
Mike Capra -- 55 Blk Strs & Hfrs -- 550-600# - BT, PC, NI
Darlene Richendifer -- 45 Blk & Red Strs & Hfrs -- 500-600# - BT, PC, Poured
Schultz & Perli -- 45 Blk Strs -- 550-600# - BT, PPC, NI
Tom Wolf -- 40 Blk & Bldy Strs -- 540-580# - BT, PC, NI
Heier & Schuchard -- 40 Blk Strs -- 650-750# - BT, PC
Ned Painter -- 35 Blk & Red Angus Strs & Hfrs -- 500# - BT, PC
Mike Habeck -- 30 Red Strs & Hfrs -- 500-575# - BT, PC
Wade Habeck -- 35 Moslty Blk Bldy Strs -- 650-680# - BT, PC, NI
Eric Schuchard -- 25 Blk Hfrs -- 450-500# - BT, PC
John Septka -- 20 Blk & Herf Strs & Hfrs -- 500-600# - BT, PC, NI
Gene Lee -- 5 Blk Strs -- 500-550# - BT, PC, NI, Poured
Tim Bintliff -- 4 Blk & Red Strs & Hfrs -- 600# - BT, PC, NI

Plus More By Sale Time!

Saturday, November 5, 2022
Bred Cow Special

9:00 AM – Weigh Up Cattle 12:00 Noon - Bred Cows

Bred Heifers

Justin Rantapaa -- 50 Blk Hfrs -- 1000# - Bred Sons Of Sitz -- 2/22 For 40 Days
- 20 Herf & F-1 Bldy Hfrs -- 1000# - Bred Sons Of Sitz -- 2/22 For 40 Days
- 15 Blk Hfrs -- 1000# - Bred Son Of Sitz -- 4/1 For 40 Days

Bred Cows

Bryce Sigman -- 50 Blk Short Term Cows -- Bred Blk Angus -- 3/10 For 55 Days
Justin Rantapaa -- 25 Blk & Bldy Mixed Age Cows -- Bred Blk -- 2/20 For 40 Days
Steve Housley -- 12 Mixed Age Cows -- Bred Blk – 3/25

Plus More By Sale Time!

NEWELL SHEEP YARDS

1-800-409-4149 • 605-456-2348
FAX: 605-456-2436

Barney Barnes Sheep Yards Mgr. - 605-641-2333
Auctioneer: Cody Tupper 605-569-3589
Fieldman : Gilbert Wood 605-456-2400 605-641-7100
Fieldman : Dustin Vining 605-354-9966

Sheep Report - Thursday, October 27, 2022

Just under 4000 Hd today
Lambs under 90# sold $5 higher, over 90# sold steady

Slaughter ewes sold $10 higher
Very good demand for replacement ewes again today & they sold higher

Next Sale - November 3rd - Feeder Lamb Special
Thank You For Your Business!

Feeder Lambs

Johnston, Myron, Hammond MT	26	Lamb	70	$185.00
Johnston, Myron, Hammond MT	108	Lamb	92	$175.00
Johnston, Myron, Hammond MT	35	Lamb	70	$156.00
Johnston, Myron, Hammond MT	219	Lamb	90	$129.00
Johnston, Myron, Hammond MT	82	Lamb	111	$109.00
Comes, Mark, Camp Crook SD	37	Lamb	58	$170.00
Comes, Mark, Camp Crook SD	226	Lamb	82	$140.00
Comes, Mark, Camp Crook SD	60	Lamb	105	$106.00
Hicks, Laura Or Mike, Allen SD	12	Lamb	70	$157.00
Hicks, Laura Or Mike, Allen SD	189	Lamb	91	$129.00
Hicks, Laura Or Mike, Allen SD	124	Lamb	110	$110.00
Mills, Steve, Boyes MT	106	Lamb	89	$182.50
Anderson, Pete, Lodge Pole SD	19	Lamb	53	$169.00
Anderson, Pete, Lodge Pole SD	51	Lamb	69	$162.00
Bechtold, John, Crawford NE	19	Lamb	64	$160.00
Bollinger, Tim, Timber Lake SD	18	Lamb	123	$92.00
Bucklin Ranches, Redstone MT	24	Lamb	62	$165.00
Bucklin Ranches, Redstone MT	23	Lamb	101	$112.00
Carr, Jon, Newcastle WY	33	Lamb	79	$138.00
Case, Lester, Rozet WY	41	Lamb	80	$179.00
Davis, Jim, Belle Fourche SD	35	Lamb	59	$169.00
Davis, Jim, Belle Fourche SD	72	Lamb	75	$140.00
Draine, James, Boyes MT	71	Lamb	90	$123.00
Goodman, Denver & Tina, Towner ND	50	Lamb	106	$108.00
Kopren, Wade, Bison SD	221	Lamb	58	$166.00
Martin, DJ, Jordan MT	49	Lamb	69	$160.00
Martin, DJ, Jordan MT	140	Lamb	96	$116.00
Milner, Vicki, Crawford NE	23	Lamb	66	$160.00
Sprague, Ruth Ann, Mud Butte SD	22	Lamb	100	$112.00
Strohschein, Mick Or Anita, Newell SD	19	Lamb	81	$165.00
Zimmerschied, Eric, Carlile WY	36	Lamb	90	$121.00
Zimmerschied, Eric, Carlile WY	16	Lamb	78	$190.00

Replacement Ewes - Sold By The Head

Draine, James, Boyes MT	44	2yr	153	$320.00
Draine, James, Boyes MT	12	3yr	182	$320.00
Burke, Pat, Newell SD	60	6yr	166	$155.00
Burke, Pat, Newell SD	24	6yr	165	$140.00
Triple S Sheep, Alzada MT	41	S-Ss	188	$170.00

Slaughter Ewes

Crago, Ralph Or Becky, St Onge SD	50	K Ewe	153	$78.00
Crago, Ralph Or Becky, St Onge SD	17	K Ewe	136	$58.00
Goodman, Denver & Tina, Towner ND	39	K Ewe	161	$81.00
Goodman, Denver & Tina, Towner ND	12	K Ewe	141	$78.00
Johnston, Myron, Hammond MT	23	K Ewe	145	$78.00
Matthews, Max, Bison SD	16	K Ewe	160	$78.00
Nixon, Reni, Alzada MT	19	K Ewe	186	$81.00
Nixon, Reni, Alzada MT	14	K Ewe	154	$78.00
Nuckolls Ranch, Hulett WY	51	K Ewe	129	$58.00
Parks, Kelly, Nisland SD	8	K Ewe	157	$78.00

NEWELL SHEEP YARDS

Thursday, November 3, 2022

Feeder Lamb Special 1PM

Attention to all Sheep & Goat Producers, it is required that every Male & Female animal over the age of 12 months have a scrapies tag in place to sell. These tags can be oBTained by the producer for FREE by calling 1-866-873-2824. If they come to the sale barn without being tagged, you will be charged $2/hd for our vet to do them. Please call us if you have any questions.

2022 SHEEP SALES

November 10th – Regular Sale – Selling All Classes Of Sheep & Goats
November 17th – Feeder Lamb & Replacement Ewe Special – Selling All Classes Of Sheep & Goats
November 24th – No Sale – Happy Thanksgiving!
December 1st – Regular Sale – Selling All Classes Of Sheep & Goats
December 8th – Feeder Lamb & Replacement Ewe Special – Selling All Classes Of Sheep & Goats
December 15th –Last Sale For 2022 - Regular Sale – Selling All Classes Of Sheep & Goats

THANK YOU ALL FOR YOUR BUSINESS!

2022 CATTLE SALES

Friday, November 11th – Spring Calf Special
Saturday, November 12th – Bred Heifer & Bred Cow & Weigh Up Special
Friday, November 18th – Spring Calf Special Featuring Lewis Bros Influenced Calves
Saturday, November 19th – Bred Heifer & Bred Cow Special Featuring Lewis Bros Influenced Females
Saturday, November 26th – Annual Thanksgivingbred Heifer & Stock Cow Special
Friday, December 2nd – Spring Calf Special
Saturday, December 3rd –Weigh Up Special
Friday, December 9th – Regular Sale – Selling All Classes
Friday, December 16th – Last Sale For 2022 – Bred Cow Special – Selling All Classes

St Onge Livestock has a receiving station for the Gillette Area. It is on Northern Drive in Gillette. Call Doug Miller at 307-660-0960 to let him know what is coming. You can unload all day every Thursday until 4 pm. You can also call Justin Tupper at 605-680-0259 & he can let them know your cattle are coming also.
We also have a receiving station at the Broadus Yards, Broadus, MT. You can drop your cattle off every Thursday from 1:00 pm to 3:00 pm. For more information, call Brandy Escott at 406-951-1666, Tyler at 406-853-5690 or Justin Tupper at 605-680-0259.

St. Onge Livestock
We are reps for
SUPERIOR LIVESTOCK AUCTION
Video Auction Time is Coming up very, quickly -
If you are considering filming your Calves or Yearlings for Fall Delivery
Contact Us For Your Video Marketing Needs

Butte County EQUIPMENT

Belle Fourche, SD | 605.892.2230
11363 US Hwy 212---Belle Fourche, SD 57717
www.buttecountyequipment.com

Aaron Lindskov
Sales & Service Mgr | 605-645-0422
Mitch Johnson
Sales | 605-892-5561

'2014 CASE IH FARMALL 120A

$70,000
Only 1,248 hours!

THE BRANDING IRON STEAKHOUSE & SOCIAL CLUB

10979 US HIGHWAY 85 BELLE FOURCHE (605) 892-2503

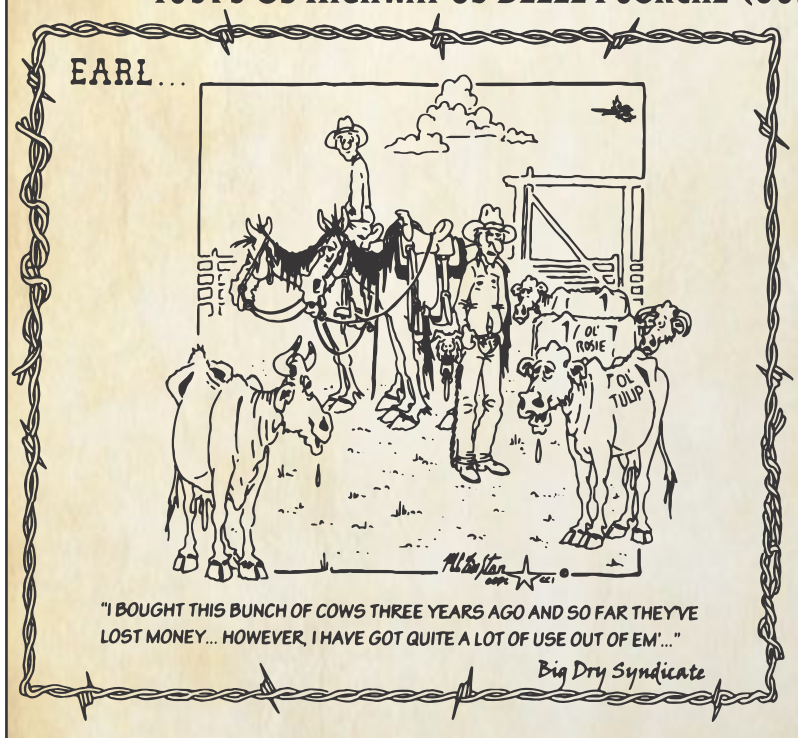

High Quality Beef and chicken
Full bar and wine list
Tantalizing menu
Full service outdoor patio
Coldest beer in town
Restaurant with seating for 110
Separate non-smoking event hall- 250 people capacity- Full bar
Daily drink specials
Prime Rib on Fridays and Saturdays
Full service catering
Event equipment rental
Live entertainment
Flexible meal planning catering menu
Weekly happy hour with Appetizers and Drink Specials

BENEFIT FOR ROY HENWOOD
FRIDAY, NOVEMBER 18

The Branding Iron Steakhouse & Saloon

Scott Peterson Sales
Quality Used Equipment

Scott: 605- 641-7268 Ken: 605-641-6466

(5) Good Manure Spreaders For Sale

$67,500
'02 JD 544H Heat & AC 7770 Hours

$29,500
'01 Transcraft Drop Deck 53x103 (8'6" Top Deck) Tri Axle, Tires- 90%, Brakes@ 60-90% Alum. Wheels; Air Ride

$26,000
JD 4630 Power Quad 7000 hours Brand new tires!

Buffalo RANCH SUPPLY
207 1st Street West
Buffalo, SD 57720
605-375-3767
M-F 7:30am-6pm
www.buffaloranchsupply.com

Supplement your cattle with protein products from Buffalo Ranch Supply!
VP 20% All Natural Protein Tubs in the Eco-Friendly Bio Barrel

$142/200# Tub

SoDak APPLICATING
Proudly Uses: Kaput by Scimetrics Limited Corp.

Prairie Dog Control and Products

Baiting Season is HERE!
This season SoDak Applicating will donate a portion of each sale to your local volunteer fire department.

605-499-9130 www.SoDakApplicating.com Nisland, SD

The Good Stuff

by Jim Thompson

Jim Thompson takes motivational stories that listeners and readers send him and incorporates them into the program. It has been on the air for more than 10 years.

I'm not really a football fan. I just love to sit with others and cheer and the game once in a while. But teasing other fans who have favorite teams? Ah, that's a sport unto itself: So, did you hear the one .....?

The Hopeful Vikings' Fan

A guy walks into a bar with a dachshund under his arm. The dog is wearing a Vikings jersey and is holding a Vikings pom pom. The bartender says, "Hey! No pets allowed in here! You'll have to leave!"

The man begs, "Look I'm desperate. We're both big fans, my TV is broken, and this is the only place we can see the game!"

After securing a promise that the dog will behave and warning him that if there is any trouble they will be thrown out, the bartender relents and allows them to stay in the bar and watch the game. The game begins with the Vikes receiving a kickoff. They march down field stop at the 30,and kick a field goal. With that the dog jumps up on the bar and begins walking up and down the bar giving everyone a high-five.

The bartender says, "Wow that is the most amazing thing I've ever seen! What does the dog do if they score a touchdown?"

"I don't know," replies the owner, "I've only had him for four years.".

Chuckling quietly to myself, I'm Jim Thompson

Help Support Local News and Local Business!
SUBSCRIBE TO THE BEACON - SUPPORT LOCAL BUSINESS
www.BelleFourcheBeacon.com
PO Box 576, Belle Fourche, SD 57717
Your Consideration is Appreciated!

PRORODEO | RAM

WORLD STANDINGS

AA: STETSON WRIGHT	$378,340
BB: COLE REINER	$160,971
SW: STETSON JORGENSEN	$134,661
TR-HD: KALEB DRIGGERS	$227,878
TR-HL: JUNIOR NOGUEIRA	$227,878
SB: SAGE NEWMAN	$253,191
TD: SHAD MAYFIELD	$203,508
SR: SCOTT SNEDECOR	$79,660
BR: STETSON WRIGHT	$320,599

2022 *UNOFFICIAL THROUGH OCTOBER 17 2022

BARREL RACING STANDINGS

2022 Unofficial standings as of Oct. 9
For more information visit pra.com

Place	Contestant	Home Town	Earnings
1	Jordon Briggs	Tolar, TX	$117,279.19
2	Dona Kay Rule	Miami, OK	$102,441.79
3	Wanda Johnson	Pawhuska, OK	$101,594.37
4	Stevi Hillman	Granbury, TX	$100,602.33
5	Hailey Kinsel	Cotulla, TX	$100,309.38
6	Shelley Morgan	Eustace, TX	$100,480.32
7	Stacy Wren	Chapman Ranch, TX	$101,848.18
8	Margo Crawford	North Fort Myers, FL	$96,870.71
9	Emily Beisel	Weatherford, OK	$93,964.76
10	Karen Maxey	Dublin, TX	$92,933.30
11	Baylegh Chesky (R)	Fort Worth, TX	$90,892.81
12	Brittany Pozzi Tonozzi	Lampasas, TX	$88,431.79
13	Jessica Routier	Buffalo, SD	$86,883.10
14	Lisa Lockhart	Oelrichs, SD	$84,673.91
15	Leslie Smalligo	Stratford, OK	$84,493.00
16	Cheyenne Wimberley (R)	Stephenville, TX	$82,671.99
17	Paige Jones	Wayne, OK	$82,323.89
18	Michelle Darling	Madisonville, OK	$82,015.53
19	Taycie Matthews (R)	Wynne, AR	$76,766.33
20	Ivy Sanborne	Newcastle, OK	$71,448.29
21	Kallie Pascoe	Morro Bay, CA	$70,744.80
22	Taryn Lee	St. David, AZ	$69,092.81
23	Shannon McReynolds	La Luz, NM	$62,030.07
24	Cheyenne Alber	Mabton, WA	$59,446.75

Mick Harrison

Mick B. Harrison's Artists License ...and other wonderments.

"A Dispute Of Dubious Outcome"

Oil

Now this is a wonderment or better yet, a predicament! Maybe popping off a few rounds will scare him off, maybe not. Maybe back away and let him have it? Or maybe, just maybe….

Email: mickart@mickharrison.com MickHarrison.com
Mailing Address: Mick Harrison Paintings, PO Box 457, Belle Fourche, SD 57717

MELLING & ROSELAND Law, PC

Erin L. Melling
Attorney at Law
Licensed in SD, ND, and MT

Aaron W. Roseland
Attorney at Law
Licensed in SD and ND

South Dakota Office:
1409 5th Ave.
Belle Fourche, SD 57717
Phone: (605) 723-1659
Email: mrlawpc@mrlawp.net

North Dakota Office:
602 Adams Ave., Suite 1
Hettinger, ND 58639
Phone: (701) 567-2418
Fax: (701) 567-4290
Email: mrlawpc@mrlawp.net

Buffalo HARDWARE
216 Main St.
Buffalo, SD 57720
605-375-3322
www.buffalohardwarestore.com
M-F 7:30am-6pm • Saturday 8am-5pm • Closed Sunday
Curbside pick-up and delivery services available!

Shaine's Riddle of the Week

What do you call a skeleton that makes you laugh and giggle when you're sad?

Answer: A funny bone.

Central Meade County News

By Sandy Rhoden

We are enjoying a weekend of unseasonably warm weather and we still have some beautiful colors lingering. However, it is dry and the fire danger climbs every day.

Trick or Treaters were able to enjoy a pleasant day with no white stuff on the ground on Monday. We will have cooler temperatures toward the end of the week. November looks to be coming in like a lamb.

Larry and Sandy Rhoden enjoyed a visit at Aspin Groves on Saturday. Hugh and Elenore Ingalls had just returned from being out on the ranch and selling calves. They chatted with them in their apartment for a while along with their son, Dan. They also had a nice visit with Darlene Keffeler, Carol Seaman, Lowell Daniels and a few others. They caught up on some stories from the past as well as what is happening today.

Soldiers of the Cross will begin on Wednesday, Nov.9 at the Community Baptist Church in Union Center. Children in the area ages 5 and up are all welcome. Soldiers of the Cross is a non-denominational Bible club that meets on Wednesday nights when there is school in Rural Meade County. There are 8-10 volunteers to help provide Bible teaching, snacks, music and fellowship each night. For questions one may call Sandy Rhoden at 605-985-5461 or Melanie Cammack at 985-5289.

This will be the last CMC News before the November 8 election. The political landscape will likely look a bit different, but the hope is that important decisions will help keep our state and our nation safe and that the cost of living will be more affordable in the near future for all families.

Ladies Night at Keffeler Kreations in Faith will be on November 9, from 5:00 – 7:00 pm. This is a fun night with some specials deals for ladies.

Larry and Sandy Rhoden spent some time on Tuesday in Philip visiting folks in the area. Sandy was born in Philip and her dad was the Ag Teacher back in the 50's to the mid-60s. His name was Francis Murphy and he loved his ag students. Most of our pictures of old consisted of more ag boys pictures than family pictures. Her mother, Marlyn Murphy, taught 2nd grade as well as piano lessons. Sandy enjoyed fond memories as they also toured the new hospital where she was born many years ago.

Gary Cammack and Dean Wink will be guest speakers at the Meade County Republican Women's meeting in Sturgis on Friday. They will touch on what the upcoming legislative session might look like starting on January 2023. It takes place at Pizza Ranch in Sturgis and begins at 5:30 pm. Those attending may be dressed in patriotic clothing and accessories in honor of election day next Tuesday, November 8.

Capitol News

By KAREN ODELL

Well winter is on the way at Capitol and Tie Creek. When the turkeys begin making their way from the Long Pines to the Little Missouri River, you can bet they are getting prepared for something. They used to stop at Odell's for about a week on their journey one way or the other, but the dog likes to chase anything he can, so they didn't stay as long this fall. We got our first snow this week, too. It was a couple of inches, on Monday morning, but it was soon melted. It had been very wet, producing lots of good moisture.

On Wednesday and Thursday, Alvin Cordell went in to the Methodist Church in Camp Crook to help Marlee and Mary Tarter put on different counter tops in the kitchen. Marlee went to Belle Fourche on Friday, and grandson, Cade Pearson, came back out to the ranch with her.

On Friday, Ryan, Tawni, Kymber, Kylnee and Barrett Cordell moved cattle from the cottonwood pasture toward home. Kent Williams, Justin Kerr, Krista Huntley and the Keiths (from the old Catron place) helped them drive the cattle to the church. Then they went back the next day, to move them home from there. On Saturday, Alvin went up to the visit with Jim and Sally Swedberg. The Sheep Mountains still had a covering of snow in the higher parts. Alvin took the Swedbergs on a tour to the Horton place, and they visited the old Jack Kennedy cabin. Then they went in to Camp Crook to have supper at the Over The Edge. Sunday was the big cattle drive, and they had lots of help bring the cows home from the Horton place. There were eleven a-horseback and five four-wheelers, with lots of kids to do the herding. It was a beautiful day with almost no wind, and bright warm sunshine. Jay Cordell had come out for the weekend. Granddaughter Reece Pearson had come out to ride, and Ashley Secrest had brought their horses, too. On Sunday evening, Alvin and Marlee went in to Camp Crook for supper.

Erma Albert played cards again, on Tuesday, at the Senior Center in Buffalo. She went to the chiropractor on Wednesday, and she and Dick went to Belle Fourche and Spearfish on Thursday. Dick got a haircut in Belle Fourche, and they did some shopping. On Friday, Bobbie Wahlfelt cooked for the senior citizen dinner. She served chicken and noodles. Erma reported that Baine Maupin had gotten sick during the week. Bobbie took him to Bowman, where they flew him to Bismark. We will do some praying for him. Dick and Erma went to church at the Catholic Church on Sunday, and then had lunch with Father Brian at Saloon Number Three.

Bruce and Lynn Gustafson made a trip to Rapid City, on Monday, for Lynn's doctor's appointment. It had snowed at Capitol, but by the time they got to the Hills, it was mostly rain or mist, and the snow had melted. On Sunday, Bruce and Lynn went to church at the Bethlehem Church in Ludlow, and they attended their church bazaar. They stopped in Camp Crook to visit with Charlie and Amy Edwards, and their family. Charlie works at the ranch with Bruce and Lynn and Pete Anderson. It was Lucy Edwards's birthday, and they joined in the party.

McKinzie, Mattie and Morgan Buck came out to help at Doug and Julia Davis's this week. They gave fall shots to the cattle, and got things ready for winter. They will sell lambs soon, and then progress to selling calves. Julia went to her physical therapy appointment in Buffalo on Tuesday. Doug has been doing some trenching this week.

Donna Lewis had been to Billings last week, for a doctor's appointment. Wanda suggested that she visit Wyoming on her way home, but Donna didn't feel up to the detour. She came home, and is getting things ready for winter. She went bowling on Thursday. She stopped at the Ekalaka library to exchange books. There was still some snow on Belltower Hill on Sunday, when Donna took a cake to a friend for her birthday in Ekalaka. The Ekalaka Cemetery had lots of drifts left, too.

Junior and Shirley Melum had been enjoying a visit from their daughter, Andrea Weber. Andrea headed for home on Monday. There had been a couple of inches of snow, but Andrea called to say that the roads were good to the south. Their week had been quiet, and the days had been nice.

Ernie Melum has been moving haystacks home. There was a nice wet snow on Monday. On Tuesday, their family went to Baker for one of the Family Revival meetings presented by Fred and Corrine Carlson. They are the parents of their pastor in Baker. Fred was a college professor after marrying Corrine who had been born in France. It was a very interesting evening. On Sunday, Ernie, Rachel and Tommy went to church in Baker again; then they enjoyed a visit to the Big Mac Pumpkin Patch on the way back home.

Last week, Romela and son, Eric Heddy visited at Bryce and Dawn Padden's. They preg-tested last Tuesday. Laurie Elmore was hostess for the Diligent Doers Extension Club meeting last Wednesday. Last Saturday, all the men went to the sale at Justin Kerr's. This Monday, Bryce and Dawn took Dorothy to the volleyball games at Buffalo. On Tuesday, Lorraine Chin stopped by at Dorothy's to visit before leaving for Texas. On Thursday evening Bryce and Dawn went to the high school play-off game in Buffalo. Dorothy went with Lester and Marty Aster to Camp Crook to watch a football game at the Corner Bar. This week, Allen Marshall came to visit from Wisconsin, and Connie Smith came on Thursday to stay for a week. The group went to Buffalo for the second high school play-off game. The game was so exciting that the outcome came down to the very last second. Buffalo was behind when their quarterback threw the ball, and it was caught in the end zone to win the game.

Ronda Cordell went to the courthouse in Ekalaka on Monday and then had lunch at the Wagon Wheel. As usual, she had a good visit at the round table. She left bright and early on Tuesday, for a knee appointment in Spearfish. She stopped briefly in Belle Fourche at Shirley Blake's to drop off a veggie box. Ronda's cows are out of the Long Pines, and they've begun weaning some heifer calves, and moving cows closer to home to get ready for shipping in a few weeks. Diane Wear came from Ekalaka, a couple days this week, to help.

Ross Phelps took advantage of a beautiful Saturday, to take out Ronda's glass patio door. The new one made a great difference. It doesn't take a muscular arm or WD-40 to open it. What an improvement. After Ronda, Clint, Denise, Darby and Abby Zolnoski worked cows on Sunday, Ronda took pumpkins to Elmore's; where Laurie Waverlee and Haylen Elmore were having a carving get together. Ronda joined them for lunch before the carving began. Darby and Abby had come a couple of times to get pumpkins from Ronda' garden, and on Sunday, Abby got to carve her number one pick. She had named it the 'Popcorn Pumpkin' when she first saw it a month ago. The girls got to feed the left-overs to their friends in the hen house. Ronda had ordered twenty-four chicks in June, but there were twenty-five when they arrived. She hadn't ordered a rooster, but someone must have thought she needed one. The girls keep quite an eye on the rooster, and he watches them in return. Ronda told the girls not to ever run from him, or he will know he has their 'bluff'. Gathering eggs is the girls' favorite thing at Gramma's, and getting pumpkins, too.

Karen Odell is storing food for the winter, and her freeze dried jars. It finally was time to take the vinyl off the greenhouse, but a few of her plants had still survived the freeze, so she has been covering them. This week Karen has been putting together Capitol News books. One was published a few years back, and she hopes to publish yearly books on Amazon and make them into ebooks, too. Charlie has been doing lots of brand inspecting this week. It was the week of Odell birthdays, and Karen sent Mollie, Cody and Jeff books for their birthday gifts. Karen got a call from her eldest brother in Ohio, Ron Evans, and it was good to hear his voice. He is still raising sheep, and keeping busy. Charlie talked to Chancey and Gene Odell at various times this week, and Gene's improvement is slow. The doctors do not want him to come the long distance home, but he can keep busy on his computer and do some reading. Charlie checks on the cows at Capitol, and has been seeing the progress on a new dam there. He has visited with Ernie Melum. On Wednesday, Charlie went to Belle Fourche and Spearfish, where he got a new rim and tire for the Dodge, and visited with Jerry and Betty Cline. He inspected cows for Murray Rolph, Tim Schell, and Justin Kerr. On Saturday Charlie and Karen watched Toledo and Ohio State football. Charlie and Karen went to church at the Presbyterian Church in Marietta, Georgia, on Sunday. It is a great place to go on YouTube. They heard the bell choir, and the vocal choir was beautiful. Karen loves to hear the beautiful pipe organ. The sermon was especially good; fitting perfectly into present times, even though the Bible scripture had been written thousands of years ago.

Happy Halloween.

Neal PINNOW
SD HOUSE OF REPRESENTATIVES

As your Republican State Representative, Neal Pinnow will:

- Uphold our constitutional rights to bear arms
- Will defend the lives of the unborn
- Be a strong advocate for Agriculture
- Support quality education at home or at school for our children
- Support Law Enforcement and First Responders
- Work for infrastructure improvement in Western South Dakota

www.pinnowforhouse.com

Facebook: sdhouse28B

Paid for by Pinnow for House
Kelli Penfield, Treasurer

Election: November 8, 2022 Voter Information

Meg English
news@bellefourchebeacon.com

Election Day, Nov. 8 is less than a week away.

It's a good time to review polling information. Thanks to the Butte County Auditor's Office here is some helpful information:

Polling Places

Belle Fourche–Precincts #21, #22, #23, #24, #25, #26, #27, #28- Belle Fourche Community Hall

Fruitdale Precinct #17-Belle Fourche Community Hall

Minnesela Precinct #16-Belle Fourche Community Hall

Romans Precinct #11-Belle Fourche Community Hall

Castle Rock Precinct #06-Newell Community Hall

Union Precinct #8-Newell Community Hall

Horsecreek Precinct #13-Newell Community Hall

Newell Independent Precinct #14-Newell Community Hall

Orman Precinct #12 American Legion Hall, Nisland

Nisland Precinct #18 American Legion Hall, Nisland

Newell Precinct #20-Newell Community Hall.

Voter Rights and Responsibilities

Voters with disabilities may contact the county auditor at 605-892-4485 for information and special assistance in absentee voting or polling place accessibility.

Voters have other rights too. Any voter who can't mark a ballot because the voter has a physical disability or can't read may ask any person he or she chooses to help the voter vote. Any voter may ask for instruction in the proper procedure for voting. Any voter at the polling place prior to 7:00 p.m. is allowed to cast a ballot.

If your voting rights have been violated you may call the Butte County Auditor at 605-892-4485, the Secretary of State at 888-703-5328, or the Butte County State's Attorney at 605-892-3337.

There are some voter restrictions too. Any person who is convicted of a felony on or before July 1, 2012 loses the right to vote. However, any such person may register to vote following the completion of the person's felony sentence.

Any person who is convicted of a felony on or before June 30, 2012 and who receives a sentence of imprisonment to the adult penitentiary system including a suspended execution of sentence, loses the right to vote.

Any such person so sentence may register to vote following completion of the person's sentence. Further information is available at www.sdsos.gov

Anyone who makes a false statement when voting, tries to vote knowing he or she is not a qualified voter, or tries to vote more than once has committed an election crime.

A test of the automatic tabulating equipment will be conducted on Nov. 3rd at 10 a.m. at the Butte County Auditor's office located at 117 5th Avenue in Butte County.

MAGISTRATE JUDGE
CALLAHAN
FOR CIRCUIT JUDGE

"I have the right courtroom experience to serve the citizens of the Fourth Judicial Circuit and would appreciate your vote in the upcoming general election."

Magistrate Judge Chad Callahan

- Five years as Fourth Circuit Magistrate Judge and currently serving
- Four years Assistant Attorney General with the South Dakota Attorney General's Office
- Six years Public Defender for Pennington County
- Eight years Civil Practice
- Fifteen year resident of Meade County
- Endorsed by Fourth Circuit Judge Day, Judge Comer and Judge Strawn

www.callahanforjudge.org

Paid for by Chad Callahan for Circuit Judge

PAIN & MOVEMENT SOLUTIONS
511 National St. #101 605-723-0185

3J OIL MEDICS LLC & TOWING
Light & Medium Towing & Recovery
John M. Tracy
605.641.5194
Fax 605.723.0067

24 HOUR
Jump Starts
Roadside Assistance
Lockouts
Locations in Belle Fourche and Spearfish | Serving the Tri-State Area

Hersruds Of Belle Fourche
WHERE YOU'D SEND A FRIEND
Hwy 212 West Belle Fourche
605-892-2766
hersruds.com
CHEVROLET GMC BUICK

2011 Ford F-250
Only $19,873

Stock # T4941
Reg cab with a Hydra-Bed!!
"Best in the Heart of the West"

T & T Construction & General Contractor

Roofing • Remodeling
Garages • Additions
Concrete • Pole Barns
Repair Hail Damage

Tom Kinter

Serving the Tri-State Area Since 1990
1200 Elkhorn St.
Belle Fourche, SD 57717
Office: (605) 568-0268
Cell: (605) 569-0718

Complete Storm Damage Repairs

Quality Handyman

FLOYD STEWART
(605) 415 - 3966
PROFESSIONAL WORKMANSHIP
REASONABLY PRICED
LICENSED & INSURED
STORM REPAIRS: WINDOWS, DOORS, SIDING, FENCING, DECKS, DRYWALL & PAINTING
& SO MUCH MORE!

WEST RIVER SEAMLESS GUTTERS
KYLE WEBB (605) 210-2770
KW.WEBB@ICLOUD.COM

Frontier Glass of Belle
Auto • Home • Commercial
Roger McNary
Owner/Operator
1-800-292-2052
605-892-2052
19048 Hwy 85
PO Box 877
Belle Fourche, SD 57717

HITCHING POST TAP HOUSE

Broderson Builders
Roofing, Gutters, Siding, Fascia, Downspouts
ROOFING & RE-ROOFING SPECIALISTS
BLACK HILLS AND SURROUNDING AREAS
FREE ESTIMATES & INSPECTIONS
• New Roofing
• Tear-Offs
• Storm/Hail Repair
WE WILL WORK WITH YOUR INSURANCE
605•641•0830
AARONBRODERSON@YAHOO.COM

Warren Carpentry & Painting

Third Generation Business
Licensed & Insured
Greg Warren
2121 Frannie Circle
Belle Fourche, SD
(605) 830-1193
Painting: Interior, Exterior Drywall: Hang, Repair, Tape, Texture Decks: Build-Repair-Stain Window: Siding-Replacement Bathroom Remodel Build Sheds and Garages Finish Basements All Kinds of Repairs

WELLS PLUMBING & SUPPLIES
Authorized dealer for all
Vern's Manufacturing Quality Livestock Equipment

VERN'S Mfg.
Built in South Dakota by the same family Since 1964

In Stock:
- Gates
- Corral panels
- Round bale feeders for cattle & sheep,
- Calving pens,
- Chutes,
- 8-12-16 foot cattle feed bunks,
- 10' sheep bunks

Portable Loading Chute
12' Long • 32" Inside Width
Holds 22 10' or 12' Panels
2" Ball Coupler

605-892-2613
1700 5th Avenue
8-5 Monday-Friday
8-12 Saturday - Closed Sunday

SCOTT PETERSON MOTORS
We want to EARN your business!

Marlyn Pomrenke
Sales Consultant
marlyn@scottpetersonmotors.com
Cell 605.210.1554
30 5th Ave.
Belle Fourche, SD 57717
605.892.3643 | 800.843.8325
(f) 605.892.3004
www.scottpetersonmotors.com | facebook.com/scottpetersonmotors

MASTER'S AUTO DETAILING
3150 4th Ave. Spearfish, SD 57783

Jenny Scholl
605.642.0562 | 605.641.2177
jscholl4@rushmore.com
Check us out on facebook

DAVID NATVIG FOR CIRCUIT JUDGE

- Decorated Paratrooper Veteran
- Successful Trial Attorney
- Lifelong South Dakotan and Family Man
- Has handled Hundreds of Felony Cases, including Thousands of Misdemeanor Cases & Extensive Civil Suit Experience

You and your neighbors across the northwestern part of our great state deserve a judge as hardworking and dedicated as each of you are. I am a veteran, an experienced trial lawyer, a lifelong South Dakotan, and a dedicated family man. My experience covers every type of legal matter. I have represented ranchers, manufacturers, small businessses, schools, and more. I have represented the State of South Dakota and prosecuted criminals.

I respectfully ask for your Vote for ***4th Judicial Circuit Judge.*** I will honor the rule of law and serve the people of this piece of paradise with an even temperament.

Sincerely,

Dave Natvig

DAVID NATVIG for CIRCUIT JUDGE

WANTED
OLD GUNS ~ OLD KNIVES
ANYTHING OLD & NATIVE AMERICAN MADE
OLD BEADWORK ~ ARROWHEADS
ANTIQUE JEWELRY ~ POCKET & WRIST WATCHES
OLD PHOTOGRAPHS ~ OLD OIL PAINTINGS

HAVE YOU GOT SOMETHING OLD, ODD OR INTERESTING?
PLEASE GIVE ME A CALL

ONE ITEM OR ENITRE COLLECTION
CASH PAID

Sam Cowles
Belle Fourche SD | 605 515 3802

HIGHMARK CREDIT UNION
highmarkfcu.com
Belle Fourche Branch
1842 5th Ave
Belle Fourche, SD 57717
605-892-4631

Got Mortgage Questions?
Ask Brenda.
She will be on site the second Tuesday of the month from 9 am – 5 pm
Come on over for coffee and meet with **Highmark's Mortgage Specialist**

WELLS PLUMBING & SUPPLIES

8-5 Monday-Friday
8-12 Saturday
Closed Sunday
Hastings Livestock Poly & Galvenized Water Tanks in Stock
605-892-2613 | 1700 5th Avenue

SEND US YOUR NEWS AND PHOTOS
news@BelleFourcheBeacon.com
Submission deadline: 5pm Friday

PHIL KISSACK
Registered Representative
FARM BUREAU FINANCIAL SERVICES
It's your future. Let's protect it.

CHIROPRACTIC
Shawn D. Stinton, D.C.
Stinton Chiropractic Clinic, P.C.
"Consider chiropractic care first."
517 Grant Street
Belle Fourche, SD 57717
(605) 892-4909

SEPTIC SYSTEMS - BASEMENTS - DUMP TRUCK
REDWATER EXCAVATING
BENJAMIN CHENEY
605-569-6151
No job too small!
REDWATEREXCAVATING@NORCELL.US
SATISFACTION GUARANTEED - FREE ESTIMATES!

Additions | Remodeling | Roofing
Pole Barns | Concrete Work
Carpentry | Foundation Work | Finishing
Corean Construction
(605) 210-3059 | CoreanConstruction.com

IRRIGATION PROS
SPRINKLER SYSTEMS AND LANDSCAPING
FREE ESTIMATES
•Sprinkler Systems Installation & Maintainence
•Landscaping
•Retaining Walls
Fast, Friendly Service!
DOUGLAS PETRE
605.580.1807
PO Box 721
Belle Fourche SD, 57717
DirtWorks@norcell.us

Belle Fourche Community Calendar

Meals Program Ongoing
11:30am – 12:00 pm
Please call Bonnie at 892-5472 in the mornings

Belle Silver Lining Lunch Program
Every day of the week 11:00 am – 1:00pm Belle Silver Lining Senior Center; 828 Kingsbury St 605-892-6285
Chuck Wagon Café is open so come and enjoy a different lunch menu everyday of the week. $5 suggested donation.

Belle Silver Lining Thrift Store
Monday-Thursday 10 am-5pm; Friday 8 am-5 pm; Saturday 10 am - 4 pm. Belle Silver Lining Senior Center 828 Kingsbury St. 605-892-6285
For your shopping pleasure. Check with the staff if you have items to donate.

AA Meetings
Meetings are held on Tuesday, Thursday, and Saturdays at 8pm at 806 6th Ave Belle Fourche.

Writer's Group
Regular Meeting: Meeting will be Saturday, October 15th at 10 AM. B F Public Library, 3rd Sat.as always. Lynda Edwards will lead. Any and all writers are invited to attend.

Meals on Wheels
Meals on Wheels team Grand Opening October 20th: 1:30pm – 3pm

Holiday Open Houses- Belle Fourche Businesses
November 10th

WE DO COMPUTER & CELL PHONE REPAIR
STEREOS N STUFF LLC
RadioShack. You've got questions. We've got answers.
Keynen
KEYNEN@STEREOSNSTUFF.COM
1903 5th Avenue, Suite 1
Belle Fourche, SD 57717
605.892.4904

Bo's Lawn Systems 605-723-1899
• Sprinkler Turn Ons, Blowouts, Repair and Installs
• Mowing • Spraying
• Small Landscaping
• Snow Removal and More
Office 605-723-1899
ggtlawnservice@yahoo.com
P.O. Box 327, Belle Fourche, SD
Serving Belle Fourche and the surrounding area for over 15 years.

SUBSCRIBE TO THE BEACON
www.bellefourchebeacon.com
PO Box 576
Belle Fourche, SD 57717

"Looking Back in Belle" Sponsored by:
Pioneer Bank & Trust
700 State Street | Belle Fourche | (605) 892-2536
Local.

Looking Back in Belle

These articles come from newspaper microfilm from the Belle Fourche Public library, using a new microfilm reader and printer. The photographs are from the Tri-State Museum.

by Mary Buchholz

125 years ago
Belle TIMES
November 4, 1897

Notice For Building Bridge

Across Redwater creek on the public road at J. M. Eaton's ranch, on section line on south side of section 12 township 8 range 2 E.B.H.M. Sealed bids for the construction of the above described bridge will be received by the County Auditor until noon of November 10th. Plans and specifications will be open for inspection after October 14 at the Auditor's office in Belle Fourche. By order of County Commissioners S.W. P. Sellers, County Auditor.

Two of the Robbers Captured Tuesday

Word has just been received by A. H. Marble, cashier of Butte Co. Bank that O'Day and Putney have been captured. Farther particulars show that these men were captured on Falsebottom and that they were nearly famished, having had nothing to eat since Sunday night.

They were taken to Deadwood where double precautions will be taken that they do not again escape. The Jones brothers were heard from at Crow Peak. They had stolen a couple of horses on Crow Creek and were headed towards Bear Lodge. No doubt exists now but that the prisoners were without aid from the outside as it has been shown that they had neither firearms nor horses, and the officers are confident that the Jones boys will soon be taken, as the stolen horses are poor ones and the officers are hot on the trail and are covering the entire country. No trace has yet been found of the negro Moses who was being held for the murder of Frank Staley.

100 years ago
Northwest Post
November 2, 1922

LOST IN THE WILDS OF COLONY

Mrs. Ray Warner and Miss Elizabeth Storey came out from Belle Fourche to the Big Bend in a Ford sedan on Friday to get Mrs. Joseph Dylia, who had been hired to work in the Club Café, in which Mrs. Warner's husband has a half interest. On the return trip in the evening they missed the road and got stuck, about three miles west of Colony, in the bottom on a draw which was muddy from the seepage from a reservoir. To add to their troubles they found they were out of gasoline. Mrs. Warner and Miss Storey started out to find help and after wandering around the wilds of Colony in the dark for a couple of hours they found a good Samaritan who had an abundance of gasoline and a car. Half an hour later the three ladies went on their way rejoicing in the Ford sedan, although two of them were mighty tired from their strenuous efforts in locating a habitation in Colony in the night-time.

RESENT THE INSULT

Two years ago, during the last few days of the campaign, the republican politicians flooded the country with sample ballots, marked with a cross in the circle at the top of their columns. Their slogan was "Vote 'er Straight," and hundreds of voters, particularly women who were casting their first vote, were warned that to scratch a ballot would invalidate it and cause the whole ballot to be thrown out and not counted. To say the least, this was "dirty politics," but it worked and the result was that hundreds of voters with a strain of independence in their veins, who had wanted to vote for one or more candidates in the democratic column, were frightened into flocking to the polls like sheep and placing a cross at the top of the republican column. This sort of campaigning is an insult to the intelligence of any American citizens. The salvation of this country is in the hands of the independent voter – the man or women who is broad-mined and intelligent enough to step aside from party lines, particularly in the choice of officials for county offices and vote for the candidates known to be best qualified.

ST JAMES EPISCOPAL CHURCH

The services this Sunday will be as usual, except that at 11:00 there will be a second celebration of the Holy Communion, instead of Morning Prayer. On Thursday evening, November 2, there will be trials for places in the play which is to be given the night of the Bazaar. Anyone may try out and it is hoped that a good crowd will assemble at 7:30 in room 3 in the Garage Block. Tables, large and small, are badly needed for use in the Church School, also kindergarten chairs. Please let Mr. Wolcott know of any that may be had.

75 years ago
Belle Fourche Daily Post
November 4, 1947

If Cattle Were Fat They Brought Healthy Prices

Cattle prices were strong at the Belle Fourche Livestock Exchange's weekly sale Thursday, with one steer bringing a top of $27.20, several selling in the $24 bracket and a host of animals selling well above $20. Heifer calves dragged somewhat, but if the stock was fat, it was generally assured a good price.

SOME DESTRUCTION RESULTS FROM HALLOWEEN PRANKSTERS IN CITY

There was some destruction, and a few windows were soaped, but generally Belle Fourche suffered little damage from pranksters on Halloween. Police Chief A. O. McCullough reported the bulk of the damage was the result of activities of one or two bands of boys who tore down fences in the south section of town, upset an outhouse or two and damaged a house trailer. Leslie and Sturis, livestock feed dealers, has a few bad moments Saturday morning when they discovered that 1400 sheep which had been segregated in four pens, were jammed into one pen by pranksters. However, the boys who mixed the sheep were identified and were given the job of separating the sheep into the original bands. Fortunately, according to Leslie, one of the operators of the firm, the mix-up occurred just after the sheep had received a dosing treatment. Had the mix-up occurred the night before it would have been impossible to determine which animals had received treatment.

50 years ago
Belle Fourche Daily Post
November 3, 1972

It Was A Good Year, Broncs Leave Behind Impressive Statistics for 1972

Belle Fourche High School's Broncs have put away their football uniforms for another year, leaving behind an impressive set of statistics as well as the second consecutive Black Hills Conference Championship. The Broncs went undefeated for seven games, finally fell to Sheridan and Rapid City Central in the last two games. In the course of nine games the Bronc ran up 202 points while the opposition accounted for only 92. With the exception of the Sheridan game, which the Broncs lost 3-1, no team scored more than two touch-downs against Belle. The Broncs piled up 400 rushing plays for a new gain of 1695 yards. The opposition ran 311 plays for 1167 yards. For Belle, that averaged 4.34 yards per play. It was Phil Clarke's second year; he is assisted by Wally Kiewel and Jim Wallman. One other set of statistics should be mentioned – those recorded by Dan McGinnis, the workhorse of the Bronc backfield. The durable Bronc tailback piled up 1197 yards rushing during the season. He carried the call 259 times for an average of 4.6 yards per carry.

Elevator Group Adopts Articles of Incorporation

Articles of incorporations in the amount of $400,000 were adopted here Friday night at a meeting of farmers and ranchers interested in the establishment of a new grain elevator here. The estimated 50 ranchers and farmers who turned out for the meeting heard talks by E. A. Hams, Mitchell, representative of the Farmers Union Grain Terminal Association. John Reedy, Lemmon, Farmers Union director and a GTA representative from Dickinson, N.D. The group named three more men to the temporary elevator committee which will be in charge of activities is named. The temporary committee include John Mayer, Whitewood; Edward J. Roth, Spearfish; Calvin Smith, Fruitdale; Chester Noss, Spearfish; Pete Harper, Beulah; Myron Goodson, Sundance; Russell French, Alva; Arthur Nicholas, Spearfish.

The notorious Hole in the Wall Gang.

WELLS PLUMBING & SUPPLIES

605-892-2613
1700 5th Avenue

8-5 Monday-Friday
8-12 Saturday
Closed Sunday

IF YOU WOULDN'T DRINK YOUR HORSES WATER, WHY SHOULD THEY?

- No more dirty, standing water risking the health of your livestock.
- No more expensive heating bills, or broken troughs from freezing.
- No more hauling buckets or hoses around.

Drinking Post WATERER

Now Available at Wells Plumbing!

Wisdom From Out West!

The Opinions of Robert Dennis.

A self-employed, rancher, saddle maker, poet, picker and chopped liver.
rdennis@gwtc.net

A Game of Prairie Ping Pong

We was needing to sort off a cow
Put her in a different pasture
Some others could travel along too
But she was the main one to capture
We was both riding' colts
Green but riding good
A little slow on the uptake
And not stopping' like they should
Colts are just kind of that way
They tend to drift hither and yon
So you gee and haw to aim them
Like a chess game, moving the pawn
Line out and then hold up
Try to be ready to stop
It ain't real pretty to watch
Similar to using a broom for a mop

With two you can bounce the cow between
Towards one rider than the other
Kind of like playing ping pong
Think of playing with your grand mother
Because the colts reactions are slow
They don't really read cattle yet
So you fill in for them
It tends to make horse and rider sweat
But we got her! Worked just fine
Shut the gate to keep her there
Slowly headed colts towards home
They are really a pretty nice pair
So if you got nothing better to do
And a buddy wants to go along
Saddle some colts and ride out
Playing prairie pasture ping pong

SPONSORED BY:
Midwestern MEAT LOCKER LLC
125 3rd St Newell, SD | 605-456-2230 | midwesternmeatlocker.com

Jolene Philo Country Author

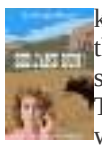

Jane Newell, country school teacher and intrepid amateur sleuth is back in See Jane Sing! The second book in the West River Mystery Series, finds Jane and her VW Beetle stuck in a snowbank not far from Little Missouri, South Dakota (population 92) where she lives. A day later she and her neighbor tromp through the Long Pines in search of the perfect Christmas tree when they stumble upon the body of a teenage boy. The county sheriff orders Jane to stay out of his investigation, but she doesn't listen. As she works her way through a tangle of clues, her most rambunctious student threatens to hijack the school Christmas program. With the assistance of Little Missouri's quirkiest citizens—cranky school janitor Velma Albright, switchboard operator Betty Yarborough, and neighbor Merle Lair—Jane closes in on the killer and sings her way into the hearts of the community she now calls home.

The West River Mysteries, which began with See Jane Run!, are loosely based on the experiences of author Jolene Stratton Philo. She and her husband Hiram lived in Camp Crook in Harding County from 1978-1985. He was a caseworker at Sky Ranch for Boys. Jolene taught at Sky Ranch for two years before being hired by the county schools to teach in Camp Crook, where she worked for five years.

The geography of fictional Tipperary County and the town of Little Missouri is modeled after Harding County and Camp Crook. The fictional students in Jane's classroom don't portray specific children taught by the author. Rather they are amalgamations of students Jolene encountered during her teaching career. The townspeople and ranch families that populate Tipperary County and Little Missouri are amalgamations as well, with a few notable exceptions. More information about those exceptions can be found at the author's website, www.jolenephilo.com. To receive updates about the West River Mystery series. you can also subscribe to Jolene's newsletter at her website. You can also leave comments, which she promises to answer.

See Jane Run! is available on Amazon in paperback, hard cover, and Kindle versions. See Jane Sing! will also be available in all three versions after November 1, 2022. The audiobooks for both titles are in production now. See Jane Dance!, the third book in the series is tentatively slated for release in November of 2023.

Jolene Philo

19113 US HWY 85 BELLE FOURCHE | (605) 641-0800

INSPECTIONS & ESTIMATES
Storm Damage/Natural Disasters
HAIL - WIND - FIRE - WATER
Are you worried that your insurance estimate is too low?
WE CAN HELP!
With over 30 years of experience in the construction industry, we have the knowledge and resources to help you get what is due to you. As long as your claim is still open, we can review and correct the estimate.
Even if the work has already been completed! Absolutely no risk to you!
If you do not get paid, then we do not get paid, it's that simple!!
***Free Consultations* - Please call, send a text or email allprostorm@gmail.com**

Belle Fourche Livestock Market

Toll Free: 800-894-8684
Office: 605-892-2655
Fax: 605-892-3142

P.O Box 126 • Belle Fourche, SD 57717 • www.bellefourchelivestock.com

"The Cattlemen's Market - Where buyers & sellers come together with confidence!"

BAXTER & SKYLER ANDERS
– OWNERS –
605-685-4862
OFFICE - 605-892-2655

LYNN WEISHAAR
Auctioneer: 605-866-4670
JADE HARPER
Auctioneer: 605-515-0337
SETH WEISHAAR
Auctioneer: 605-210-1124
DAN PIROUTEK
Market Rep: 605-544-3316

FIELDMEN

BRETT LOUGHLIN - 605-210-0615
MIKE GREENOUGH - 307-620-2597
BEN GREENOUGH - 307-620-5553
BILL JOHNSON - 605-866-4813
SHANE MOKE - 605-641-7961
TY JONES - (406) 951-4221
JASON SCHAFFER - (406) 853-4626
BOB ANDERSON - 605-641-1042
SCOTT ANDERSON (406) 351-1844

"Serving the Tri-State Area Since 1935"

Market Report - Thursday, October 27, 2022

REAL NICE RUN OF QUALITY CALVES TODAY, SELLING ON A HIGHER MARKET, PC SHOTS STILL MAKING A BIG DIFFERENCE THANK YOU FOR YOUR BUSINESS!

CALVES	HD	WT	BID	$/HD
Avery & Graham, Rozet WY	94	Blk/Bwf-Str Pc	646	210.25	1,357.79 $
	13	Black-Str Pc	642	206.00	1,321.56 $
	38	Blk/Bwf-Str Pc	567	211.00	1,197.14 $
	83	Blk/Bwf-Hfr Pc	562	204.50	1,148.64 $
X Heart Ranch Inc, Aladdin WY	96	Blk/Bwf-Str Pc	630	212.75	1,340.43 $
	5	Blk/Bwf-Str Pc	597	212.75	1,270.11 $
	12	Blk/Bwf-Str Pc	540	208.00	1,122.33 $
Moncur Family, Belle Fourche SD	100	Blk/Bwf-Str Pc	605	213.00	1,288.43 $
	60	Blk/Bwf-Str Pc	532	236.50	1,258.57 $
	114	Blk/Bwf-Hfr Pc	561	194.50	1,091.16 $
	47	Blk/Bwf-Hfr Pc	503	213.50	1,074.31 $
Goehring & Routier, Buffalo SD	101	Blk/Bwf-Hfr Pc	617	189.00	1,166.09 $
	97	Black-Hfr Pc	625	189.00	1,181.34 $
	90	Black-Hfr Pc	555	194.75	1,080.10 $
Ryan Routier, Buffalo SD	96	Black-Hfr Pc	550	194.25	1,069.18 $
Rafter Diamond Llp, Buffalo SD	100	Black-Hfr Pc	597	197.00	1,175.40 $
	100	Black-Hfr Pc	601	197.00	1,183.87 $
Jw & Joey Moore, Sundance WY	92	Black-Hfr Pc	582	193.50	1,125.45 $
	40	Bwf-Hfr Pc	642	183.00	1,175.31 $
Frank J Nies, Ekalaka MT	97	Black-Str Pc	617	210.75	1,300.34 $
	20	Black-Str Pc	569	213.50	1,215.34 $
Bales Ranch Inc, Otter MT	100	Blk/Bwf-Str Pc	593	212.50	1,260.33 $
	102	Blk/Bwf-Str Pc	541	218.00	1,179.87 $
Patrick M King, Aladdin WY	72	Black-Str Pc	694	194.75	1,351.75 $
	12	Black-Str Pc	517	212.00	1,095.33 $
Tom & Tomi Barbour, Gillette WY	78	Blk/Bwf-Str Pc	565	216.50	1,223.22 $
	18	Blk/Bwf-Str Pc	456	244.00	1,112.23 $
	36	Black-Hfr Pc	521	201.00	1,047.71 $
Larson Family, Spearfish SD	46	Blk/Bwf-Str Pc	730	197.00	1,437.45 $
	15	Black-Str Pc	619	195.00	1,207.05 $
	16	Black-Hfr Pc Bv	666	182.00	1,211.43 $
Powder River Land, Stevensville MT	13	Char-Str Pc	632	190.00	1,200.65 $
	46	Char-Hfr Pc	513	188.00	964.52 $
Jay Slaba, Ludlow SD	63	Char-Str Pc	676	192.00	1,297.82 $
	21	Blk/Bwf-Str Pc	655	195.00	1,278.17 $
	75	Char-Hfr Pc	637	171.50	1,092.11 $
	33	Blk/Bwf-Hfr Pc	610	176.50	1,076.11 $
Kelley Nible, Buffalo SD	41	Char-Str Pc	636	192.75	1,226.54 $
	18	Char/Red-Str Pc	522	208.00	1,085.64 $
	32	Char-Hfr Pc	589	178.00	1,048.53 $
	10	Char-Hfr Pc	469	187.00	876.09 $
Jack Or Cindy Orwick, Newell SD	48	Bk/Rd/Ch-Str Pc	634	200.00	1,268.33 $
	47	Bk/Rd/Ch-Hfr Pc	607	176.25	1,070.25 $
Jesse Labree, Miles City MT	88	Black-Str Pc	569	218.75	1,245.13 $
Terry & Bonnie Gladson, Gillette W	80	Black-Str Pc	637	200.00	1,274.75 $
	9	Black-Str Pc	531	210.00	1,114.16 $
Troy & Marylou Gladson, Gillette W	20	Rd/Blk-Str Pc	632	195.00	1,232.88 $
	10	Blk/Bwf-Hfr Pc	574	189.00	1,083.91 $
Evertt Kraft, Upton WY	50	Black-Str Pc	642	197.00	1,264.93 $
	42	Black-Hfr Pc	594	187.50	1,112.94 $
Steve Hight, Buffalo SD	9	Black-Str Pc	566	210.00	1,188.83 $
	12	Black-Hfr Pc	585	187.00	1,093.17 $
Dave E Edwards, Gillette WY	29	Black-Str Pc	539	214.00	1,154.12 $
	49	Black-Hfr Pc	551	197.00	1,086.31 $
	20	Black-Hfr Pc	566	194.50	1,100.38 $
Don & Betty Brown, Recluse WY	18	Blk/Bwf-Str Bt	597	204.00	1,217.20 $
	17	Black-Hfr Bt	558	191.00	1,065.10 $
Billy Clanton, Buffalo SD	30	Blk/Bwf-Hfr Pc	490	210.50	1,030.74 $
	11	Blk/Bwf-Hfr Pc	522	202.00	1,054.99 $
Darrel Stockert, Vale SD	20	Blk/Bwf-Str Pc	563	206.50	1,161.56 $
	10	Black-Hfr Pc	516	201.00	1,037.16 $
Schelldorf Ranch, Sundance WY	79	Herf-Str Pc	594	208.00	1,235.88 $
	11	Herf-Str Pc	480	234.00	1,124.26 $
Rodney & Zach Steele, Nisland SD	56	Rd/Blk-Str Pc	507	210.00	1,063.68 $
	28	Red-Hfr Pc	418	205.00	857.33 $
Mike Pittman, Belle Fourche	11	Blk/Bwf-Str Pc	551	212.00	1,167.92 $
	8	Blk/Bwf-Str Pc	481	219.00	1,052.56 $
Kelvin Kennedy, Upton WY	35	Blk/Bwf-Str Bt	474	222.00	1,051.32 $
	14	Blk/Bwf-Hfr Bt	419	205.00	858.80 $
Tim & Joni Draine, Biddle MT	33	Black-Str Pc	596	208.50	1,243.41 $
	17	Black-Str Pc	536	213.50	1,143.48 $
	39	Black-Hfr Pc	558	196.50	1,095.86 $
Melanie Acosta, Prairie City SD	37	Blk/Bwf-Str Pc	549	211.50	1,161.53 $
	30	Blk/Bwf-Hfr Pc	525	194.50	1,020.47 $
Wagner Trust, Moorcroft WY	39	Blk/Bwf-Str Pc	584	207.00	1,208.29 $
	38	Blk/Bwf-Hfr Pc	548	192.50	1,053.93 $
Johna Rovere, Sturgis SD	16	Black-Str Bt	555	209.00	1,159.29 $
	13	Black-Hfr Bt	499	194.00	967.76 $
Clint Hahn, Hammond MT	27	Blk/Bwf-Str Pc	672	197.00	1,324.27 $
	22	Black-Hfr Pc	637	183.50	1,168.97 $
Ferman Clarkson, Belle Fourche SD	30	Blk/Bwf-Str Pc	483	238.00	1,149.14 $
Duane Mccord, Ekalaka MT	22	Black-Str	540	206.00	1,111.46 $
	19	Black-Hfr	509	190.00	967.50 $
Zack & Bonnie Jo Jay, Hulett WY	17	Blk/Bwf-Str Pc	559	214.50	1,198.04 $
	16	Blk/Bwf-Hfr Pc	483	205.00	989.76 $
J Bar 9 Ranch, Circle MT	37	Blk/Bwf-Str Pc	445	243.00	1,080.36 $
	21	Bwf-Hfr Pc	470	205.00	963.50 $
	13	Black-Hfr Pc	420	217.00	912.23 $
Gnerer Angus, Volborg MT	90	Black-Str Pc	470	227.00	1,065.76 $
Michelle Krumberger, Recluse WY	23	Black-Str Bt	618	180.00	1,113.26 $
	22	Rd/Blk-Hfr Bt	526	182.00	957.15 $
Brian & Anita Tope, Rozet WY	20	Bwf-Str Bt	580	200.00	1,160.50 $
	13	Bwf-Hfr Bt	486	182.00	884.80 $
Mcmichael & Young, Biddle MT	27	Black-Str Pc	563	211.50	1,189.88 $
	12	Blk/Bwf-Str Pc	500	219.50	1,098.41 $
Roger Eckert, Rapid City SD	10	Black-Str Pc	609	190.00	1,157.10 $
	7	Black-Hfr Pc	572	181.50	1,038.43 $
Carole Nies, Ekalaka MT	11	Rd/Blk-Str Bt	532	202.00	1,075.19 $
Tim G & Lisa Lohof, Birney MT	26	Blk/Bwf-Str Bt	638	188.50	1,202.05 $
	10	Black-Str Bt	584	200.00	1,168.00 $
	10	Black-Hfr Bt	591	178.00	1,051.09 $
Malcom Ranch Llc, Baker MT	50	Bwf-Str Pc	645	203.00	1,309.75 $
Swenson Operating, Sundance WY	51	Rd/Blk-Str	532	201.00	1,070.02 $
	54	Rd/Blk-Str	523	209.75	1,097.49 $
	22	Red-Str	448	202.00	905.78 $
Kyle Sampson, Sheridan WY	44	Blk/Bwf-Hfr Bt	448	205.00	919.00 $
	13	Blk/Bwf-Hfr Bt	358	220.00	788.61 $
Odis Hewson, Buffalo SD	17	Blk/Bwf-Str	484	236.00	1,141.12 $
Tuf Ranch Inc, Beulah WY	10	Rwf/Bwf-Str Bt	613	189.50	1,160.68 $
Long Reach Buffalo, Weston WY	10	Black-Str Bt	589	196.00	1,154.44 $
	8	Black-Hfr Bt	562	185.00	1,039.46 $
Dean Mahaffy, Whitewood SD	10	Black-Str Pc	613	197.00	1,207.61 $
	20	Black-Hfr Pc	591	190.00	1,121.95 $

Market Report - Friday, October 28, 2022

NICE RUN OF COWS FOR TODAYS SALE, MARKET WAS STEADY THANK YOU FOR YOUR BUSINESS!

BRED STOCK	HD	WT	BID
Paul S Brooks, Sundance WY	17	Black-Brd Hfr	923	1800.00

COWS	HD	WT	BID	$/HD
Taylor Williams, Volborg MT	1	Black-Hfrt	1075	111.00	1,193.25 $
Ken Rohrer, Volborg MT	2	Black-Hfrt	1128	109.00	1,228.97 $
Paul Brooks, Sundance WY	1	Black-Hfrt	1070	110.00	1,177.00 $
Carla Snook, Hulett WY	1	Black-Hfrt	1200	100.00	1,200.00 $
Kady Creek Cattle, Broadus MT	7	Black-Cowette	1161	94.00	1,091.74 $
Bob & Monte Miller, Sundance WY	9	Black-Hfrt	1084	107.00	1,159.76 $
Chris Gnerer, Volborg MT	1	Black-Hfrt	975	119.00	1,160.25 $
Taft Ranch, Upton WY	3	Black-Hfrt	1050	114.00	1,197.00 $
Kirby Sweeney, Moorcroft WY	1	Black-Hfrt	1160	110.00	1,276.00 $
	14	Black-Hfrt	1129	99.50	1,122.92 $
Scott Besler, Reva SD	1	Black-Hfrt	1265	114.00	1,442.10 $
Michelle Krumberger, Recluse WY	1	Black-Hfrt	1015	111.00	1,126.65 $
Leaf Ranch Inc, Ismay MT	2	Black-Hfrt	1003	125.00	1,253.12 $
	2	Black-Hfrt	1098	103.00	1,130.42 $
Larry Hanft, Dayton WY	3	Black-Hfrt	992	110.00	1,090.83 $
Keeline Ranch, Newcastle WY	1	Black-Hfrt	1040	113.00	1,175.20 $
Phalen Ranch, Ismay MT	1	Black-Hfrt	1020	104.00	1,060.80 $
6m Ranch, Brusett MT	13	Black-Hfrt	928	98.00	909.51 $
	1	Black-Hfrt	910	108.00	982.80 $
Warren Crawford, Sundance WY	1	Black-Hfrt	940	113.00	1,062.20 $
	1	Black-Hfrt	1125	110.00	1,237.50 $
Ryan Schmeltzer, Ismay MT	1	Black-Hfrt	1100	103.00	1,133.00 $
Rafter Diamond Llp, Buffalo SD	4	Black-Hfrt	1296	103.00	1,335.13 $
	7	Black-Hfrt	1195	103.00	1,230.85 $
Carla Snook, Hulett WY	2	Black-Cow	1618	82.00	1,326.35 $
Dale Williams, Prairie City SD	1	Red-Cow	1170	91.00	1,064.70 $
Keeline Ranch, Newcastle WY	1	Black-Cow	1155	81.00	935.55 $
	1	Black-Cow	1240	81.00	1,004.40 $
Ryan Schmeltzer, Ismay MT	1	Black-Cow	1240	78.50	973.40 $
Mccoid Ranch, Buffalo SD	1	Black-Cow	1320	79.00	1,042.80 $
	3	Black-Cow	1593	85.50	1,362.30 $
Medicine Rock Ranch, Baker MT	4	Black-Cow	1403	82.00	1,150.05 $
Michelle Krumberger, Recluse WY	2	Black-Cow	1478	82.50	1,218.93 $
Scott Besler, Reva SD	1	Bwf-Cow	1500	76.50	1,147.50 $
	2	Rd/Blk-Cow	1573	83.50	1,313.03 $
	3	Black-Cow	1452	74.00	1,074.23 $
Taft Ranch, Upton WY	4	Blk/Bwf-Cow	1369	78.50	1,074.46 $
Six-Ess Ranch Llc, Ekalaka MT	1	Black-Cowette	1360	80.00	1,088.00 $
	1	Black-Cow	1725	85.50	1,474.87 $
	1	Black-Cow	1205	78.00	939.90 $
Alex Kling, Belle Fourche SD	1	Black-Cow	1670	83.50	1,394.45 $
Kim Kling, Belle Fourche SD	22	Black-Cow	1512	84.00	1,269.73 $
Fred Rittberger, Hermosa SD	5	Black-Cow	1561	80.50	1,256.60 $
	4	Black-Cow	1400	76.50	1,071.00 $
Yonkee Land & Live, Parkman WY	8	Rwf/Bwf-Cow	1538	83.00	1,276.64 $
Jack Or Cindy Orwick, Newell SD	4	Bwf-Cow	1568	84.00	1,316.70 $
Hamilton Inc, Osage WY	6	Black-Cow	1453	81.00	1,176.52 $
Bob & Monte Miller, Sundance WY	11	Black-Cow	1394	78.50	1,094.36 $
	12	Black-Cow	1320	70.00	924.29 $
Star X Ranch, Baker MT	1	Black-Cow	1335	82.00	1,094.70 $
	17	Black-Cow	1535	81.00	1,243.58 $
	6	Black-Cowette	1378	81.50	1,123.34 $
	5	Black-Cowette	1418	80.50	1,141.49 $
Bo Pierson, Brusett MT	4	Black-Cow	1405	78.50	1,102.92 $
	1	Black-Cow	1280	79.00	1,011.20 $
Ty & Lonnie Farella, Newcastle WY	1	Black-Cow	1425	82.00	1,168.50 $
Tony Farella, Newcastle WY	1	Bwf-Cow	1595	83.00	1,323.85 $
	1	Bwf-Cow	1585	78.50	1,244.22 $
Williamson Land, Moorcroft WY	1	Black-Cow	1260	78.00	982.80 $
Richard Telsrow, Aladdin WY	1	Bwf-Cow	1570	82.50	1,295.25 $
Steve Sorenson, Gillette WY	1	Bwf-Cow	1255	80.00	1,004.00 $
	1	Bwf-Cow	1350	81.00	1,093.50 $
Jw & Joey Moore, Sundance WY	1	Bwf-Cow	1430	84.00	1,201.20 $
Jw & Joey Moore, Sundance WY	4	Black-Cowette	1250	86.00	1,075.00 $
	1	Black-Cow	1395	74.00	1,032.30 $
	3	Black-Cow	1418	75.50	1,070.84 $
Rbj Ranch, Elroy Wi	1	Black-Cow	1385	79.00	1,094.15 $
Chin Padden Ranch Llc, Katy Tx	1	Black-Cow	1385	81.50	1,128.77 $
Harry Tavegia, Osage WY	6	Blk/Bwf-Cow	1451	79.00	1,146.15 $
Kady Creek Cattle, Broadus MT	10	Black-Cow	1335	78.50	1,047.97 $
Ed Merrill, Newcastle WY	1	Black-Cow	1510	82.50	1,245.75 $
	1	Black-Cow	1585	80.50	1,275.92 $
	1	Black-Cow	1720	83.50	1,436.20 $
Donald Turbiville, Buffalo SD	1	Bwf-Cow	1620	79.00	1,279.80 $
	3	Blk/Bwf-Cow	1715	74.00	1,269.10 $
John D Johnson, Deadwood SD	1	Herf-Cow	1990	81.00	1,611.90 $
	1	Herf-Cow	2155	82.00	1,767.10 $
	1	Herf-Cow	1835	80.50	1,477.17 $
	1	Herf-Cow	1925	83.50	1,607.37 $
Michael Pittman, Belle Fourche SD	1	Bwf-Cowette	1375	85.00	1,168.75 $
	1	Bwf-Cow	1405	74.00	1,039.70 $
	1	Black-Cow	1555	76.50	1,189.57 $
Tim G & Lisa Lohof, Birney MT	2	Black-Cow	1480	82.50	1,221.00 $
Orva Yoder, Hulett WY	1	Black-Cow	1590	84.00	1,335.60 $
John Boetker, Rapid City SD	2	Black-Cow	1640	81.50	1,336.60 $
Tate Thybo, Belle Fourche SD	2	Black-Cow	1353	76.50	1,034.66 $
	3	Black-Cow	1342	75.00	1,006.25 $
Taylor Williams, Volborg MT	2	Blk/Bwf-Cow	1213	73.00	885.12 $
Billy Clanton, Buffalo SD	1	Black-Cow	1510	80.00	1,208.00 $
	1	Bwf-Cow	1730	87.00	1,505.10 $
	1	Bwf-Cow	1300	76.50	994.50 $
	1	Bwf-Cow	1520	78.50	1,193.20 $
	1	Bwf-Cow	1345	81.00	1,089.45 $
	1	Bwf-Cow	1755	82.50	1,447.87 $
Clabaugh Cattle Co, Gillette WY	10	Red-Cow	1501	81.00	1,215.40 $

BULLS	HD	WT	BID	$/HD
Greg Miller Ranch, Bowman Nd	1	Red-Bull	1805	96.00	1,732.80 $
Tom Trigg, Sturgis SD	1	Red-Bull	1935	94.00	1,818.90 $
Arlene Boetker, Rapid City SD	1	Black-Bull	1880	93.00	1,748.40 $
Paul S Brooks, Sundance WY	1	Black-Bull	1700	93.50	1,589.50 $
Ed Merrill, Newcastle WY	1	Black-Bull	1935	96.00	1,857.60 $
Crossed Sabres Lllp, Hill City SD	1	Black-Bull	2005	92.00	1,844.60 $
	1	Black-Bull	2110	95.00	2,004.50 $
Harry Tavegia, Osage WY	1	Black-Bull	2040	96.50	1,968.60 $
Rbj Ranch, Elroy Wi	1	Herf-Bull	2020	96.00	1,939.20 $
Kyle Sampson, Sheridan WY	1	Black-Bull	2245	96.50	2,166.42 $
	1	Black-Bull	2040	95.00	1,938.00 $
Hank Phillippi, Broadus MT	1	Black-Bull	2035	90.50	1,841.67 $
3t Ranch Llc, Upton WY	1	Black-Bull	1910	92.00	1,757.20 $
John Boetker, Rapid City SD	1	Black-Bull	1980	103.00	2,039.40 $
Scott Besler, Reva SD	1	Black-Bull	1630	94.00	1,532.20 $
Rex Phipps, Brusett MT	1	Bwf-Bull	1870	91.50	1,711.05 $

ALL BREEDS CALF SPECIAL
NOVEMBER 3, 2022
SALES TIMES - 9:00 AM

CALVES

Lantis Ranch-SD
300 blk mxd clvs, 475-525#
PC, NI, NHK, poured

John & Bonnie Johnson-SD
300 blk mxd clvs
550#, PC, NI

Padden Ranch-SD
250 blk strs
525-550#, PC, NI

Allen Fisher & Sharon Small-MT
250 blk mxd clvs
500-550#, BT, NI

Riley Ranch-SD
230 blk mxd clvs
600-625#, PC, NI, poured

David & Lynette Donahey-MT
165 blk mxd clvs, 550-575#
PC, NI, poured, complete
mineral program, knife cut

Allan Golter-WY
150 blk mxd clvs
550-600#, PC, NI

Patten Ranch-MT
150 blk/*bwf mxd clvs
450-550#, BT, NI

Grant Schillinger-MT
145 blk mxd clvs
550-650#, PC, NI

Landa Ranch-MT
140 blk/bwf strs
575-600#, PC, NI

Dennis Denson-MT
135 blk strs
625#, BT, NI

Chris McFarland-SD
130 blk/bwf mxd clvs
550-600#, PC, NI, poured

Brian & Harriett Birkley-WY
130 blk strs
600-650#, PC

Darrell Groth-WY
120 blk mxd clvs
600-625#, PC, NI, poured

Travis Hurst-SD
120 blk strs
500-550#, PC, NI

Dan Marlene & David Peter-MT
120 f1 bldy mxd clvs
500-600#, PC, NI

B & L Betz-WY
110 blk mostly strs
575#, BT, NI

Steve Schuldies -SD
110 blk strs
500-600#, PC, NI, poured

Richard Perli-SD
100 blk strs
600-625#, PC, NI, poured

Dan Gali-MT
100 blk mxd clvs
450-500#, PC, NI

Romo Bros-MT
100 blk mxd clvs
500-550#, PC, NI

McDowell Ranch-MT
100 blk mxd clvs
525-550#, PC, AN, NI

Howard Jones-WY
100 blk/bwf mxd clvs
600-650#, BT, NI

Ehret Land Co-MT
80 blk/bwf mxd clvs
550-600#, BT, NI

Pierre Etchemendy-WY
80 red/charx mxd clvs
500-600#, PC, NI

Troy Harrington-MT
75 blk mxd clvs, 600#
BT, NI, complete mineral program

Gene Granada-MT
70 hereford/rwf/bwf mxd clvs
500#, PC, NI

Jack & Cindy Orwick-SD
70 blk/bwf mxd clvs, 400-500#
PC, wormed, strs implanted

Capp Bros-SD
65 blk strs
575#, PC, NI, poured

Cross Sabers Partnership-SD
60 blk/bwf mxd clvs
500-550#, PC, NI, poured

Doug & Peggy Livingston-WY
60 bwf mxd clvs
550-600#, BT, PC, poured

Sandy Hanson & HAE Ranch-SD
55 blk mxd clvs
650#, PC, NI, poured

ND Consignment
50 blk/bwf strs
625#, PC, NI, knife cut

Mecaha Cattle Co-SD
50 blk strs, 575-600#
PC, NI, poured

Weiss & Hickey-MT
45 blk strs
600-650#, PC

Julie Ginsbach-SD
30 blk/hereford mxd clvs
400-600#, PC, NI

Greg Wetz-SD
27 blk/bwf mxd clvs
600#, PC, NI, poured

John Cooper-WY
25 bwf/hereford mxd clvs
450-500#, BT, NI

Matthew & Alecia Johnson-WY
24 blk mxd clvs
550-575#, BT, PC, NI

Huseby Ranch-WY
20 blk hfrs
550#, PC, NI, poured

Prairie Land Enterprise-MT
20 blk mxd clvs
550#, PC, NI

George Meisner-WY
20 blk/bwf mxd clvs
550#, BT, NI

Corrinne Steele-SD
3 blk mxd clvs
650#, PC, NI, poured

Gail Desoto-WY
2 blk mxd clvs
400#

NOVEMBER 4, 2022
WEIGH UP & BRED STOCK SPECIAL
Sales Times
WEIGH UPS - 9:00 AM – BRED STOCK - 12:00 PM

EXPOSED COWS
Gene Granada -MT
15 hereford SM/BM cows, bred hereford/red, calve 4/1 for 45 days

UPCOMING SALE SCHEDULE

November 10, 2022....ALL BREEDS CALF SPECIAL
November 11, 2022....WEIGH UP & BRED STOCK SPECIAL
November 17, 2022....ALL BREEDS CALF SPECIAL
November 18, 2022....WEIGH UP & BRED STOCK SPECIAL
November 21, 2022....THANKSGIVING STOCK COW & BRED .....HEIFER SPECIAL
December 1, 2022.....ALL BREEDS CALF SPECIAL
December 2, 2022.....WEIGH UP & BRED STOCK SPECIAL
December 8, 2022.....ALL BREEDS CALF SPECIAL
December 9, 2022.....WEIGH UP & BRED STOCK SPECIAL
December 15, 2022....REGULAR CATTLE SALE – SELLING .....ALL CLASSES
December 19, 2022....CHRISTMAS CLASSIC STOCK COW & BRED .....HEIFER SPECIAL

Too Tall's Café now open!
Located in Belle Fourche Livestock Market

RECEIVING STATIONS

Broadus, MT	Lodge Grass, MT	WYoming
Jason Schaffer	Justin Hecker	Mike Greenough
406-853-4626	307-752-3718	307-620-2597

High Plains Commodities Offices
Belle Fourche Livestoc Market, LLC.
Stop in or Call 1-800-888-1432
Kim Kling - Kem Kjerstad

PROTECTING SOUTH DAKOTA KIDS

Legalizing marijuana will have these unintended adverse effects:

Increase in Teen Suicides
Marijuana-associated suicides in Colorado have more than doubled since legalization in 2013.

Increase in Addiction
Marijuana and cannabis products are 10-to-40 times stronger than 40 years ago.

Decrease in Social Justice
Legalizing marijuana hurts rather than helps underserved communities.

Increase in Poisoning
Legal cannabis sold as edibles increases poisoning in children and teens.

Increase in Workplace Accidents
Employees who tested positive for marijuana had 55% more industrial accidents, 85% more injuries, and 75% greater absenteeism.

Increase in Human Trafficking
National media has exposed the human trafficking & black market activities in states with legalized marijuana.

Increase in Teen Usage
Teen marijuana and cannabis usage has dramatically increased where marijuana is legal. Average age of first-time marijuana user is 14-years old.

Decrease in Users' Physical Health
Marijuana users have seen an increase in heart attacks, and death rates are up to four-times higher than for non-users.

Increase in Auto Accidents
Traffic deaths in legal Colorado where drivers tested positive for marijuana increased 138%.

Increase in Black Market
In 2021, legal cannabis sales were ~$25 billion while black market sales reached an estimated $75 to $80 billion.

Marijuana is *not* recreational, it is RECKLESS

Paid for by Protecting SD Kids 2022, Fred Deutsch, Treasurer

Looking to Sell?
You Only Get One Chance to Get It Right
Experience Matters!

UC RANCH PROPERTIES
Bob Bertolotto
Broker/Auctioneer
605.720.2021
United Country Real Estate | Bertolotto Real Estate & Auction Inc.
1102 JUNCTION AVENUE, STURGIS SD
www.bertrea.com

PINE'S EDGE MINI BARNS LLC

8x12 Single Slope.
3-10"x29" windows.
2-2'x3'windows.
Charcoal Metal Roof.
Gap Gray Walls.
White Trims.
Closed on Tuesdays
OLD HICKORY BUILDINGS & SHEDS
19060 US Hwy 85
605-723-5952

United Country Real Estate
AgTeam Land Brokers
C: 605.347.1216
O: 800.785.2528
Ali@agteamland.com
UCagteamland.com
2802 Plum Creek Pkwy, Box 699
Lexington, NE 6850
Ali Larson
Broker Associate

Independently owned & operated

CROSSROADS
ALL AMERICAN DINER & GRILLE
UNBEATABLE SUNDAY BRUNCH
"CHEF'S" DAILY LUNCH SPECIAL
FAMILY FRIENDLY FINE DINING
ANYTIME!
892-2270 · 16 N 5th Ave., Belle Fourche Jct. 212/85 Part of the Conoco MidAmerica Travel Plaza

From start to finish, we'll do our best for you!
Look for your friends in the red shirts!
Mills Auction Service
(406) 427-5317 www.mills-auction.com
jlmills@rangeweb.net
Serving Montana and the Tri-State Area Since 1976

WEST tire & alignment
"Your Safety is Our Business"
Don West
601 Butte St.
Belle Fourche,
SD 57717
605-892-2001
1-800-824-5183

THE Real Estate CENTER of Spearfish
Cathy Buckmaster
Broker Associate
140 West Jackson Boulevard
Spearfish, SD 57783
605-642-2525 office
605-210-2222 cell
cathy@realestatecenters.com

DAKOTA HOME & RANCH REAL ESTATE, LLC
FRED WILSON
Broker / S.D. & Wyoming
605.645.1314
FWILSON@DAKOTAHR.COM

Keller Williams Realty Black Hills
(605) 210-1162
email: alank@kw.com
Keller Williams Land Division

Alan Kindsfater
Broker Associate
kw KELLERWILLIAMS.
501 Grant Street Belle Fourche, SD
Licensed in SD & WY
https://www.facebook.com/Alan Kindsfater-Realtor Farmer/

PAIN & MOVEMENT SOLUTIONS
511 National St. #101 605-723-0185

SUBSCRIBE TO THE BEACON
www.bellefourchebeacon.com
PO Box 576, Belle Fourche, SD 57717

"When The Works All Done 2022"

Contd. From A1

The Gathering

Look out for new and exciting things for this locally owned and operated company in 2023!

Crossroads All American Diner and Grille prepared a fabulous meal. Matt Kreutz - General Manager, Tayla, Ryan A Frasier, Jade, Jay Stefanie Simmons, Ember Kleinhans, and Matt's wife, Becky Scalise-Kreutz catered the entire meal, table settings, and the cash beer and wine bar. The meal was a success and many compliments went to Crossroads and Besler Cattle Company.

While enjoying a dessert tray by Chutes For Charity, concertgoers enjoyed music and stories by Paul, Kenny, Boyd, Chet, Yvonne, and Ken. When Yvonne came up for the first time, Paul asked Linda Larsen to come up on stage. Linda Larsen is the wife of Chuck Larsen.

Last year, shortly after the 4th "When The Work's All Done This Fall", Chuck passed away. It was a shock. Paul and Yvonne met Linda on stage and presented her with a framed poster from the first year. The significance of this is all members including Chuck, signed posters. It was the only year, 2018. Yvonne was happy to accompany Paul because Chuck referred to her as his "Twisted Sister". The concert went on with music and stories. Ken Cook told a poem about his grandpa and him, on the ranch and how Ken's grandpa mentored him. The poems and music are written about the ups and downs of life on the ranch and the wide open spaces, and the cattle that roamed. The concert lasted an hour and afterward the crowd came to the dance floor. Many couples danced for the next hour. During the meal and the dancing, the local "Center of the Nation 4-H Club removed the empty plates and water glasses, cleaned the dishes, helped Matt clean up, and then helped empty the once full room of tables, chairs, fall decor, and photo-op area. When these 12+ kids & adults locked the doors at 10:30 PM they walked away with $1,000 in tips left in bags on each table. Many of the guests have or have had kids and grandkids in 4-H and know how significant and valuable 4-H can be for kids. They were much appreciated.

This event was a win/win for all who attended. Our attendees for $50.00 a person received a steak dinner, desserts, a concert by the BEST musicians and poets, a dance, and the knowledge that all the proceeds go to local people in need of help. This event, including this year, has given approximately $16,500.00 since 2018 to Chute For Charity. Please visit Chutes For Charity's Facebook page if you know someone in need. We are proud to continue to support our local businesses and charities.

Our Belle Fourche community, Wyoming, and Northern South Dakota show up to support many fundraisers and give generously. Thank you to our sponsors who made this event possible! Watson Hennessey Group, Lodge at Deadwood, Besler Cattle Company, Wegner Roofing & Solar, Woelber Excavating, Scott Peterson Sales, Frontier Glass of Belle, Butte County Equipment, Leverington Funeral Home, Sand Creek Printing, Pioneer Bank & Trust, Crossroads All American Grille & Diner, Belle Fourche Beacon, Weather Hat Company, Roundup Building Center, and COWBOYS TOO!

Center of the Nation 4-H club volunteers. "When the Works All Done" ***Photos Courtesy of Michelle Evans and Hunter Anderson.***

Poet **Ken Cook** at the microphone.

Event founder, Cowboy's Too!, owner **George Wilson** and his Associate and collaborator from year one, **Michelle Evans**.

Linda Larsen, widow of **Chuck Larsen** accepting a signed poster from the group of performers.

Musicians Chet Murray, Boyd Bristow, Paul Larson, & Kenny Putnam.

Audience enjoyed every minute of the evening.

Musicians on stage.

Dining on rib eye steaks raised by the Besler's.

Kicking up their heels to some real country music!

WEATHER HAT CO.
Custom and Handcrafted Hats
EST. 1912

Jack Scholl
Craftsman
(605) 645 - 1654
519 Grant St. Belle Fourche

Area Church Schedules

ST. JAMES EPISCOPAL
6th and Roundup · 892-2446
The Rev. Evelyn Weaver
The Rev. Sandy Williams, Priests
Deacon Rev. Mike Weaver
Sunday: 10 a.m. Holy Eucharist

CHRISTIAN LIFE CENTER
2020 Vista St · 892-4767
Dan Carlson, Pastor
Paul Howard, Pastor
Sunday Schedule:
Long Term Care Service 8:45 a.m.
Sunday School: All ages 9:30 a.m.
Fellowship Hour: 9:30 a.m.
Morning Worship Service: 10:30 a.m.

CHURCH OF JESUS CHRIST OF LATTER DAY SAINTS
1105 Todd St.
John Allred, Bishop
Sunday: 10 a.m. Sacrament Meeting
Sunday School:
1st & 3rd Sundays, 11 a.m.
Priesthood Meeting, Relief Society, Young Men and Young Women:
11 a.m. 2nd & 4th Sundays

Emmanuel Baptist
902 Lawrence St. · 723-6899
Andy Anderson, Pastor
Sunday: 9 a.m. Sunday School
10 a.m. Sunday Worship
Men's Bible Study
10am every Wednesday
Services Streamed Facebook Live
website: ebcbf.org

CONNECTION CHURCH (SBC)
613 Sixth ave., Belle Fourche
(605)-210-2150
Pastor Stephen Carson
Associate Pastor Chad McCord
Worship Pastor Ashton Rone
Sunday Worship: 8:45 or 10:15 am

FIRST BAPTIST
807 8th Ave. 892-4178
Pastor Tim Smith
Sunday: Sunday School - 9:15am
Morning Worship - 10:30am
Tuesday: 10:00am Ladies Bible Study
Wednesday: Salt and Light Youth - Kindergarten -12th grade
5:00pm Soup & Sandwich
5:30pm - Salt and Light

FIRST CONGREGATIONAL UCC
892-3402 • www.bfsoucc.org - 717 Jackson St. Sunday:
9:35 a.m. Sunday School
10 a.m. Worship

FIRST PRESBYTERIAN CHURCH
901 Laurel St. Whitewood
(605)-920-1959
Reverand Jill Jennewein
Sunday: 9 a.m. Worship
10:30 a.m. Adult & Teen Bible Study
10:30 a.m. Children's Sunday School

LANDMARK MISSIONARY BAPTIST CHURCH
(ABA) · 2.2 miles east on Hwy 34
723-1092
Sunday: 10 a.m. worship service

NEW COVENANT PCA
1120 North Fifth Street, Spearfish
642-1122 - Luke Bluhm, Pastor
Sunday: 10 a.m. Worship Service

NEWELL CHRISTIAN FELLOWSHIP CHURCH
308 4th Street, Newell SD, 57760
605-456-2544
Sunday Worship Service: 10:30am
Sunday School: 9am
Youth Group (Age 13-18):
Wednesdays 6pm

NORTHERN HILLS CHURCH OF CHRIST
5 miles south of Belle Fourche on Hwy 85 · 642-7167
Calvin Chapman - Int. Minister
Sunday: 9:30 a.m. Bible Class
10:30 a.m. Praise & Worship
Wednesday: 6:30 p.m. Bible Class

NORTH POINT CHRISTIAN CHURCH
10959 Kellem Lane, Spearfish
Sunday Services: 9AM and 10:30AM

NISLAND INDEPENDENT COMMUNITY CHURCH
On Hwy 212 in Nisland
(605) 257-2356
Sunday School: 9:30 a.m.
Worship: 10:45 a.m.

RANGELAND MINISTRIES CHURCH
Alzada, MT
Sunday: Worship: 10:00am
Mark Leverington, Lay Pastor

BLACK HILLS GOSPEL ASSEMBLY
1/2 Mile east on Hwy 34 · 210-1374
Kenny Riley, pastor
Sunday: 1 p.m.
Friday: 7:30 p.m.

SALVATION ARMY OF THE NORTHERN HILLS
120 Ryan Rd., Spearfish
605-642-0924
Envoys: Tim and Peggy North
Sunday: 9:45 a.m.
Sunday School: 11 a.m.
Worship Nursery available
Wednesday: 6:30 p.m., Learning and Discovery Study

ST. ONGE UNITED CHURCH OF CHRIST
Sunday School and Worship at 8:30 a.m. • www.bfsoucc.org

PRAIRIE HOME CHURCH
1701 Hwy 212, Newell
Sunday School: 10 a.m.
Worship: 11 a.m.

ST. PAUL CATHOLIC CHURCH
855 5th Ave.
Father Kevin Achbach, Pastor
Father Joshua Lee, Assoc. Pastor-
Mass Times
Sunday Mass: 9:00 a.m.
Daily Mass: Wed. & Thurs.
12:15 p.m.
Confessions available one hour before all Masses

ST. JAMES LUTHERAN
1100 Stanley Street
Open for in-house worship
Sunday Worship 10:AM
Watch live-streamed services:
www.sjlcbellefourche.org

SUMMIT OPEN BIBLE FELLOWSHIP
Seventh and Summit
892-4630 or 892-4389
Pastor Rick and Diane Brennan
Sunday: 10 a.m. Worship
Kidz Church Immediately Following
Wednesday: September - May
6:30 p.m. Adult Bible Study
Kidz Alive (Kindergarten - 6th Grade)

TRINITY LUTHERAN CHURCH
1403 5th Ave, Belle Plaza
(605) 723-1651
Pastor McKillop (605) 840-0554
Sunday: 9am Sunday School and Bible Class, 10am Worship

UNITED METHODIST CHURCH
Pastor Sheri Fadley
1804 7th Ave. Belle Fourche
605-892-2405
Worship: Sunday 10:30 am
Sunday School 9:30 am
VBS, Small Groups & Studies schedule online at
www.bellefourcheumc.com

VALE COMMUNITY COUNTRY CHURCH
Pastor Darla Dunn
402 Rosander St. Vale SD 57788
Service Sunday: 10 a.m.
605-210-0512

SPEARFISH Adventist® CHURCH
290 W Highway 14
Pastor Darren Purdy and
Pastor Marveen Gentillon
Join Us This Saturday
Morning Prayer: 9:00am
Sabbath School: 9:30am
Worship Service: 10:45am
Bible Study-Tuesday: 6:00pm

Red Water Church of Christ
Belle Fourche Rec Center
Sun: 9:30-12:30.
Contact: Nathan Thompson
605 569-3057
Sermons: fightintheshade

Spearfish United Church of Christ (Congregational)
920 N Main Street, Spearfish
Sunday Service 10 a.m. in person and on Facebook
Pastor Randy Hedge
605-642-8253

Sponsored by:
RANDY'S TIRE & LUBE
420 5TH AVE. • BELLE FOURCHE, SD 57717
(605) 892-6331 www.randystireandlube.com

"Building Main Street, not Wall Street"

Successfully Navigate the Coming Digital Shift

John Newby

I received an email this past week from a reader of my weekly column that made me think of this quote. Winston Churchill once said, *"To improve is to change; to be perfect is to change often."* The reader asked a question that is one of the most common questions I routinely receive. They asked, what are some of the strategies a small business can incorporate to compete in today's business climate?

Before I cover a few basic, proven, and inexpensive strategies small businesses can employ to better compete, let me provide some contextual landscape. Currently, the baby boomer generation and those even older are currently sitting on over half of the total wealth of our nation. As these older generations continue to dwindle in size, we will witness and experience the greatest transfer of wealth the world has ever seen. Not only will it be the largest, but it will also be the most revolutionary transfer of wealth. It will change and impact many of the traditional aspects of our current life. The younger generations, those that will be the beneficiary of this massive wealth transfer, think vastly differently than do their predecessors. They value experiences over material things. They value digital assets such as crypto over traditional stocks and bonds. Their work habits tend to vastly different. But above all, they have been raised practically solely in a digital world where nearly everything can take place in the palm of their hands. Businesses that not only understand this digital evolution but prepare for it will be vastly better prepared to face the challenges this massive financial shift is sure to bring.

So, knowing we are witnessing a seismic consumer shift, what can small businesses (I would add small communities as well) do to navigate this shift? Here are three or four digital actions you can take right now:

While this may seem basic, you must make sure your websites are current, top-notch, updated, and VERY mobile friendly. I am constantly amazed at how outdated many businesses websites are, they are basically obsolete. The younger generations live on their phones, to believe this will ever change is the height of business malpractice. Let me stress, be mobile friendly.

Building consumer loyalty is huge. When it comes to building local and effective loyalty programs, it need not be difficult or expensive, but it must be present. Loyalty brings about repeat business which is the holy grail of successful business survival. This is something local Chambers should be assisting with within their community.

Your reputation management and word of mouth marketing (think positive video reviews and plugs) are huge and so much more effective, powerful, and widespread when done digitally. I am constantly amazed at how many haven't a clue when we discuss and train businesses on the need for this simple digital asset.

Most importantly, understand that data is king. I am also amazed at the number of businesses that have no idea who their customers really are. Yes, they know some of the old-timers and friends that wonder through their business, but they have no real clue about the others. You will be unable to effectively compete in the future without knowing who your customers are, what drives them and how to reach them on their terms. Obtaining data need not be expensive or difficult, but it is critical. Perfecting data allows for repeat business beyond your wildest dreams.

Lastly, your mobile strategy is critical. The ability to reach your customers or potential customers on their mobile phones is imperative. If you don't have a texting, newsletter, and a social media strategy, you will be unable to keep up with the change coming down the tracks. Notice, I didn't say "or", I said "and", all three of those will be essential in the future. The ability to reach them by texting, newsletters and social media will provide a businesses a huge advantage and are not difficult or expensive.

The digital world is not a scary space, in fact, once you jump in, you begin to marvel at the capability at your fingertips. As we work with communities and businesses, we find they really do catch on and in fact, often embrace it.

Now is the time to double down on the digital future, if one doesn't, their future will be very short-lived.

__John Newby__ is a nationally recognized Columnist, Publisher, Community, Business, Media, Strategic Consultant & Speaker. His "Building Main Street, not Wall Street," column is enjoyed by 60+ communities around the country. As founder of Truly-Local, he assists community and business leaders in building synergies that create vibrant communities. He can be reached at: info@Truly-Localllc.com.

"Building Main Street, not Wall Street" sponsored in part by:
Black Hills LAUNDRY & DRY CLEANING, LLC
Locations in Belle Fourche, Spearfish & Sturgis
Clark Sowers, Owner
(605) 347-8429
2014 Main Street
Sturgis, SD

Sudoku

Fill in the grid so that every row, column and 3x3 box contains the numbers 1 through 9.

	8				2	6	7	
7		9	8					4
6	4				5		8	2
	5							
		1				4		
		4		8				
				5				
	6		4		7		5	
		8	9		6	7		

©2021 Sarna Publishing DIFFICULTY: ★★☆☆☆

ENIGMA

CRYPTOGRAM

"LCE NODDCF VSHOX LCESQHBP MDFC O NTOSONFHS; LCE XEQF TOXXHS ODV PCSYH LCESQHBP CDH."

AOXHQ PSCEVH

PREVIOUS SOLUTION: "It is often easier to fight for one's principles than to live up to them." — Adlai E. Stevenson

CROSSWORD PUZZLE

ACROSS
1 Warm
5 Ahead
9 Three-banded armadillo genus
12 Intl. Standard Book Number (abbr.)
13 Linda Lobbin
14 Brazil nut
15 Prior
17 Surrounded
18 Hey!
19 First stomach
21 British thermal unit (abbr.)
22 Lost
23 Bargain
26 Grain beetle larva
28 Lenses
32 Thor's title
33 Pound
35 Niger-Congo language
36 Passageway
38 Rear galley
40 Fresh-water duck
42 Dutch currency
43 Sesame (pref.)
45 Wife of Boaz
47 Asbestos (abbr.)
50 Intl. (abbr.)
52 Elm (2 words)
54 Relate
56 Closed form of poetry
58 Gas
57 National (abbr.)
60 Lipchase
62 Mother of Polux

DOWN
1 Express disapproval
2 III. family
3 Down with, Fr. (2 words)
4 Capricorne lessons
5 Larrup (2 words)
6 Flamingo (abbr.)
7 Celebrated
8 "Casablanca" character
9 Noda
10 Mealy-mouthed
11 Forbidden
16 Rise in the sea
20 Fraulein
22 Blue-gray
24 In the kings
25 Counselor Econ. Advisors (abbr.)
26 Male friend (Fr.)
27 Ales
28 Slip
30 Hear (poetry)
31 Compass director
34 Scoreboard
37 Ratings (abbr.)
39 Sir Orlando name (suf.)
41 Ogle
43 Correction (suf.)
44 Signature
46 Wagon tongue
47 Chuck and fever
48 Dissolved, e.g.
49 Lebanese city
51 To or from a distance (suf.)
53 Amer. Football League (abbr.)

ANSWER TO PREVIOUS PUZZLE

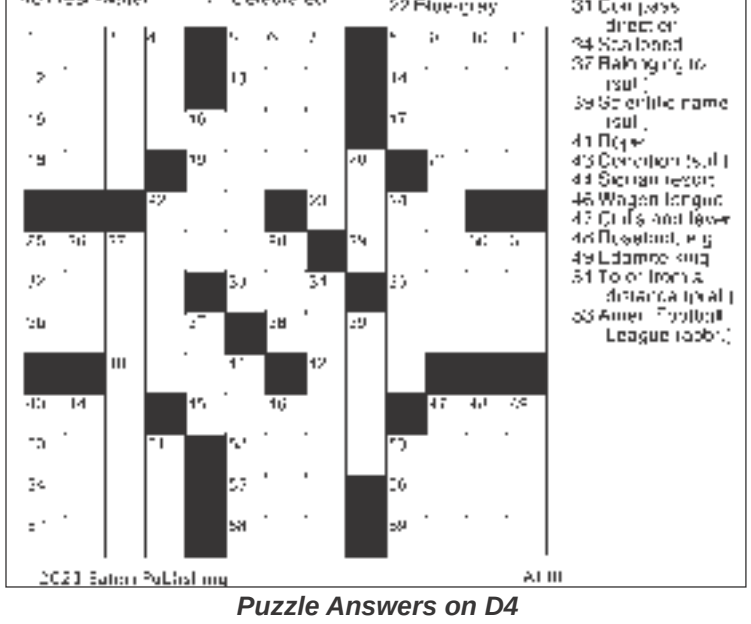

©2021 Eaton Publishing All III

Puzzle Answers on D4

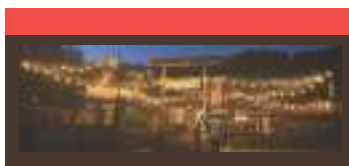

OPEN!
7 Days a Week
HOURS
7 am - 2 pm

COWBOY CAFE
ALADDIN COWBOY CAFE

Integrity Meats

Delivery Available
We can *Meat* your needs!
404 Industrial St Belle Fourche
(605) 892-6215

SUBSCRIBE TO THE BEACON
$30
www.bellefourchebeacon.com
PO Box 576
Belle Fourche, SD 57717

Black Hills Laundry & Dry Cleaning
Sowers and Son Dirty Laundry
Announce:

15TH YEAR OF "COATS FOR KIDS!" 2022

Beginning on November 1, Black Hills Laundry, with locations at:

Belle Laundromat, (710 8th Ave)
Spearfish Laundry & Dry Cleaning (712 Canyon St.)
Sturgis Laundry & Dry Cleaning (2014 Main St.)
Belle Laundry & Dry Cleaning (711 State St. Belle Fourche)
And Laundry World, (1315 Haines in Rapid City)
and both Locations for French Cleaners in Rapid City
1320 MT Rushmore or 717 Mountain View

Are promoting their **"COATS FOR KIDS"** program through November 30!

Every year there is a need for CHILDREN'S COATS.
Mittens and hats are also appreciated! And we are accepting blankets as well this year!

All Coats need to have working buttons and zippers. When received they will be cleaned for free and then dispersed to the local organizations. Contact us if your organization would like to join with us!

Please check your closets and basements for any coats or jackets that may be beneficial for those in need. **If schools have "unclaimed coats" we are willing to clean them and return to be dispersed as needed.**

If you have any questions, you may call Belle Laundry & Dry Cleaning 723-6301, Spearfish Laundry & Dry Cleaning, 722-9400 or Sturgis Laundry & Dry Cleaning 347-8429, Laundry World in Rapid City, 348-5121, French Cleaners 342-6440 or 721-8724

Clark Sowers

PAIN & MOVEMENT SOLUTIONS
511 National St. #101 605-723-0185

SUBSCRIBE TO THE BEACON $30
PO Box 576, Belle Fourche, SD 57717
$30 Per Year

Name _____
Address _____
City, State, Zip _____
Phone Number _____
Email _____
☐ 1 Year Beacon PO Permit Area $30 ☐ 1 Year online - $30
☐ Mail Delivery Outside Beacon PO Permit - $85
P.O. Box 576 Belle Fourche, SD 57717 (605) 723-4245

Show Up

Time to find out where and when to Show Up this holiday season! Follow your **favorite fine arts events** *in our community right here in the Beacon's Fine Arts.*

Attention Writers! NOVEMBER 7 & 19: Belle Fourche Writers: will meet Monday November 7 to edit, 2-4 PM & Saturday, November 19, 10 to noon for the regular meeting. Both meetings will be at the Belle Fourche Public Library.

I am also looking forward to **DECEMBER 9-11th for a Christmas treat!** As part of the **Belle Fourche Community's "Dickens of a Christmas"** the **Belle Fourche Area Community Theater will present A CHRISTMAS CAROL.** This large, multi-age cast has already started practices. Director ToiLyn Flick leads the production that is sure to be a holiday heart-warmer. A Christmas Carol Cast & Crew includes Narrators, Hanna Bricker and Emma Tinsley. Ebenezer Scrooge will be played by the talented Nathan Thompson while Joel Edgar will portray the endearing Bob Cratchit. Also in the cast and crew are Ethan Staley, Tracy Pena, Gideon Gilger, Kaeli Thompson, Zach Gerbacht, Ember Olson, Siah Jones, Blaine Anderson, Colleen Anderson, Olivia Carlisle, Katie Anderson, Kelsie Reid, Sonja Cropper, Tace Hartman, Titus Thompson, Olivia Furrow, Madisyn Carson, Jasmine Reason, Jeffery Reason, Becca Lee, Braxxton Reid, Iva Hale, Siah Jones, Kynlee Henderson, Ariel Jones, Titus Thompson, & Kelsie Reid. On tech will be Jacey Fowler & Derek Olson

MARK YOUR AUTUMN CALENDARS for these Fine Arts Events in our schools:

- **NOVEMBER 11: VETERANS' DAY - MUSIC, POETRY, SPEECHES:** BFHS PROGRAM, 9 AM, BFRC Theater, & BFMS PROGRAM, 2 PM, BFMS Gym, No Admission Charge
- **NOVEMBER 17, 18 &19, 7 PM - FALL PLAY: RADIUM GIRLS, BFHS Theater; $3 Students, $5 Adults.**
- **NOVEMBER 25: PARADE OF LIGHTS 6-7 PM:** Grab a hot cocoa and watch some of our favorite fine arts folks light up the night in our annual parade through Belle Fourche.
- **DECEMBER 3: Belle Fourche Fine Arts Council presents: CHRISTMAS BELL - a hometown holiday program.** Lend your talents to the annual Christmas showcase at the Congregational Church. Contact Bfhsfab@gmail.com if you would like to be a performer.
- **DECEMBER 8: HIGH SCHOOL BAND/CHORUS CONCERT 7 PM at the Belle Fourche Rec Center.**
- **DECEMBER 12: MIDDLE SCHOOL CHORUS CONCERT 6:30 PM at the Belle Fourche Rec Center.**

BELLE FOURCHE AREA COMMUNITY THEATER SPOOKS AUDIENCE WITH LIVE RADIO SHOW: VINTAGE HITCHCOCK. My Saturday night was well spent on this unique radio show - a type of entertainment perfect for Halloween weekend! When accused of sleeping, attendee Terry Hoscheid remarked he was just closing his eyes to soak up all the sound effects. "It took me back in time," a number of people remarked during intermission. I sure hope BFACT puts on another radio show soon!

The crowd at the Vintage Hitchcock show were treated to suspense and a trip back in time. (Pictured below): BFACT Hitchcock cast performs in Venue 519 on Saturday night: **Blaine Anderson, Katie Anderson, Roger O'Dea, Jesse Johnson, Colleen Anderson, Sharon Thompson, & Sheila West.** (bottom photo) **Blaine Anderson, Kelsey Gronlund, Katie Anderson, & Roger O'Dea** *Courtesy Photos*

Maybe YOU know what SHOW is UP next? Share your fine arts tidbits and upcoming events at bellelavenue@gmail.com. I especially love the juicy backstage dish and green room gossip! Mark your calendars, friends, so you don't forget to Show Up!

Attention ALL VETERANS:
Please Plan to Attend the Belle Fourche Middle School Veterans Day Program, Nov. 11th @ 2 PM.

BELLE FOURCHE SCHOOL ALUMNI VETERANS:
Former Belle Fourche Students Who are Now Veterans!
Share a photo with us for Veterans' Day '22!

You are also invited to special Veterans' Day Activities on Friday, Nov. 11, 2022 — middle school tours, honorary lunch, & program.
RSVP: Reva Potter reva.potter@k12.sd.us; 605-723-3367, BFMS
Please share this invite with all Belle Fourche Alumni who are veterans, and help us add them to our list!

HARVEST OF SAVINGS

Large
Hass Avocados
79¢ ea.

Tropicana
Orange Juice
All Varieties
52 oz.
$3.99

USDA Choice
"Certified Angus Beef"
Boneless
Chuck Roast
$4.99 lb.

Campbell's
Soups
Tomato or
Chicken Noodle
10.75 oz.
4/$5 or $1.25

Campbell's
Chunky Soups
All Varieties
18.6-19 oz.
$1.99

Best Choice
Ice Cream
All Varieties
4 qt.
$4.99

TWO LOCATIONS: 620 7th St., Spearfish, 642-8181 and 40 5th Ave., Belle Fourche, 892-6375

WE DELIVER!
Spearfish Every Tuesday & Thursday
Call Delivery Desk before 12 p.m at 642-8181
Belle Fourche Every Friday
Call JoAnn before 11 a.m. at 892-6375

LUEDERS FOOD CENTERS

Your Friendly, Locally-Owned Neighborhood Grocer

Prices Effective 7 Days! Nov. 1-7, 2022

WE RESERVE THE RIGHT TO LIMIT QUANTITIES. NOT RESPONSIBLE FOR MISPRINTS.

Best Cuts on Quality Meats

USDA Choice
"Certified Angus Beef"
Boneless
Chuck Roast
$4.99 lb.

USDA Choice
"Certified Angus Beef"
Boneless
Chuck Steak
$5.99 lb.

USDA Choice
"Certified Angus Beef"
Boneless
Beef Short Ribs
$5.99 lb.

USDA Choice
"Certified Angus Beef"
Fresh Ground
80% Lean
Ground Chuck
10 lb. tubes
$3.29 lb.

Smaller Pkgs. Ground Beef $3.99 lb.

St. Louis Pork Ribs
$2.99 lb.

Fresh
Diced Pork
$3.99 lb.

Meats

Hormel's "Always Tender" Boneless
Whole Pork Butts
$1.69 lb.

Hormel's "Always Tender" Boneless
Country Style Pork Ribs
$2.49 lb.

Hormel's "Always Tender" Boneless
Pork Shoulder Roast
$2.49 lb.

Hormel's "Always Tender" Boneless
Pork Steak
$2.99 lb.

Farmland
Pork Links
8 oz.
$2.19

Hart Authentic
Chicken Meal Kits
All Varieties • 21-32 oz.
$5.99

Farmland
Pork Sausage Rolls
12 oz.
$2.19

Best Choice
Fully Cooked Bacon
2.1 oz.
$3.99

Wimmer's
Big & Meaty Summer Sausage
All Varieties • Large 18 oz.
$6.99

Farmland
Sliced Ham
16 oz.
$4.99

USDA Choice "Certified Angus Beef" Boneless
Top Sirloin Steak
$6.99 lb.

USDA Choice "Certified Angus Beef" Boneless
Top Sirloin Filets
$7.99 lb.

USDA Choice "Certified Angus Beef" Boneless
Coulette Pieces
$7.99 lb.

Farmland
Ham Steaks
16 oz.
$4.99

Farmland
Ham
Cubes or Diced
16 oz.
$4.99

Deli

Rotisserie Chicken
Extra Large 56 oz. Pre-Cooked Weight
Call To Order! 642-8181 or 892-6375 or Grab & Go after 3 p.m.!
$7.99

Grocery

GROCERY

Gevalia
Coffee
All Varieties
12 oz.
Ground or
12. ct K-Cups
$7.49

Old Dutch
Potato Chips
Original or Ripple
All Varieties
8.5-10 oz.
$3.69

Best Choice
Coffee K-Cups
Three Varieties
36 ct.
$11.99

Best Choice
Tomatoes
All Varieties
10-15 oz.
99¢

Best Choice
Bags
Storage or Freezer
10-24 ct.
$1.99

Betty Crocker
Cookie Mix
All Varieties
14-17.5 oz.
$2.99

Betty Crocker Delights
Brownie Mix
All Varieties • 16-19.1 oz.
$2.99

Best Choice
Peanut Butter
Creamy or Crunchy
16 oz.
2/$5 or $2.50

2 Sisters
Salsa
Three Varieties
16 oz.
$2.99

Best Choice
Chili Seasoning
1.25 oz.
79¢

Armour
Chili with Beans
14 oz.
$1.99

Best Choice
Baking Chips
All Varieties
11.5-12 oz.
2/$4 or $2.00

Old Dutch
Puffcorn
All Varieties
7-9 oz.
$3.49

Best Choice
Homestyle Croutons
All Varieties • 5 oz.
$1.59

Best Choice
Real Bacon Bits or Pieces 2.8-3 oz.
$2.99

Campbell's
Pasta
Spaghetti or Spaghettios
All Varieties
15.6-15.8 oz.
3/$4 or $1.33

Snack Pack
Pudding or Juicy Gels
All Varieties • 4 pk.
2/$3 or $1.50

Betty Crocker
Specialty Potatoes
All Varieties
4.6-5.1 oz.
2/$4 or $2.00

Best Choice
Cranberry Juice Cocktail
All Varieties • 64 oz.
$1.99

Best Choice
Enchilada Sauce
Red or Green • 10 oz.
$1.49

Best Choice
Beans
Select Varieties
15-15.5 oz.
3/$2 or 67¢

Best Choice
Hot Cocoa Mix
All Varieties • 8-10 ct.
2/$4 or $2.00

Idahoan
Instant Potatoes
All Varieties
7.34-8.2 oz.
$2.99

Keebler
Sandwich Crackers
Three Varieties • 8 ct.
$3.49

Best Choice
Tomato Juice
46 oz. bottles
$2.49

Campbell's
Soups
Tomato or Chicken Noodle
10.75 oz.
4/$5 or $1.25

Campbell's
Chunky Soups
All Varieties
18.6-19 oz.
$1.99

WE SELL & SUPPORT THESE South Dakota FOOD BUSINESSES

- ✓ Woonsocket Melons
- ✓ April Johnson's Fresh Dill
- ✓ Dimock Cheese & Butter
- ✓ Wooden Shoe Cheese
- ✓ Black Hills Honey
- ✓ Ol' West BBQ Sauce
- ✓ Owl Creek Jams, Jellies, & Eggs
- ✓ Honke's BBQ & Mustard
- ✓ Dakota Gold Mustard & Jam
- ✓ AJ Farms Fresh Eggs
- ✓ Kimball Popcorn Balls
- ✓ Wild Dutchmen Sunflower Seeds
- ✓ Purity Seeds & Flaxseed
- ✓ Wooden Knife Indian Fry Bread
- ✓ Dakota Pure Buffalo
- ✓ Hillcrest Meats
- ✓ Corey's Salmon
- ✓ Lueders Own Made Bratwurst
- ✓ Rustic Rolling Pin Carmel Rolls
- ✓ Pietz's Kuchen Kitchen & Pizza
- ✓ Cox Sweet Corn
- ✓ Remedy Brewing
- ✓ Crow Peak Brewing
- ✓ Sawyer Brewing
- ✓ Firehouse Brewing & Wine
- ✓ Rushmore Brewing
- ✓ Valiant Vineyards

Fresh Produce

PRODUCE

Large
Hass Avocados 79¢ ea.

Washington
Apples Granny Smith, Gala, Red Delicious, Braeburn or Honey Crisp $1.59 lb.

Washington
Pears Red, Bosc, D'Anjou or Bartlett $1.59 lb.

Super Select
Cucumbers 89¢ ea.

US#1
Sweet Potatoes 99¢ lb.

Fresh
Parsnips or Turnips 16 oz. $2.99 ea.

Crisp
Green Cabbage 79¢ lb.

Bolthouse Farms Premium
Baby Supreme Carrots 12 oz. $1.99 ea.

Marzetti
Caramel Apple Dip 13.5 oz. $4.49 ea.

Sunkist
Lemons or Limes Mix or Match 2/$1.29 ea.

Stop & Go
Peppers 3 pack $4.99 ea.

Yellow Onions 3 lb. $2.49 ea.

DAIRY

Tropicana
Orange Juice All Varieties 52 oz. $3.99

Best Choice
Cream Cheese 8 oz. 2/$4 or $2.00

Best Choice
Crescent Rolls All Varieties • 8 oz. 2/$4 or $2.00

Best Choice
Jumbo Biscuits All Varieties • 16 oz. 2/$4 or $2.00

Daisy
Sour Cream 8 oz. $1.29

Imperial
Margarine 16 oz. sticks $1.39

FROZEN

Best Choice
Ice Cream All Varieties 4 qt. $4.99

Best Choice
Waffles Two Varieties 24 ct. $4.99

Birds Eye
Viola All Varieties • 21 oz. $4.99

Marie Callender's
Bowls All Varieties 10.5-13 oz. 2/$6 or $3.00

Reame's
Egg Noodles 24 oz. $4.69

Bellatoria
Ultra Thin Crust Pizza All Varieties 12-17 oz. $5.99

BEER & WINE

Budweiser & Bud Light 12 pk. bottles $11.79

Busch & Busch Light 30 pk. cans $22.69

Michelob Ultra 12 pk. cans $14.99

Bud Light Seltzers All Varieties 12 pk. cans $16.99

Coors & Coors Light 12 pk. bottles $11.79

Miller Lite 12 pk. cans $11.79

Pabst Blue Ribbon 6 pk. 16 oz. cans $5.79

Beringer 750 ml. $4.99

Cupcake 750 ml. $9.39

19 Crimes 750 ml. $11.29

Andre Champagne 750 ml. $6.99

Check Out Our Website at www.luedersfoodcenters.com

DIMOCK CHEESE
SINCE 1931

Lueders proudly carries Dimock Cheese products.

Dimock Cheese is located just 15 minutes south of Mitchell, on Hwy 37, in Dimock, South Dakota. They have been making quality cheese since 1931. Their milk is produced locally by small dairy farmers. They take pride in making quality cheese by hand, the old fashioned way.

Dimock Cheese is the oldest cheese plant in South Dakota. Since opening the doors in 1931, Dimock Cheese has continued to make handcrafted artisan cheese. They use only the best ingredients available and take no shortcuts. The company takes great pride and care in producing premium quality cheese for their customers.

SENIOR MEALS PROGRAM

Home-cooked Meals
7 days/week
No person 60 or older will be denied a meal

Silver Lining DINING
828 Kingsbury St. • Belle Fourche

Dine In ❖ Carry Out Delivery*
***For delivery please call 605-892-6285**
Please determine your contribution based on your comfort level.
www.bellesilverlining.com
Menu Subject to Change

WHAT'S COOKIN' IN OCTOBER AT: Silver Lining DINING

SUN	MON	TUE	WED	THU	FRI	SAT
						1 1/4 lb. Hot Dog On a Bun, Corn Chowder, Fruit, Rice Krispy Treat
2 Chicken & Rice Casserole, Roll, Broccoli, Fruit, Oatmeal Cookie	**3** Turkey Noodle Soup, Biscuit, Mixed Veggies, Fruit, Ginger Snap Cookie	**4** Meatloaf, Baked Potatoes, Stewed Tomatoes, Green Beans, Fruit, Snickerdoodle	**5** Oven Roasted Chicken, Wild Rice, Baked Sweet Potato, Brocolli, Fruit	**6** Deluxe Cheese Burger, Potato Wedges, Carrots & Peas, Fruit	**7** Pork Stew, Roll, Garden Salad, Apple Crisp	**8** Goulash, Roasted Zucchini, Garden Salad, Fruit
9 Shrimp Stir Fry, Brown Rice, Asian Blend Vegetables, Egg Roll, Fruit, Fortune Cookie	**10** Beef & Barley Soup, Roll, Leafy Salad, Pumpkin Bars, Fruit	**11** Open-faced Turkey Sandwich, Mashed Potatoes w/Gravy, Peas, Fruit, Spice Cake	**12** Honey Dijon Pork Chops, Rice Pilaf, Maple Roasted Brussels Sprouts, Fruit Crisp	**13** Chicken Fried Steak, Mashed Potatoes w/Country Gravy, Mixed Veggies, Fruit	**14** Spaghetti & Meat Sauce, Vegetable Medley, Garlic Knots, Fruit	**15** Deluxe Hoagie Sandwich, Broccoli Cheese Soup, Fruit, Brownies
16 Baked Chicken Thigh, Cheesy Broccoli Rice, Carrots, Fruit, Pudding	**17** Cheese/Bacon Enchiladas, Blackbean & Corn Salad, Small Lettuce Slaw, Fruit	**18** Glazed Ham, Cheesy Potatoes, Broccoli, Roll, Fruit, Zucchini Cake	**19** Roast Turkey, Mashed Potatoes w/Gravy, Corn, Fruit	**20** Pot Roast, Potato & Vegetables, Roll, Garden Salad, Fruit	**21** Deluxe Fish Sandwich w/Cheese, Apple Coleslaw, Potato Chips, Molasses Cookie	**22** Chicken Alfredo, Garlic Bread, Green Beans, Fruit, Toffee Blondie
23 Beef Stroganoff, Egg Noodles, Peas & Carrots, Garden Salad, Fruit	**24** Chili, Vegetable Medley, Ambrosia, Fruit, Cinnamon Roll	**25** Chicken & Dumplings, Green Beans & Bacon, Cheddar Biscuit, Fruit	**26** Pork Roast, Mashed Potatoes w/Gravy, Veggie Medley, Fruit	**27** Kielbasa & Peppers, Fried Potatoes, Cabbage, Fruit, Banana Pudding	**28** Salisbury Steak, Mashed Potatoes w/Gravy, Green Beans, Fruit, Chocolate Chip Cookie	**29** Ham & Macaroni Bake, Broccoli, Fruit
30 Turkey Noodle Casserole, Peas & Carrots, Garden Salad, Fruit, Brownies	**31** Taco Salad, Refried Beans, Fruit, Iced Sugar Cookie					

Menu Subject to Change

LUNCH SERVED
at Belle Silver Lining
11:00 a.m. to 1:00 p.m.

WANTED

VOLUNTEERS NEEDED BELLE SILVER LINING:

Young or experienced, WE NEED YOU!

Have an hour? Any amount of time would be welcomed!

- **Recpetionist**
- **Thrift Store Sorter**

Any age, at any time! If you have an hour or two to spare, we'd love to have you.
Stop by 828 Kingsbury St. or Call 892-6285to sign up today!

n't Find A place To hold an Even

Worry no more!
Belle Silver Linin has space for
• Parties • Meetin
• Get-togethers

Ve have rental space availab

CALL 892-6285 FOR DETAILS

Coffee & Rolls

BELLE SILVER LINING • 828 KINGSBURY ST

Supply of Medical Equipment
Available at No Charge

Call 892-6285 to inquire of availability

Incontinence Products Available at No Charge

We give discrete service - Call ahead of pickup.

We Accept Donated Medical Items

892 Kingsbury Street • Belle Fourche, SD

Belle Silver Lining SENIOR CENTER

FALL CRAFT CLASSES

KITCHEN TRIVITS AVAILABLE FOR PROJECTS OR BRING YOUR OWN PIECE OF WOOD TO CUSTOMIZE YOUR PROJECT

THURSDAYS AT 1:00 PM

Belle Silver Lining SENIOR CENTER

The • Valley Irrigator
Wed. November 2, 2022 D-1
Serving Newell, Vale and Nisland Communities

Educated Voters Listen to Candidates

Betty Bruner
news@bellefourchebeacon.com

NEWELL-More than 70 area residents attended an event sponsored by Whatever It Takes Coalition. The WIT event, "Be an Educated Voter", included candidates or candidate representatives from across the state. Also in attendance was County Auditor Annie Capp and Butte County Sheriff Fred Lamphere. Mayor Ken Wetz was the MC to introduce the candidates.

Every candidate was given the opportunity to attend the program. Although some candidates did appear and were willing to take on questions after the presentations, several candidates sent letters explaining their position and reasons for running for their particular seat.

One of the top priorities for the upcoming election on November 8 is the Butte County Commission seat for District 3. There has been extensive discussion on the candidates in the area.

Republican Chad Erk was present at the event to explain his positions on becoming a Butte County Commissioner for District 3, which is the NVN and surrounding area. He is a local rancher who is fiscally and socially conservative. He pointed out his strong work ethic on the ranch and his common-sense approach to everyday situations. He is running because he thinks voices haven't been heard across the county.

The second candidate for County Commissioner is Brad Brunner. He was not present as he was on a family trip. He has been part of the Vale community for many years and been active in the past in the local school board.

Mayor Wetz began the evening with US Senate candidates.

He read a letter from US Senate candidate Brian L. Bengs. Bengs is from Aberdeen and highlighted his diverse background. His website can be found at www.bengsforsenate.com.

Another candidate for US Senate is Libertarian Tamara Lesnar. She highlighted her concept of the two-party system. She said that the Republicans and Democrats are pulling the nation in two directions like trains going in opposite ways. The Libertarian Party is in the middle and trying to resolve the problems facing the nation. Her website is found at lesnar4sdussenate.wixsite.com.

Incumbent John Thune was attending a rally in Sioux Falls and did not send a representative. His website is www.thune.senate.gov.

Running against incumbent Dusty Johnson for US Representative is Libertarian Collin Duprel. Duprel is a life-time rancher from western South Dakota. He believes in a free market and wants to see red tape rolled back. On top of his list is to "get rid of career politicians." His website is found at www.collinforcongress.com.

Katie Murray spoke on behalf of Dusty Johnson. She highlighted that Rep. Johnson was the "most effective Republican in Congress" and will continue to do great things for South

Voters D2

Following the formal discussion by the candidates, the audience members were given time to discuss particular concerns. Mayor Ken Wetz shares his ideas on the upcoming election with several citizens.- Betty Bruner photo

Keeping things on track

Cohorts Tina Bertolotto, Patty Kayras and Judy Heisler stand by the "train ticket booth" that is the focal point of the Whistle Stop Market at the NVN Senior Center in Newell the first Saturday of each month. *-Brunner Photo*

The Whistle Stop Continues

Colleen Brunner
news@bellefourchebeacon.com

NEWELL – "The idea started as a project in Whitewood when caring for mom," said Patty Karas, the brainstorm behind the once-a-month vendor craft market in Newell. "It was a fundraiser for different organizations (when I lived) in Whitewood."

Now that Karas lives in Newell she saw the need for a fundraiser to keep the doors of the NVN Senior Center open. And this is it.

"I saw it (the center) was struggling and figured this would be a great way to help out," said this energetic senior. "The Whitewood Chamber puts it in their newsletter, as does the Belle Fourche Senior Center." Karas said it is nice to have other towns support each other.

The idea actually came from A&J's in Whitewood. They had trains there and a depot at one time. "Custer had planned to put a depot in from there to Deadwood with a stop in Whitewood. It's always been a train town and even the sign (at the entrance to town) has a train on it."

So, along with help from Tina Bertolotto and Judy Heisler, the trio built a ticket booth, similar to an old train depot, grabbed their stripped conductors' hats, sold tickets for door prizes, tossed in their train whistles, which they blow every quarter hour notifying another door prize drawing and away they went.

The first Whistle Stop market was the first Saturday in October and the next will be on November 5. The show runs from 9 a.m. to 2 p.m. and the vendors change each time. Some are regulars but Karas plans to switch things up so there is variety.

"I love dressing up," said Karas, so this event fulfils that desire. "It's a way to give back. We have sent money to others in need, but the main funds will go to the senior citizens hall." Karas said the wonderful building is not being used the way it needs to be.

"It's a perfect place, tables and chairs to set up," she said. "We want to improve and let people know that it's available."

Vendors pay $15 for table space, and Karas said she wanted it to remain reasonable. She feels they have already had wonderful vendors. There was even a photographer that traveled with her photography.

"People love flea market finds," said the organizer. "Everything sells. We want to make it fun, so tooting the horn when there's a drawing (keeps people around)." The doorprize tickets are just $.25 each and there's a drawing every 15 minutes, which gives people an incentive to come in the door.

The variety includes knitting/crocheting, wood working, jewelry, homemade baked and canned goods, and dozens of other specialty items. Some things are antiques, so the cost is more for those items, but most things are priced low to sell.

The December Whistle Stop market is planned to coincide with the Festival of Trees event, which is an all-day event next door at the Newell city hall. "We hope to draw people to both locations for each event," said Karas.

"The only way to see the future being any better than it is now is by giving back to the community," she said. "The local folks are the ones that are keeping you going. People like Judy (Heisler) who made soup

Whistle Stop D2

Newmart
219 Girard Avenue • Newell, SD 57760 • Phone 456-1660
Prices Effective: November 4 thru November 10, 2022
Open 7 Days a week! Monday - Friday 7am - 7pm Sat. - Sun. 9am - 5pm
Best Choice
Free In-Town Delivery! $25 Minimum Order
"Senior Citizen Day Discount last Friday of Every Month"

Fresh 80% Lean Ground Beef $2.99 Lb. 10 Lb Roll Limit 2
Pork Tenderloin $2.99 Lb.
Hass Avocados 99¢ EA
Olson's Sliced Creme Cake 16 oz Selected Varieties $3.99
Ocean Spray Cranberries 12 oz $2.19
US #1 Sweet Potatoes 99¢ Lb.
Best Choice Cranberry Juice Cocktail 64 oz Selected Varieties $1.79
Land O Lakes Buttered Quarters 16 oz Unsalted $4.49
Maxwell House Ground Coffee 24.5 - 31 oz Original, Breakfast, or Master Blend $8.49
Best Choice Shrimp Cocktail Ring 10 oz $6.99
Kemp's 2% Cottage Cheese 16 oz $1.99

Newell Community Club Presents

Chase The Ace

Purchase your ticket for **from any Community Club Member or at Newell Area Businesses. Proceeds go to the**

Newell Rodeo Arena Grandstand Fund.

Tuesday night: 7:00 pm Drawing at the Newell Bar.

One name from the tickets sold each week will be drawn.

That person will win 10% of the week's ticket sales and draw 1 card from the deck.

If they find the **Ace of Hearts** they will split the jackpot 50/50 with the Newell Community Club.

If they find another card, the game continues next weekas the Jackpot grows with ticket sales. ***Other Aces will pay $100 and Jokers are $25.***

The Deck is reduced by 1 card increasing your chance to find the **Ace of Hearts.**

Tickets can be purchased on line @ newellcommunityclub.com

Must be 18 years or older to participate. Must be a South Dakota resident.

–Help Wanted–

Mechanic/Service & Tire Work

Interested Persons:

With Mechanical Skills and Aptitude for Mechanic/Service & Tire Work

Full Time Employment

Apply in Person

Newell Service Center

101 4th Street- Phone 605-456-3455

Newell Service Center

101 4th Street- Phone 605-456-3455

Automotive and Pickup Repair Shop · Sturdevant's Parts Store · Oil Lube & Filter Service · Gates-Belts & Hoses & Custom Hose building· + We sell all classes of Tires & do Tire repair· ATV Services

Sturdevant's AUTO PARTS · Gates · WIX · WE LOVE ENGINES!

NEWELL - VALE - NISLAN

NVN

Community Calend

If you have events for the calendar, please contact Colleen Brunner at colleenkbrunner@gmail.com.

Nov. 2: Lion's Club Flu Shot Clinic, NVN Center, 3-6 p.m.

Nov. 3: MSGBB at Sturgis, 4:30 p.m.; HSVB-semi finals @ high seed, 5:30 p.m.

Nov. 4: MSWR vs Belle Fourche, 3 p.m.

Nov. 4: Playground construction date. 8 a.m. start time. All volunteers welcome. Still have one component to set up.

Nov. 5: Whistle Stop Market, NVN Senior Center, 9-2. New vendors and drawings every hour. Come see what they have.

Nov. 5: SET YOUR CLOCKS BACK ONE HOUR TONIGHT.

Nov. 5: K-Bowl Finals, 9 a.m.

Nov. 8: MSWR, Newell Tourney, 4:30 p.m.

Nov. 8: ELECTION DAY. See your local polling place.

Nov. 9: Vale Turkey Bingo, 7 p.m. Winners of five turkeys will be drawn throughout the night. Vale Community Hall.

Nov. 10: Veterans Day celebration at Newell school. 9 a.m. in Austin Auditorium. All veterans and their families are welcome. The Douglas School ROTC Group will be presenting. Hosted by Newell VFW, Newell school and WIT Coalition.

Nov. 10: MSGBB at Belle Fourche, 4:30 p.m.

Nov. 12: MSGBB at Faith-tournament, 9 a.m.

Nov. 14: MSWR at Lead-tournament, 4:30 p.m.; MSGBB at Harding County, 5:30 p.m.; School board meeting, 6 p.m. in MPR; City commission meeting in Admin offices, 6 p.m.

From D1

Whistle Stop

and homemade bread for the event. Tina (Bertolotto) loves to dress up and get a laugh out of anybody.

So, head down to Third Street in Newell on Saturday, November 5. You will know the location by all the cars parked there.

If you have a message

GET NOTICED!

Beacon / Irrigator Circulation 9,000

Largest weekly community newspaper in western South Dakota

Contact us at:

sales@bellefourchebeacon.**com**

From D1

Voters

Dakota. His website is www.dustyjohnson.house.gov.

Governor Kristi Noem was represented by her campaign manager Chris Hepke. He emphasized her position for letting people make their own decisions. If you would like to know more about the governor, visit the website at www.kristinoem.com.

There were no representatives or letters from the other gubernatorial candidates, Libertarian Tracey Quint and Democrat Jamie Smith.

Candidates running for Lieutenant Governor are Democrat Jennifer Healy Keintz, Republican Larry Rhoden, and Libertarian Ashley Strand.

Running for Secretary of State against Democrat Tom Cool is Republican Monae Johnson. She appeared in a video explaining what she would focus on as Secretary of State. She has eight years of experience in the office of Secretary of State working with two different Secretaries.

"I want to make it easy to vote and hard to cheat," she said.

Her website is www.monaeforsouthdakota.com.

Tom Cool did not send a representative, letter or video.

The State Auditor is the chief accountant for the state. Auditors check the financial records of a state and make certain its accounts are being managed correctly. There are three candidates running for State Auditor this year. Incumbent Republican Richard Sattgast, Democrat Stephanie Marty, and Libertarian Rene Meyer.

Meyer was present to explain her background and reasons for running for office. She sees the need for a great change in handling the Auditor's office. Her desire is to expose the truth and see where the money is going. One of her priorities is to return the power back to the voters. More can be found out about Meyer at the website www.Wethepeople2015.info.

Ricahrd Sattgast is the current State Auditor. He has held that position since 2019. In a video, he explained that he was deeply qualified to continue as State Auditor. He cautioned the audience to not leave the job to someone who randomly decided to run. Ballotpedia.com has more information on Sattgast.

Stephanie Lynn Marty is the third candidate for State Auditor. She did not have a representative or video.

There are two candidates for State Treasurer, Democrat John Cunningham and Republican Josh Haeder. Haeder spoke in a video giving his qualifications. Brock Greefield gave his qualifications for Commissioner of School and Public Lands. He sees his office as a place of stewardship.

The present person on the South Dakota Public Utilities Commission, Chris Nelson, was present to discuss his reputation for listening and advocating and focusing on reliability. He is running against Jeff Barth who appeared in a video.

There is no one running for District 28 State Senator Ryan Maher, but he was present to outline his focus in the State Senate. He also explained his position on Amendment D, saying that it could have a high cost for the people of South Dakota.

Two candidates are vying for State Representative in District 28B. Neal Pinnow, Republican, is from Lemmon and has spent many years in local government. Calvin Reilly, an Independent, is a small business owner and has lobbied in Pierre.

Butte County Auditor Annie Capp had resources for the community with information on Amendment D and IM 27. Amendment D proposes a constitutional change to expand Medicaid eligibility in South Dakota. Initiated Measure 27 (IM 27) legalizes the possession, use, and distribution of marijuana and marijuana paraphernalia.

Dr. Bonnie Omdahl, JD, MD explained her position on IM27 and cautioned the audience on the increase of anxiety and depression.

"It's not the drug of the '70s," she said.

Candidate for State Representative Calvin Reilly is pro legal marijuana siting several cases that he is aware of that the use of marijuana has been helpful in many medical areas.

A vote yes on IM27 will adopt the measure and allow the legalization of marijuana. A vote no will leave South Dakota law as it is.

More information can be found on IM27 on the Secretary of State's website or at the Butte County Auditor's office in Belle Fourche.

State Senator Ryan Maher spoke to the effects he felt Amendment D could cause South Dakota. He said the money needed to expand Medicaid would come out of education to fix the expansion.

"Remember, you would be amending the Constitution," he said.

A vote yes will adopt the amendment. A vote no will leave the constitution as it is. More information is available at the Butte County Auditor's office.

The Educated Voter event has been sponsored by the WIT Coalition for several years. It brings the residents of the area and the candidates in contact. Following the formal presentation, the people were able to ask more specific questions of many of the candidates and candidate representatives. It is one of the largest gatherings in the area for candidates to promote their agendas.

The General Election is November 8 from 7 a.m. to 7 p.m. If you are not sure where to vote or to make sure you are registered, contact the County Auditor's Office at 605-892-4485. Sample ballots are available on the Butte County website buttesd.org.

Chad Erk is running for District 3 Butte County Commissioner. - Betty Bruner photo

Gary Velder and Neal Pinnow discuss further action that is needed. - Betty Bruner photo

Grand River Roundup

Betty Olson
news@bellefourchebeacon.com

When we went into Buffalo to hear Tracy Buer's great music at the Coffee House Sunday evening, it rained all the way to town and then it started to snow, leaving a lot of the white stuff on the ground Monday morning and the temperature dropped to 27 degrees that night.

It froze every night all week, but we also had a lot of nice warm days with no wind.

The guys hauled our steer calves to the sale barn at Faith to sell on Monday and I forgot to mention that Ron Jenson helped Doug, Clint and Beau Doll, Bill Holt and these guys sort off the heifer calves and bring them to the lot at the old place last Saturday morning.

We had more family birthdays this week, our grandson Cass Olson turned 14 on Monday, our daughter Teri Dee's birthday was Wednesday and our daughter-in-law, Alaina Olson's birthday was on Friday. Happy birthday to all!

Lots of cattle working happened around here this week. Tuesday morning these guys preg tested the cows at the east place and Jace Jenson and Clint Doll were here to help. Casey and Taz helped Bill Holt sort off his heifer calves at the Grinde place Wednesday morning and haul them up to his home place while Clint Doll and Trig went down to help Ty Thybo at the Bar H that morning.

James Sandgren came Wednesday morning to hook up our new generator to the new propane tank we got from Olson Propane so we don't run out of electricity when the power goes off.

I went to Buffalo Wednesday afternoon to meet up with Brock Greenfield and help him put up some of his big yard signs while he is running for School and Public Lands commissioner.

I served for 10 years in the South Dakota legislature with Brock and in 2014 he signed on to my bill to deposit money in the permanent school fund for school land adjacent to walk-in areas.

House Bill 1138 would have added a new section to chapter 41-2 that reads as follows: Beginning in 2015 and each year thereafter, for each tract of school and public lands that is open to public hunting and is adjacent to private property designated by the Department of Game, Fish and Parks as a walk-in area, the Department of Game, Fish and Parks shall transfer money from the Department of Game, Fish and Parks fund to the permanent school fund established pursuant to S.D. Constitution, Article VII, section 2.

The amount of money transferred for each acre in the tract shall be equal to the average amount paid per acre during the previous calendar year to landowners of the adjacent property under the walk-in area program. Unfortunately, our bill died in committee, but remember that the only reason School & Public Lands was set up is to fund the schools and GF&P should be held accountable for not giving that money to the schools if they allow hunting on school sections.

Patsy Wilkinson, Linda Hathaway and Connie Weishaar quilted at the church on Wednesday and I went down there on Thursday to quilt with Patsy Wilkinson. Linda Mohagen couldn't be there because she was up in North Dakota helping her daughter paint. The serger at the church has quit working and I fought with my serger all day, so we didn't get as much done as we planned.

Clint Doll and Trig went down to help Ty Thybo at the Bar H south place Friday morning and I took Casey to Reeder that morning to get his truck to haul several loads of corn home that he bought from Mike Mellmer. Reub and I went to Hettinger that afternoon to get stuff from NAPA, Runnings and White Drug. Our daughter Teri Dee sent Reub a new television set this week to use in the basement and Casey, Missy and Taz came over that evening to set everything up so he can watch the DVDs on it too. Our kids and grandkids sure take good care of us old folks!

Casey and Taz rode down to help Bill Holt move his cows across the highway south of us Saturday morning. There was a Halloween party at the Reva Hall that evening so Copper, Knox and River Lu got all dressed up and Taz and Amanda took them down there to join a big crowd of trick or treaters. Casey and Missy went up to visit Lanie and Matt and their kids at South Heart, ND that evening and they stayed over until Sunday afternoon.

Sunday morning Taz, Copper, Knox and River Lu and a lot of other Sunday school attendees dressed up in Biblical costumes for Reformation Sunday for Sunday school. Amanda rode down to church with Reub and me and Taz and Amanda brought Reub home after church while I stayed for choir practice for the community Hymn Sing at Beckman Memorial church in Prairie City that evening.

With all work the cowboys have been doing this month, I'll leave you with this cowboy joke:

A cowboy was trying to buy a health insurance policy and the insurance agent was going down the list of standard questions.

"Ever have an accident?"

"Nope, nary a one."

"None? You've never had any accidents."

"Nope. Ain't never had one. Never."

"Well, you said on this form you were bitten by a snake once. Wouldn't you consider that an accident?"

"Heck, no. That dang varmint bit me on purpose."

Grand River - *C. Begeman photo*

Then and Now *in Newell*

"Looking Forward to our Past"

by Linda Velder

October 31, 1912

Glen Walters has made arrangements to receive the Western Union election return news Tuesday evening and a wire will be run into the Theortorium and put on the screen. He will also that night run 5 reels of moving pictures. An admission of 50 cents will be charged.

Security school shoes are the best fitting and most durable for our children now at Brattons. They also have a supply of pencils and tablets on hand.

As an experiment Mrs. Ellis Buck, our local chicken fancier, made a suit of clothes for a shivering molting Plymouth Rock. Where upon 65 other nude chickens followed her about until she had to clothe them all.

October 26, 1922

Oscar Milberg, Guy Livingston, Lloyd Kendall and Harry Webb are feeling pretty well satisfied over the returns received from a carload of macaroni wheat which they shipped to Minneapolis, the shipment netting them 68 cents a bushel.

Louie Thompson has filed at the Irrigator office a vigorous complaint about the automobile drivers who go sailing around a man with a team and neglect to give any warning of their approach from the rear. The rules of the road are that a motor vehicle driven must sound the horn before passing a vehicle going in the same direction. Mr. Thompson has narrowly escaped a serious runaway accident on several occasions recently because of these drivers who wantonly neglect to give a warning signal. He has a perfectly justifiable complaint.

October 27, 1932

Axel Peterson lost several of his best turkey toms during the recent storm. Lloyd Fiscus also lost a number of turkeys in that storm. Oscar Reppen, R.D. Long and Tom Glover helped C.C. Miller pill turkeys one night last week. Mr. Reppen also has pilled his flock of turkeys.

The tap dancing class under the direction of Miss Phipps has been organized. Actually which was started last Thursday. An estimate of the number taking is between 16 or 20. In other school news; Miss Pattic is teaching speech at 25 cents per lesson. She has 3 pupils now and would probably teach more if they wished to take it.

One hundred cords of wood for Newell and 25 for Belle Fourche has been obtained from the Black Hills forest for poor relief. The Forest Service is giving fire-killed wood free to farmers and settlers, T.K. Krueger, Superintendent of the Black Hills Forest Service, states, but the cost of transportation from the Black Hills to points far away, brings the cost of the wood higher than coal would cost in that section, he pointed out.

October 29, 1942

On Thursday of last week Mrs. Ella Richards of Newell sold through the Belle Fourche Sales ring 28 head of yearling steers averaging 910 pounds, at $112.50 per head. This was the highest price for a load of yearlings ever sold at the Belle Fourche yards. The steers were raised on the Richards' ranch on Willow Creek, east of Newell.

Coffee will be rationed starting at midnight, November 28 at a rate of 1 pound every 5 weeks for each person over 15 years old, the Office of Price Administration announced today. On the basis of 35 to 40 cups to the pound, the ratio means slightly more than a cup a day per person. The first rationed coffee will be purchased on the last stamp in the sugar ration book No. 27 and work by using to No. 19 in sequence.

October 30, 1952

This is a photo of downtown Newell 1922. Note that both horse and buggy and automobiles are on the street.

Sponsored by:
WRCTC West River Cooperative Telephone Company
Phone 605.244.5213 www.sdplains.com
Proud communications provider of the Newell, Vale & Nisland areas

Flock of turkeys 1932. Raising turkeys was a quick cash crop for many farmers. Many had very large flocks.

The western South Dakota students at the University of Wyoming, Laramie, are helping with the plans for the 1962 Little International Stock show, November 7. The event is the annual showing by the freshman class of livestock and agronomy exhibits. The annual barbeque will precede the show. Committee members chosen are Kenny Anderson of on publicity. All are graduates of Newell high School.

Tom Fox and son Tommy of Mission arrived the first of the week to spend a few days visiting with their son and brother, Mickey Fox at the Castle Rock ranch. Mickey took a load of calves to their ranch near Mission on Sunday. He retuned home Monday evening.

W.F. Olson, life long rancher at Twilight, has sold his ranch to Dale Glenn of San Angelo, Texas. The deal completed Tuesday, calls for the new owner, whose brother J.B. Glenn lives a mile east of Nisland, to take possession November 15. Mr. & Mrs. Olson and family plan to move to Rapid City in which he will enter into the contracting business with his brothers. They have 2 daughters, Dorene and Loretta, attending Newell High School and 2 sons Wayne and Ray at home.

October 25, 1962

At the proceedings of the Newell City Commission held Monday October 1, Mrs. Ellen Keller was hired as pump house operator for $150 per month and to hire Mrs. Ed Lesselyoung as Trailer Park superintendent at a salary of $20 per month. Lighting at the Municipal City Airport was discussed and the City Auditor was instructed to request the Black Hills Power & Light to install a mercury vapor-type light on front of the main hanger so the directional wind sock could be seen at night by planes wishing to land at the airport.

The Zeona Extension Club met last Saturday at the home of Maxine Strand, with members answering roll call. A tin craft workshop was enjoyed and produced some interesting articles. As entertainment, a white elephant exchange was held. The next meeting will be at the home of Bertha Rittberger, November 14. Roll Call will be to bring scissors and materials to work on favors for the Senior Citizens. Lunch was served by the hostess.

Solutions to Puzzles on C3

Answer to Sudoku

1	8	5	3	4	2	6	7	9
7	2	9	8	6	1	5	3	4
6	4	3	7	9	5	1	8	2
8	5	6	2	1	4	3	9	7
2	9	1	5	7	3	4	6	8
3	7	4	6	8	9	2	1	5
4	3	7	1	5	8	9	2	6
9	6	2	4	3	7	8	5	1
5	1	8	9	2	6	7	4	3

PREVIOUS SOLUTION: "You cannot circumvent the law of the jungle. Whatever you sow, shall you reap; whatever you hammer and forge, you shall give." — James Freeman Clarke

H	E	A	T		O	F	F		S	K	A	T		
I	S	B	N		F	L	A		A	N	D	A		
S	T	A	T	A	G	E	M		M	O	A	B		
S	E	S		R	U	M	E	N		B	T	U		
			M	A	L		D	E	A	L				
C	A	D	E	L	L	E		T	W	I	T	E		
E	M	I	R		S	A	C		A	K	A	N		
A	I	S	L	E		T	R	I	R	E	M	E		
		T	E	A	L		E	D	E					
S	E	R		N	A	N	N	A		A	S	B		
I	N	I	T		S	E	A	E	A	G	L	E		
O	N	C	E		S	A	T		F	U	E	L		
N	A	T	L		O	P	E		L	E	D	A		

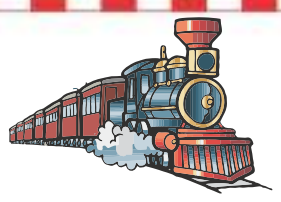

WHISTLE STOP MARKET

1st Saturdays | 9 am - 2 pm

3rd St. Newell, SD | Senior Center

ONCE A MONTH

Next: November 5th

Repurposed Furniture,Handcrafted Items, Vintage Finds, Antiques, Collectibles, & Much More!

Call Patti Karas (605) 641-5510 for booth info.
This is a Newell Senior Center sponsored event.

Newell Volleyball

A Tough Five Sets for the 'Gators

Colleen Brunner
news@bellefourchebeacon.com

NEWELL – The Newell Lady Irrigators hosted the Faith Longhorns on Monday night, October 24 in Austin Auditorium. They had to play hard for five sets in order to take the win 3-2.

Match #1 saw the Irrigators jump out front and look very similar to recent games that Newell fans have come to expect. Although the service jumped back and forth, which would prove to be the modus operandi for the entire game, the home team kept grabbing the points. They ended up tied at nearly every point through four each, and then pushed ahead as Jaelyn Wendt proved to be tough at the line and Megan Jackson and Hailey McCann proved just at tough at the net with optimum blocks and kills. They snagged the win 25-18.

The Gators didn't fare so well in the second set as they fell behind 10-5. Blocks and kills, again by Jackson kept Newell close, but missed serves out-of-bounds and returns out-of-bounds gave the Longhorns the edge. McCann and Stacy Mahaffy both served for four points in a row, but the girls were pushed out 25-22 at the end of the second.

The third set ended up being almost a repeat of the first match, with the Irrigators jumping out ahead, staying that way through the entire game until they took the set 25-19. Kelsi Clements came through at the service line, but otherwise it was again the back-and-forth side-outs.

The fourth set saw both teams tiring but a switch of serving line-up for Faith seemed to give them some new energy. The set was tied again and again through 11 until the Longhorns grabbed point after point with the Irrigators trailing all the way to the 25-20 end.

Five side-out's in a row finally brought Wendt to the line in the fifth and final. She served up a shot with Jackson jumping for the kill at the net. The next serve gave Wendt and ace, then two kill shots, one by Kaira Stomprude and one by Jackson gave the Irrigators a 7-3 lead. Faith came back with five points in a row to tie it up at seven and then eight. McCann took it to a tie at 9 and then Kelsi Clements came through with the final four points needed with an ace and assistance from Jackson with a big block, and an Irrigator win 15-9 and 3-2 for the game.

Jaelyn Wendt was everywhere as she blocked and pounded the ball right past the Longhorns on Monday night. -Brunner photo

Kaira Stomprud digs deep from the back line to set up the ball for an Irrigator return. - Brunner photo

Newell Honor Roll Students

Advanced High Honor Roll-4.00 GPA- No grade lower than an A: Taylor Gaer-grade 12, Sarah Erk, grade 9, not pictured-Aundra Stark-grade 12.
- Courtesy photo

"A" Honor Roll - 3.50 GPA - NO more than one C. 12th Grade: Peyton Carter, Reata Hays, Stacy Mahaffy, Aliceson Stranberg, and Tyrell Wood; 11th Grade: Megan Jackson, Josephine Raisanen and Gavin Tesch; 10th Grade: Madisson Mailloux and BeJae Tesch; 9th Grade: Braylee Freytag, Michael Lawson, Elyssa Mailloux, Tayla Neely, and Jayden Tesch; 8th Grade: Jorey Clements, Kendra Johnson, MKenzie McTaggart, Macey Wendt, Malachi Whitacre, and Orrin Younberg; 7th Grade: Nevada Donahey; 6th Grade: Jackson Duncan and Brendt Tifft - Courtesy photo

High Honor Roll -3.75 GPA- NO grade lower than a B. 12th Grade: Colton Burtzlaff, Rachelle Charles, Kelsi Clements, Sophia Johnston, Catherine McTaggart and Kaira Stomprud; 11th Grade: Mattie Barden, Rachel Erk, Kimberly Johnson and Justin Yates; 10th Grade: Hailey McCann; 9th Grade: Jessica Raisanen; 8th Grade: Angela Derschan, Kate High, Natalie Yates, and Jenna Yule; 6th Grade: Samantha High and McKenzie Rans - Courtesy photo

"B" Honor Roll-3.00 GPA- NO grade lower than a C-
12th Grade: Nathanael Randolph and Ethan Yates; 11th Grade: Charles Clements, Jameson Duncan, Abrym Heinert, Conor Kenny, Mary Mahaffy, Jaelyn Wendt, and Seth White; 10th Grade: Shannon Yates; 9th Grade: Braelyn Adams, Conner Bonebrake, Jacer Gross, Miya Mailloux, Eli McIntyre, Tala Millage, Carson Wien; 8th Grade: Emma Barden, Joseph Eaton, Kiley Link, Bethany Mahaffy, and Kaitlynn Shaykett; 7th Grade: Jacey Larson, Paul Raisanen, and Alex Yates; 6th Grade: Tiyana Castillo, William Erk, James Gatzke, Karley Larson, Lily Niles, and Khloe Rivera. - Courtesy photo

Lynn's DAKOTAMART

Est. 1968

Your Hometown Neighborhood Grocery Store!

Better Choice for Value!

HOT DEALS on Cool Days!

$4.49 lb.

Certified Angus Beef
Boneless Baron of Beef Top Round Roast

Valupak 4.49 lb.

$4.29 lb.

Certified Angus Beef
85% Lean Ground Beef
10 lb. Tube

1.34 ea. 3 for $4

Our Family
Ketchup
24 oz.

2.50 ea. 4 for $10

Fresh Berries!
1 Pint Blueberries, 6 oz. Driscoll's Raspberries or Blackberries

$1.49 lb.

New Crop
Washington Apples
Gala or Braeburn

1.34 ea. 3 for $4

Our Family
Pasta
Select 12-16 oz.

1.25 ea. 4 for $5

Ro★Tel or Hunt's Tomatoes
10-14.5 oz.

$1.99 ea.

Ragu
Pasta Sauce
16-24 oz.

Dear Valued Customers,

Lynn's Dakotamart in Hot Springs is going digital.

Starting **Wednesday, November 2**, the printed weekly ad will no longer be inserted into the Herald; however, we will have printed copies available in the store for your convenience.

This is a great time to get signed up and have the weekly ad automatically emailed to you.

Check out our website at **lynnsdakotamart.com** and get signed up today!

2 for $5

Old Orchard
100% Apple or Juice Blends
Select 64 oz.

NOVEMBER 2022
Ad Prices in effect for Sturgis & Lead
1 Tues, 2 Wed, 3 Thurs, 4 Fri, 5 Sat, 6 Sun, 7 Mon

NOVEMBER 2022
Ad Prices in effect for Belle Fourche, Custer & Hot Springs
2 Wed, 3 Thurs, 4 Fri, 5 Sat, 6 Sun, 7 Mon, 8 Tues

We gladly accept

Recycle

PRINTED WITH SOY INK

Go Green

Check out our weekly ads & promotions at: www.lynnsdakotamart.com

We reserve the right to limit quantities, items to stock on hand, correct printing, typographical & photographical errors and not all items are available in all stores.

GROCERY...

Post Cereal
12.5 oz. Honey-Comb, 14.75 oz. Golden Crisp or 11 oz. Pebbles

Campbell's
Canned Pasta
15.6-15.8 oz.

Kid's Choice White Bread
Country Hearth 24 oz.

Progresso Soup
18-19 oz.

Hunt's
Pasta Sauce
24 oz. asst.

General Mills Cereal
11.5 oz. Reese's Puffs, 10.5 oz. Lucky Charms, 10.4 oz. Cocoa Puffs, 9 oz. Multi-Grain Cheerios or 8.9 oz. Cheerios

McCormick
Chili Seasoning
1.25 oz. asst.
3/4.00

Kellogg's Cereal
18 oz. Corn Flakes or Rice Krispies or Select 16.9-19.1 oz. Special K
3.99 ea.

Kellogg's
Pop•Tarts
8 ct. asst.
2/5.00

Kellogg's
Toasteds or Club Crackers
7.1-13.7 oz.
2.99 ea.

Betty Crocker
Cake Mix
Select 15.25-16.25 oz.
3/5.00

Oyster Crackers or Premium Saltines
Nabisco 9-16 oz.
2.99 ea.

Crav'n Flavor
Sandwich Cremes
Select 19.1-20 oz.
2/5.00

Frito Lay
Cheetos or Fritos
7-9.25 oz.
2/7.00

Dutch Crunch
Kettle Chips
9 oz. asst.
2/7.00

Hormel
With Beans Chili
14-15 oz.
2/4.00

Log Cabin or Mrs. Butterworth's
Pancake Syrup
24 oz. asst.
2.69 ea.

Old El Paso
Taco Shells
Select 10-12 ct.
3/5.00

Old El Paso
Refried Beans
16 oz. asst.
3/5.00

Old El Paso
Enchilada Sauce
10 oz. asst.
3/5.00

Swiss Miss
Hot Cocoa Mix
Select 8 ct.
2/5.00

Orville Redenbacher's
Microwave Popcorn
6 ct. asst.
4.99 ea.

Our Family
Applesauce
48 oz. asst.
2/5.00

Our Family
Oats
42 oz. Quick or Old Fashioned
3.99 ea.

PLU 39673 STORE COUPON EXPIRES: 11/8/22 RV0300

Redeemable at your local Lynn's Dakotamart store.

Save $3.00

when you buy **ANY THREE (3)** participating* **Post** products in a single transaction with coupon.

***Participating Products: Post** Fruity or Cocoa Pebbles, Cocoa Pebbles w/ Marshmallows & Marshmallow Fruity Pebbles (11 oz.), Fruity or Cocoa Pebbles Crisps or Shakeups Cocoa Explosion (6 oz.), Waffle Crisp (11.5 oz.), Golden Crisp (14.75 oz.), Honeycomb Big Bites (6 oz.), Honeycomb (12.5 oz.), Oreo O's (11 oz.), Honey Ohs (14 oz.) or Honeymaid Smores (12.25 oz.)

CONSUMER: LIMIT ONE COUPON PER CUSTOMER. LIMIT ONE OFFER PER COUPON. COUPON MAY NOT BE REPRODUCED OR TRANSFERRED. GOOD ONLY AT SPARTANNASH SUPPLIED STORES. RETAILER: REDEEM TO SPARTANNASH ON DC SCAN RECAP FORM.

0 00000 39673 8

Charmin
Ultra Bath Tissue
Select 12 Mega Rolls
14.99 ea.

Our Family
Premium Paper Towels
1 Regular Roll
5/5.00

Puffs
Facial Tissues
Select 3-4 ct.
5.99 ea.

Soft Scrub
Cleaner
24 oz. asst.
2.99 ea.

DAIRY...

Daisy Brand
Sour Cream
14 oz. Squeeze asst.

Our Family ~ 6.8-8 oz.
Natural Cheese Slices
2.99 ea.

Prairie Farms
Yogurt
24 oz. asst.
2/5.00

Prairie Farms
Whipped Cream
7 oz.
3.29 ea.

Our Family ~ 16-16.5 oz.
Cookie Dough
3.29 ea.

Our Family
Shredded Cheese
32 oz. asst.

Land O Lakes
Chocolate Milk
64 oz. asst.
3.19 ea.

FROZEN...

Brew Pub
Lotzza Motzza Pizza
12" asst.

Our Family ~ Select 12 oz.
Stir Fry or Vegetable Blends
2/4.00

Banquet ~ 24-32 oz.
Breaded Chicken
4.99 ea.

Pillsbury
Toaster Strudel
6 ct. asst.

7 oz. asst.
Banquet Pot Pies
4/5.00

Lean Cuisine or Stouffer's
Entrees
Select 6-12.88 oz.
2.99 ea.

Banquet
Family Size Meals
26-28 oz.
2/7.00

HOME & HEALTH...

Crest Toothpaste
Select 5.7 oz.

Antiperspirant
Select 2.6-3 oz. Old Spice or Secret

Nite Time Cold & Flu Relief
TopCare Select 8 oz.

GOOD NEIGHBOR PHARMACY

Most all insurance companies are accepted by Lynn's Dakotamart Pharmacies.

We do prescription MAIL-OUTS and curbside pickup (or drive-thru where available.)

Many immunizations are available including flu, shingles and pneumonia. New customers are always welcome and transfers are easy!

Call or stop in today!

Belle Fourche ~ 605-892-2666 or 800-956-2676
Hot Springs ~ 605-745-3110 or 800-742-6229
Pierre ~ 605-224-7396 or 800-540-4806

MEAT...

Certified Angus Beef
Boneless Top Round Steak
Valupak
$4.79 lb.

Smithfield
Bone-In Pork Shoulder Roast
Whole in Bag Bone-In Pork Butts 1.79 lb.
$1.99 lb.

Boneless Skinless Chicken Breasts
Fresh Sanderson Farms, Valupak
$3.99 lb.

Smithfield
Bone-In Pork Steak or Country Style Ribs
Valupak
2.29 lb.

Fresh
Homemade Pork Sausage
2.49 lb.

Cloverdale – 28 oz.
Tangy Summer Sausage
8.99 ea.

Our Family
Sliced Bacon
16 oz. asst.
4.99 ea.

Ball Park
Beef Franks
14-15 oz.
3.99 ea.

Open Acres
Fresh Craft Beer Brats
18 oz. asst.
3.99 ea.

Our Family
Pork Sausage
16 oz. asst.
2/7.00

Open Acres
Perch Fillets
16 oz.
6.99 ea.

Open Acres
Cooked Shrimp
16 oz., 61-70 ct.
8.99 ea.

PRODUCE...

Locally Grown
Russet Potatoes
5 lb. Bag
$2.99 ea.

Dole
Salad Blends
Select 5-12 oz.
3.34 ea. 3 for $10

Red Seedless Grapes
Extra Large
$1.99 lb.

16 oz. Clamshell
Zespri Green Kiwi
3.99 ea.

Super Select
Cucumbers
67¢ ea.
3/2.00

Highline – 8 oz. Whole or Sliced
Baby Bella Mushrooms
2/5.00

Acorn, Butternut, Spaghetti or Buttercup
Fresh Squash
99¢ lb.

BAKERY...

Bakery Fresh
Sourdough Bread
3.99 loaf

Bakery Fresh – 8 ct.
Kaiser Buns
3.49 ea.

Give & Go – Select 10 oz.
Mini Cupcakes
3.99 ea.

DELI...

Kretschmar
Baby Back Ribs
10.99 slab

King's Hawaiian
Rolls
Select 12 ct.
3.99 ea.

Mrs. Gerry's
Deviled Egg Potato Salad
3.99 lb.

BEVERAGES...

2 Liter asst.
Coke Products
1.67 ea.
3/5.00

7.5 oz. 10 pk. asst.
Coke Products
2/10.00

12 oz. 8 pk. asst.
AHA Sparkling Water
3.67 ea.
3/11.00