Belle Fourche Beacon

PROVIDING LOCAL NEWS FOR BELLE FOURCHE, BUTTE COUNTY and the TRI-STATE TRADE AREA
605-723-4245 www.bellefourchebeacon.com; email: news@bellefourchebeacon.com; PO Box 576, 622 State Street, Belle Fourche, SD 57717

PRSRT STD
U.S. POSTAGE PAID
BELLE FOURCHE, SD
ECRWSS
Permit No. 23

*********ECRWSSEDDM****
Postal Customer

VOL. 4 ISSUE 21 | Belle Fourche, SD Wednesday, May 26, 2021 | $1.00

COUNTY COMMISSIONERS

Marijuana Ordinances Get First Reading

Drought declaration also approved by commissioners.

COLLEEN BRUNNER
news@bellefourchebeacon.com

BUTTE COUNTY – An Ordinance to regulate medical cannabis within Butte County as well as one regarding the issuance of local medical cannabis establishment permits and/or use licenses took more than the allotted time allowed on the agenda for the second monthly meeting of the Butte County Commissioners on May 18 at the courthouse.

State's Attorney Cassie Wendt said the ordinances are merely a Stop Gap for regulations within Butte County, until the state finalizes their stance on the newly passed regulations.

In the ordinance on regulation, Assistant State's Attorney LeEllen McCartney said, "This only relates to medical marijuana, not recreational cannabis." When talking about facilities, it only affects the cultivation, testing, manufacturing, and dispensing of the product. It also regards those who will receive a registration card from the state, people who have been diagnosed with a disease that could benefit from use, according to McCartney.

"They would have to show a ID card, similar to a driver's license," Wendt said in answer to how people would be able to purchase this product. "There are other ways as well (to secure the purchase)." That includes showing proof of application for a registration card. Wendt said there would be many regulations, really whatever the county felt was necessary including or that state regulations covered, including not using while driving. People under the influence of medical marijuana could potentially be pickup up by law enforcement. As a passenger in a vehicle a person could use marijuana-laced gummies, but could not smoke as that would affect the driver.

"They (law enforcement) will have to rely on a field sobriety

MARIJUANA B4

2021 Senior's High School Years Over and Done

The Senior Class of 2021 listens to welcoming remarks as they await receipt of their diplomas. A cool Saturday morning ceremony was warmed by the large turnout of students, family, and friends. - *Beacon Photo*

Council Hears Proposal for City Liquor Store Employees

BEACON STAFF
news@bellefourchebeacon.com

BELLE FOURCHE – At the regular city council meeting on May 17th city leaders received a report from city-owned Belle Fourche Package Liquor Store Manager Brenda Allen regarding an employee shortage. Allen told the council that she was in need of more help.

"We have staffing issues," she said. "We are short on employees and burnout happens when you don't have enough employees. And also, we have low pay."

Currently Allen has positions for a 40-hr per week assistant manager, one part-time receiving clerk, one regular part-time clerk and two part-time employees. She has openings for an assistant manager, and two part-time clerks.

The proposal brought forth to the council calls for elevating the part-time receiving clerk to full-time status giving the store a full-time manager and 2 full-time clerks at $14.91 per hour, a 35-hr per week receiving clerk at $14.20 per hour and 2 part-time employees at $11.85 per hour.

Allen's request also addressed public complaints of limited store hours. She proposes staying open until 8pm on Monday through Thursdays, 10pm on Friday and Saturdays and having expanded hours on Sunday from 1oam – 7pm. The extended hours would increase payroll costs by 13% but could possibly generate an additional $29,500 in revenue and increase the bottom-line profit to $176,000, according to the proposal.

"If you want to keep people in Belle working, we've got to be competitive with what's in Belle," Allen said. "With a full staff we could increase our hours and increase our revenue."

To hire workers at the liquor store employees must pass a certification test and be at least 21 years of age.

The item on the council's agenda was intended for informational purposes with possible action. After much discussion the council decided to send the matter to the Legal and Finance Committee for further recommendations. The issue was set to be discussed this past Monday night with the broader issue of ownership of the store, specifically, if the city should continue to own the enterprise or let private ownership take over.

In a related matter the council did approve Allen's request to hire an Assistant Manager as Cynthia Lewis-Primeau will take the position with a possible 2.5% pay increase upon a favorable six-month review.

The council also approved the renewal of Contract for City Legal Services with the Belle Fourche firm of Bennett Main Gubbrud & Willert, P.C. The new agreement will run through the first council meeting of May, 2022. The rate is set at $175 per hour.

Approval was also given to the Belle Fourche Lions Club to have a Roundup Cowboy Breakfast on the morning of Sunday, July 4, 2021, on 7th Avenue south of the State Street intersection for half of a block from 6:00 A.M. until approximately 11:00 A.M.

Also the council awarded the Hermann Park Band Shell Restoration Project to Coyle Construction in the amount of $23,500. The other estimate received was DV Construction, Inc. in the amount of $26,826.00. There is also an historic preservation grant from the state in the amount of

COUNCIL B4

Bronc Boys Track Team Wins Region 8A Track Title

The Belle Fourche Bronc boys Track team won the Class A Region 8 title and the Lady Broncs finished second.

Belle outscored Custer 169.5 to 156. St. Thomas More finished third with 127.

In the women's division the Lady Broncs ran second to Custer 150-167 and ahead of third place Hill City 135.5.

The Broncs had two competitors both take home a pair of first places.

Sawyer Clarkson won the 1600 meter run in 4:47.52 and the 3200 meter in 9:41.96.

Aiden Giffin won the long jump going 21-00.50 and the 100 Meters in 11.42. Aiden finished 2nd in the 200 Meter run clocking 22.85 and was on the second place 200 Meter Relay team with Devin Nowowiejski, Anthony Budmayr, and Wyatt Keegan who turned the lap in 44.34.

On the women's side Bella Jensen won the WomensTriple Jump going 33-05.00 and the Long jump at 15'11". Team mate Mataya Ward took second in both events with (33-00.00) in the Triple Jump and 15' 5.5" in the long jump.

Allison Hayes crossed the finish line in the 3200 Meters in 13:13.30 to win the event.

Performances were strong throughout the day on both squads with many personal bests achieved.

The 4x200 Meter Relay of Devin Nowowiejski, Anthony Budmayr, Ethan Staley, and Wyatt Keegan were second at 1:35.09.

Anthony Budmayr, Charles Alberts, Ethan Staley, and Devin Nowowiejski placed fourth

REGION 8 B5

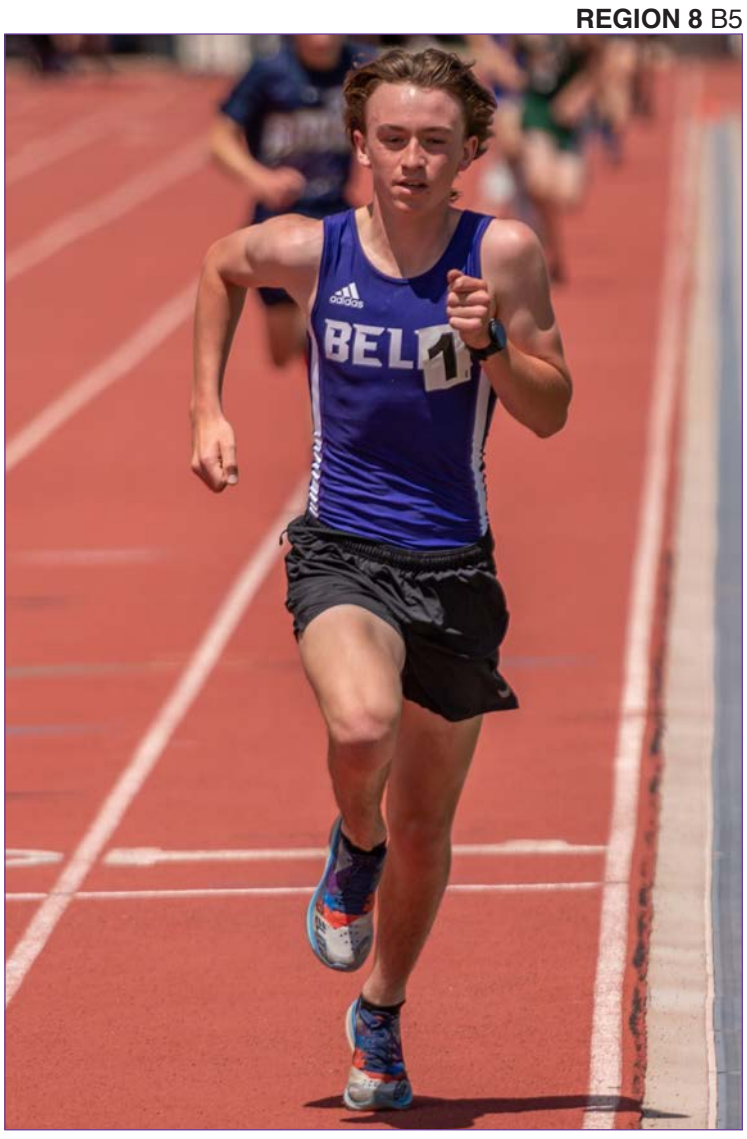

Sawyer Clarkson in stride on his way to a first place finish in the 1600 meter run. Sawyer finished in 4:47.52, his first of two distance victories of the day. *Hunter Anderson Photo*

Comic Relief At The Black Hills Roundup

RUTH NICHOLAS
Special to the Beacon

BELLE FOURCHE - Rodeo clown Trent McFarland loves to make people laugh, and that's exactly what he plans on doing when he gets to the 102nd annual Black Hills Roundup June 30-July 4.

The Autaugaville, Alabama man will bring a bevy of acts with him, all with the goal of tickling fans' funny bones throughout the two and a half hour show in Belle Fourche.

From his Wrangler Roadster to his mule named Barthol-The-Mule and trick rope, McFarland knows how to entertain.

He grew up the son of Sid McFarland, who also works as a rodeo clown. By the time he was twelve years old, he was working alongside his dad, in the rodeo arena, and when he was fifteen, he was doing it every weekend.

During the week, McFarland serves as a registered nurse first assistant in surgery. His schedule is flexible; he works on the days he's home in Alabama, and because of the need for RNs, he knows his job will be there when he takes time off to clown rodeos. This summer, he'll leave the operating room for the rodeo road for two months before coming back home. "Luckily for me, the demand is so high for nurses that they need me."

McFarland works forty weekends a year, traveling from coast to coast and border to border. Two years ago, within one month's time, he worked a show in Florida, then headed to northern Minnesota. From there, he went to a rodeo in Montana, then west to California, then to New Jersey a few weeks later. "I ended up firing the guy who booked that run," he laughed, since he does his own booking.

Like a typical clown, McFar-

COMIC B4

Trent McFarland, rodeo clown for this year's Black Hills Roundup, "drives" his trick mule and Wrangler Roadster, loves to make rodeo fans laugh. The Alabama cowboy will entertain during all four performances of the Roundup in Belle Fourche July 1-4. - *Courtesy Photos*

May 31st- Memorial Day

Belle Flowers Design & Decor
Honoring the Men and Women who died while serving in the U.S. military
619 State Street
Belle Fourche
605-892-4626
A Year of Giving
Send flowers to loved ones & friends once a month.
Only $35/month for 1 year
*Includes delivery for local deliveries

All Gave Some and Some Gave All...
LEVERINGTON FUNERAL HOME OF THE NORTHERN HILLS
BELLE FOURCHE, SOUTH DAKOTA
MARK & DEBRA LEVERINGTON
LEVERINGTONFH.COM • (605) 892-3320

When you are sorrowful, Look again in your heart and you shall see that in truth you are weeping for that which has been your delight.
-Kahlil Gilbran-
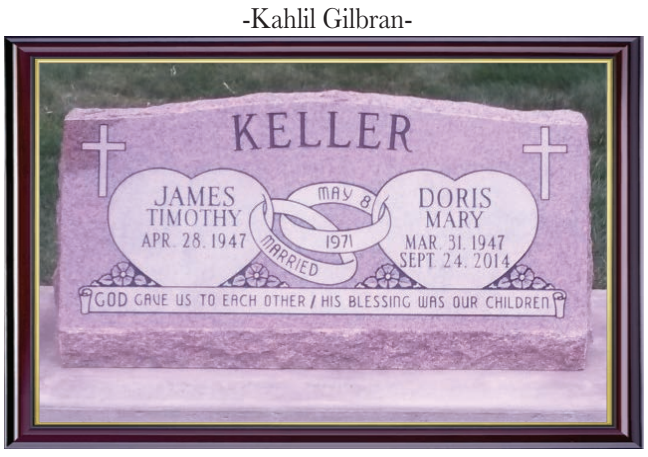

Wilen Monument
(605) 892-4827
WilenMonument.com
wilenmonument@gmail.com | 10988 SD Hwy 34 Belle Fourche

KLINE FUNERAL CHAPEL
838 STATE STREET • BELLE FOURCHE, SD 57717
klinefuneralchapel.com
(605) 892-3964

Brian D. Kline
Funeral Director /Owner

Rita Septon
Assistant
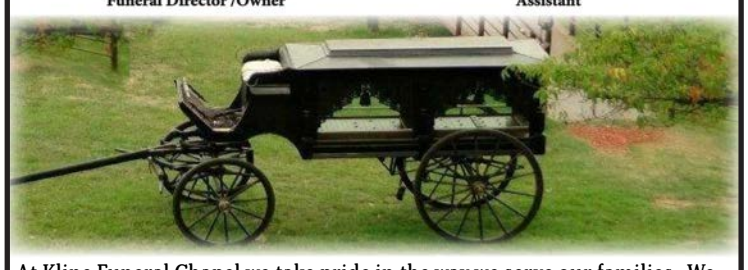
At Kline Funeral Chapel we take pride in the way we serve our families. We Live Stream our funerals and offer Video Tributes at no extra cost. It's part of our excellent service for doing business with us.
Live Streaming is a way that people who cannot attend the funeral are able to view the entire funeral at a later time at your own convenience. Viewing is done by going to our website, **klinefuneralchapel.com** and scrolling down the web page until you come to the bold sentence, "**please visit our live streaming site by clicking here.**" Click and it will move you to our tv channel where you will see the deceased name, click on the name and an arrow will appear in the center of the tv screen, click on the arrow and the funeral can be viewed in its entirety.

Black Hills Monument
Personal • Unique • Lasting
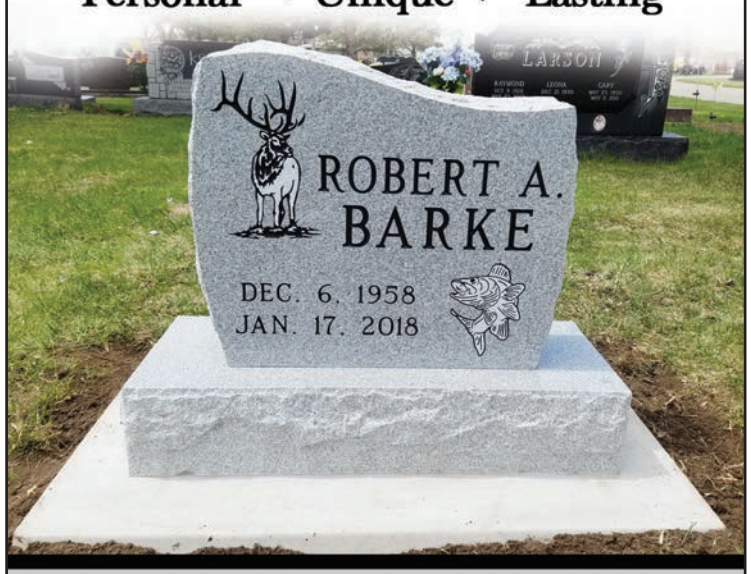

(800) 456-0514
blackhillsmonument@midconetwork.com
19274 US Hwy 85 • Belle Fourche, SD
www.bhmonument.com

Obituaries

Anita Wetherelt 87

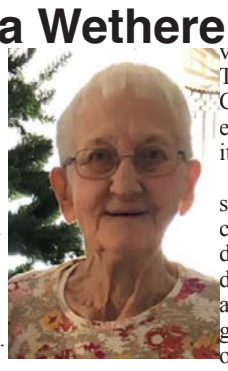

Anita Theresa Marie Wetherelt, age 87, passed away on Monday, May 10, 2021 at the Campbell County Hospital in Gillette, Wyoming.

Anita was born on April 14, 1934 to Louis and Anna (Caretto) Trucano at Boyes, Montana at their family ranch. She was attended to by the local midwife. Anita joined a family of three other siblings: Jack Mills, Catherine Trucano Giacometto, and Charles Trucano. She was the last surviving member of the family that settled in the Boyes, Montana area. Anita grew up in an Italian Catholic family home where at that time the primary language spoken was Italian. She spent much of her early years running the creek with the Capra children, riding horses, smoking alfalfa and enjoying many other adventures.

When Anita went to first grade, she did not know English so her new language began at the Boyes School. She spent her primary years at the Boyes School with the many family and friends nearby. When her high school years began she moved to Lead, South Dakota, living with her aunt, Kate Caretto Manseau and attending her freshman year of school there. The following three years of school were spent at Broadus High School. Boarding with neighbors and friends during the week Anita would return to the family ranch on the weekends. Her dad was often her driver for the 21-mile one-way commute on Friday and Sunday evenings. Anita's grandmother, Teresa Caretto, also resided in the family home, passing away in May 1952 just prior to Anita's high school graduation.

After high school Anita worked at the local drug store for Step & Ruby Holt and later for a short time at the Soil Conservation Service office.

During Anita's later high school years she developed a friendship and love for Wayne Wetherelt, Sr. This love was sealed in marriage on December 31, 1955 and would continue for 65 plus years through thick and thin. She had a new family with all of the Wetherelt clan and loved them all as her own. During the early years Anita and Wayne boarded many nieces and nephews, including: Vivian Mills DeLeo, Jack (Slug) and Steve Mills, Louis, Lawrence and Robert (Bob) Giacometto, Rick and Randy Trucano and also Mike Capra. For these young people Wayne and Anita's was a secure and safe place away from home.

In 1958 Anita and Wayne welcomed their first child, Brenda, then in 1959 Wayne Jr., 1961 Sheri and 1966 Melody. As the children entered the world new love, compassion, faith and strength made this woman what she was, "One of a Kind". The early trials with Brenda's health problems and eventual loss of sight helped to form her to be a pillar of strength. Anita never lost sight of what the communities of Boyes and Broadus, along with family and friends, did for her family during these trying times with Brenda.

In the mid-1960s Anita and Wayne purchased some land and began their adventures in the motel industry. With many good years at the motel during the oil boom she employed several young high school girls and women in the Broadus community. Anita took care of the daily tasks of running the motel as well as teaching her children how to work and do a good job. In the mid-1970s Anita worked along with Wayne at the automotive parts store and then later at the lumber yard store while still maintaining the family home and raising four kids.

After leaving the work force Anita remained active in the community, encouraging and supporting her children and helping with the grandchildren. She was a wonderful wife, mother, gramma, sister, aunt and friend to so many -- becoming "Mom", "Grandma" and "Auntie" to many of her children's, grandchildren's and niece's and nephew's friends.

Anita was one of the founding members of the Nursing Home Committee that pursued and achieved the goal of building the Powder River Manor in Broadus. She was fiercely staunch in this effort; and any effort she believed in, she was never afraid to stand up to anyone and speak her mind. Sometimes our mother was known to be very vocal, and our dad would look at her and say, "Nita". Other committees and boards she was involved with were: Eastern Montana Industries, Tri-County Special Education, Valley View Cemetery and St. David's Altar Society. With every board or committee she put all her heart in it and worked tirelessly for the benefit of others.

Through her lifetime some of the fun activities she was involved with were bowling, golfing, crocheting, painting ceramics, watching her daughters play softball, watching the grandchildren with their activities and attending Bowling and Golf Calcutta Auctions. Anita was such a good sport at bidding up people for the benefit of the event – liking to win as well!

In a break from the daily work, we could hear her say "It's Five O'Clock somewhere". That was her meaning that it was time to enjoy her favorite alcoholic beverage of a shot of Black Velvet and water backed. Mom was also known to sneak away for a cigarette even though she had "quit" many years ago. While having fun at a dance or gathering Mom was known to at a whim's notice dance on a table or two. Many times after a Saturday night outing of dancing, visiting, etc. the party would continue at the family home for an early morning breakfast. Her children would wake to a house full of friends and/or family. Throughout our lifetime we would hear stories of the many escapades Mom and Dad were involved with. The tradition was carried on with Sheri and Melody often bringing friends home for breakfast after proms, dances or the bar closing. Mom and Dad would get out of bed joining us for food, fun and laughter.

Family and friends remained an important centerpiece of Anita's life. Each person, young or old, was important to her. Anita also had a love for birds, bird houses, and keeping her yard in good shape. Her house and yard became a collection point of "witches" through the years. Often sons-in-law, friends and neighbors were to blame but she took it all in magnificent stride and with good humor.

Through it all Anita kept her faith and remained true to God and her Church. Having grown up with church in homes, community schools, and the local church she was honored to be served by two special local priests, Fr. Patrick Berther and Fr. Chester Poppa, for over 70 years of her life. She would argue with them and give them a piece of her mind, but kept her love and respect for them, her faith and the Church.

Lastly, this lady left a legacy of afghans to friends, family and through her many donations of afghans for raffles or fundraisers. Anita was always working on an afhgan, even as her health and hands deteriorated, she kept persevering. On Mother's Day Anita gave an order for more yarn to her niece, Roxy Giacometto Killens, to be picked up the next day. Unfortunately, that order could not be fulfilled as God had other plans for Anita. As we walk through the house, we can find four different afghans that were in progress and destined for some special person.

Anita was preceded in death by her grandmother, Teresa Caretto, her parents Louis and Anna Trucano, her in-laws Norman and Mildred Wetherelt, brother Jack Mills and Margaret Mills Schmaus, sister Catherine and John Giacometto, and brother Charles and Theoline Trucano as well as numerous aunts, uncles, cousins, nieces, nephews and close friends.

Anita is survived by her husband, Wayne. Children: Brenda Wetherelt (Ken Ketterling), Wayne (Serena) Wetherelt, Jr., Sheri (Don) McDowell, and Melody (Colin) Hanzlik. Sister-in-law: Patsy Wetherelt Stephens. Grandchildren: Jason (Maddey) Ketterling, Courtney (Chris) Sheriff, Carrie (Rowdy) Anderson, Shannon (Carson) Breipohl, Derek Knowshisgun, Tiffany Bad Bear, Peyton Bad Bear, Trent McDowell, Dan (Amber) McDowell, Derek (Sam) McDowell, Tyson (Tausha) McDowell, Morgan (Zac) Hanzlik and Hailey Hanzlik. There are also 14 great grandchildren and numerous special nieces and nephews.

Should friends desire donations can be made to Powder River Manor, Rolling Hills Golf Course or a memorial of your choice.

Stevenson and Sons Funeral Homes

Christine Ruth Keiry Hoag 69

Christine Ruth Keiry Hoag, 69, Seward, Nebraska, passed away in Lincoln, Nebraska on Jan. 18, 2021.

A Celebration of Life Service will be held at the Nisland Independent Church, in Nisland, SD, at 10:30 am on Saturday, May 29th.

She graduated from Newell High School in the Class of 1970.

Teresa Califf 83

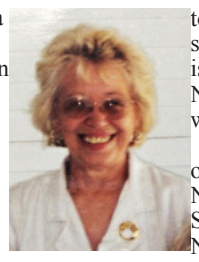

Teresa Lorraine Califf, 83 of Kimball Nebraska passed away April 22, 2021 at Weston County Manor in New Castle Wyoming. Teresa was born in Beulah, Wyoming on February 12, 1938 to parents Hubert and Evelyn (Hise) Mathews.

Teresa graduated High School at Kellogg (Idaho) in 1956. Teresa went to college at Black Hills State in Spearfish, SD. Teresa married Wilfred Tope of Belle Fourche (South Dakota) on September 16th 1960. To this Union two children were born Cindy and Doug.

Teresa worked at the bank and the Sale Barn in Belle Fourche South Dakota. She owned and operated Rushmore Trucking Company in Sturgis South Dakota. Teresa was married to Charlton (Chuck) Califf in New Castle Wyoming. Teresa and Chuck moved to Kimball Nebraska. After Charlton's death Teresa worked at the Coop Grocery store in Kimball Nebraska. Teresa liked to read, garden, have coffee with friends and spend time with her beloved dogs. Due to health issues she moved to Weston County Manor in New Castle Wyoming to be closer to family where she passed away.

Left to cherish her life includes son Doug Tope of Belle Fourche, South Dakota, daughter Cindy Nieber and her husband Brett of Sioux Falls, South Dakota. Grandsons Justin and Blaine Nieber(Karissa Meyer) and; great granddaughters KyAnn, Kira, Briar, and Willow Nieber. Brothers Edward Mathews of Belle Fourche South Dakota, Bill Mathews of Pine Haven Wyoming, Bob Priebe Jr. of Osburn Idaho, Mike Priebe of Osburn Idaho and numerous nieces and nephews. Teresa was preceded in death by her parents, Robert Priebe Sr., sister Bonnie Brown (Jack) of California and husband Charlton (Chuck) Califf.

Pastor's Perspective

This week's Pastor's Perspective is provided by Rev. Sheri Fadley, BF United Methodist Church

"A House of Prayer"

At the beginning of the week Jesus was crucified, he entered the temple and created quite the raucous by turning tables over and chasing the merchants and money changers out. In the midst of this upheaval, Jesus said the above statement, "My house will be called a house of prayer…"

Prayer is the key to our relationship with God. Scripture explicitly and implicitly says in many places that we are to pray continuously with the Lord. The more of our lives and our selves that we share with God, the greater our trust in God and deeper our relationship is with him.

I am so happy that my congregation has a vital prayer life. There are a variety of ways that we pray for each other, for our community, and for anyone who needs prayer. We pray in worship and have very active prayer groups. Many of our gatherings and meeting begin and end with prayer. We desire to be in communion with the Lord throughout the day.

Many people ask our prayer group members if they will pray for them and share these concerns with the group members as well. God responds to our prayers and quite often in ways that we are hoping for.

As a way to extend this vital ministry activity with the community, we have recently created a Prayer Box for people to use. It sits in our parking lot at 1804 7th Ave. All you need to do is drop a prayer request into the box and it will be shared with the prayer group members. Only the prayer group members will be given the information. You don't have to put any identification on the prayer card and can remain completely anonymous if you want. Everything you need is located at the Prayer Box. There is a picture of our Prayer Box included with this article.

We invite anyone to fill out a prayer request card and to ask for prayer. Just pull up and submit your request. It would be great if you provided a follow up to the request as well, letting us know how things are going.

Jesus said that his house would be a house of prayer. The Belle Fourche UMC is living out their vision of bringing God's love to life by being a house of prayer.

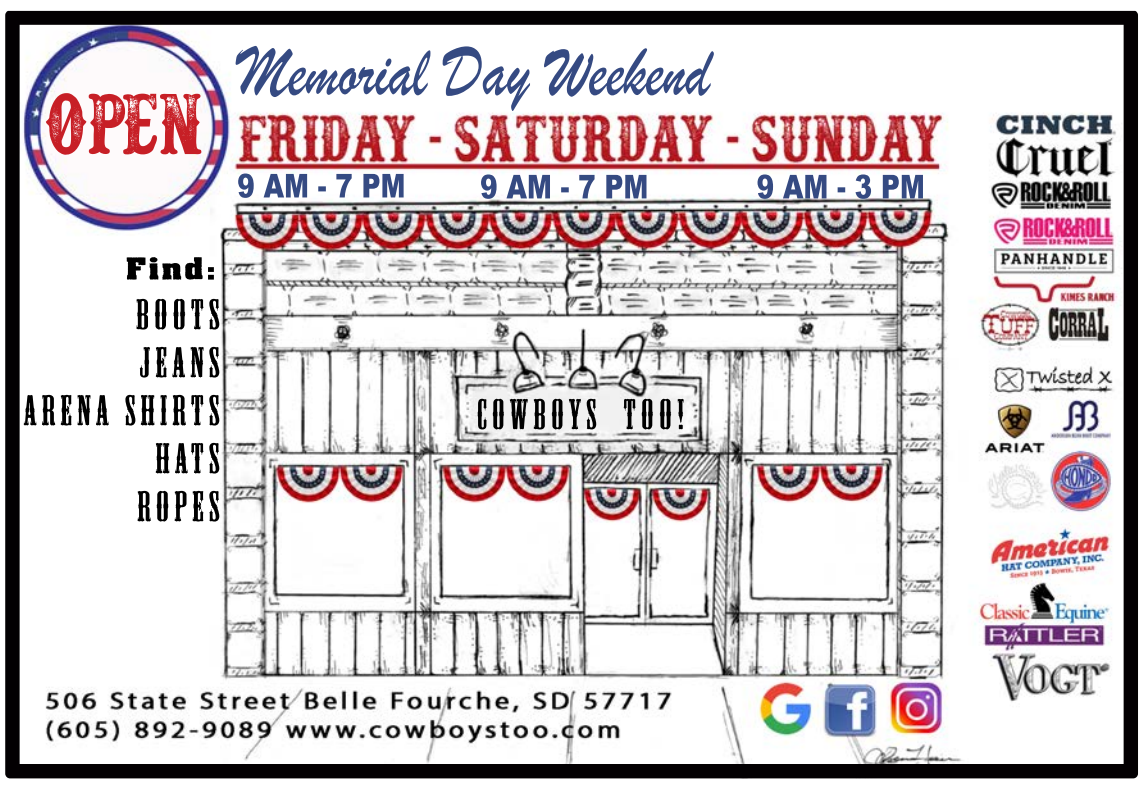

DAR Honors Mrs. Bohlmann at North Park

To quote Henry Ward Beecher, 1861, "Our flag carries American ideas, American History, and American feelings. It is not a painted rag. It is a whole national history. It is the Constitution. It is the Government. It is the emblem of the sovereignty of the people. It is a NATION."

We want to encourage each of these KG students and everyone attending today to fly the Flag! Be the first to stand, salute, recite the Pledge and sing the National Anthem! We are all shining examples of patriotism in our communities. Our Flag embodies everything we are as a country. It also embodies everything we are as DAR.

A 2021 goal of DAR is to FLY THE FLAG WITH PRIDE.

The Catherine Thybo Daughters of the American Revolution Chapter would like to recognize Mrs Bohlmann for her dedication to the KG class and her enthusiasm this year and every year in teaching the students flag etiquette.

We have this Certificate of Award for Mrs Bohlmann. It is for Proper Use, Correct Display and Patriotic Presentation of The Flag of the United States of America.

We also have a gift for Mrs Bohlmann and cookies for her school year 2020-2021 students.

Thank you for letting us be part of your day and always remember the lessons she has taught you!

DAR members present Mrs. Bohlman "Fly the Flag with Pride" award with students at North Park elementary posing for a photo. *Hunter Anderson Photo*

Summer Reading Program Begins June 7 At The Belle Fourche Public Library

"Tails and Tales" Summer Reading runs for six weeks from June 7 through July 17. This free program is for all ages - kids, teens, adults and even babies and small children can have someone read to them! To make it even more fun, you can earn prizes along the way for the time you spend reading - including coupons from our local businesses. If you reach the goal of reading for 30 days, you earn a free book and have your name put in a drawing for bigger prizes.

There are two ways you can participate, but you will need a library card to get started. Starting June 7, go to our website at bellefourche.yoursdlibrary.org and click on the link for READsquared to register and be able to log your reading on line. Or, come to the library, starting June 7, to register and we will give you a paper reading log to record your reading. If you do not have a library card, just bring two forms of proof of address to the library and we can get you set up. Cards are free for Butte County residents. If you live outside of Butte County a card will cost $5 for an individual or $10 for a family annually.

Also, mark your calendar for Tuesday, June 29 at 1 p.m. when the library will host a free, live performance by "Meghan Casey and The Rocky Mountain Puppets". Meghan is a professional, award-winning ventriloquist and puppeteer and will be on stage with her puppets at the Belle Fourche Area Community Hall.

Summer reading programs encourage children to read for pleasure, and research has shown the importance of keeping students reading during the summer to retain knowledge and skills learned during the school year to prevent the 'summer slide'. The summer slide can be avoided by ensuring that children are as engaged as possible in whatever they choose to read - just as long as they're reading every day. Just like exercising keeps muscles in shape, reading keeps the brain in shape. So, help keep your child from becoming a 'rusty reader' and get them signed-up for the summer reading program at the Belle Fourche Public Library this summer!

The Belle Fourche Public Library is located at 905 5th Avenue, phone number is 892-4407. Hours are Monday - Thurs. 10 a.m. - 6 p.m.; Fri.-Sat. 10 a.m. - 2 p.m.

Belle Fourche School Menu

Wed., May 26th
BRONC Breakfast: Mini Bagel/Juice/Fruit/Milk
Lunch: Bosco Sticks/Hot Dog/Fruit/Veggie/Milk
Thurs, May 27th
BRONC Breakfast: Muffin w/Goldfish/Juice/Fruit/Milk
Tues, June 1st
BRONC Breakfast: Muffin w/Goldfish Graham/Juice/Fruit/Milk
Lunch: Chicken Nuggets/Crispy Chicken Sandwich/Fruit/Veggie/Milk
Wed, June 2nd
BRONC Breakfast: Mini Bagel/Juice/Fruit/Milk
Lunch: Corn Dog/Beef Tacos/Fruit/Veggie/Milk
Thurs, June 3rd
BRONC Breakfast: Ultimate Breakfast Round /Juice/Fruit/Milk
Lunch: Turkey & Cheese Sub/Fruit/Veggie/Milk

Lunch: ENJOY YOUR SUMMER!!!!!

Ducks race east down the Belle Fourche River after being dumped off the 5th Avenue Bridge during the Belle Fourche Kite Festival & Duck Races, last Saturday. A Hillbilly Shriner watches the action from the south shore. *Beacon Photo*

Congratulations Class of 2021

As businesses in Belle Fourche we are proud of all of you!

AmericInn by Wyndham
The Bakery Fabrics
Beautiful Forks Floral & Home Decor
Belle Flower Design & Décor
Belle Fourche Beacon
Belle Fourche Livestock Market
Black Hills Laundry & Dry Cleaning
Bennett Main Tubbrud & Willert, P.C.
Black Hills Monument
Black Hills Team
Black Hills Title Company
Black Hills Vision Care
Branding Iron Steakhouse
Budget Appliance
Bunney's Body and Collision Repair
Butte County Equipment
Butte Electric Cooperative
Carl's Trailer Sales, Inc.
Casteel Auction & Real Estate, Inc.
CBH Co-op
Center of the Nation Wool, Inc.
Coop's Barber Shop
Cowboys Too!
Crossroads
Dairy Queen Grill & Chill-Belle
Dakota Home & Ranch Real Estate,
Dakota Lumber
Dakota Mill & Grain
David Pummel & Associates, LLP
Duke Boston Insurance Agency Inc
E.T. Sports
EZ Fabrication & Welding
Farm Bureau Financial Services-Phil Kissick
First Interstate Bank
Frontier Glass of Belle Fourche
Grap's Burgers & Brews
8th Avenue Bakery
Grossenburg Implement
Hersrud's of Belle Fourche
Highmark Federal CU-Belle Fourche
Hills Interiors
Integrity Meats
Jackson Dental
Joe Dirt Septic & Drain, Inc-Todd & Sheila Collins
Kevin Fuhrer Construction
Kline Funeral Chapel
Lifestyles Ladies Fashions
Leverington Funeral Home of the Northern Hills
Lindstad Alignment & Trout Farm
Love that Shoppe Antiques
Lueders Food Center
Lynn's Dakotamart
Luigi's
Mason's 5th Avenue & Buckstop Sports
Morris Law Firm, Prof. LLC
Nehl Dental - Center of the Nation Implant Clinic
New York Life-Becky Barry
Norlin Marine & Recreation
Office Emporium
Olive Branch
Pete's Clothing & Hodge Bootery
Pine's Edge Mini Barns
Pioneer Bank & Trust
Posy Palace
Prairie Hills Pharmacy
Proline Equipment Rental
Randy's Discount Tire
Real Estate Advantage & Keil Sweet Corn-Ron Keil
Relic Diggers
Robb's Inc.
Roundup Building Center
Runnings
Savers Mart
Sand Creek Printing
South Side Conoco
St. Onge Livestock
Stereos 'N Stuff
Stinton Chiropractic
Subway Restaurant-Belle
The Leaky Pot
The Plumber Inc.
Cathy Buckmaster-The Real Estate Center
Tim Speidel Business & Tax Service
Tri-State Chiropractic Center
Turbiville Industrial Electric
Venue 519
Watson Hennessey Group, Keller Williams Realty Black Hills. Michelle Watson and McKenzie Hennessey
Wells Plumbing & Supplies
West Tire & Alignment
Wilbur Repair
Wilen Monument
Work Rigs Unlimited

Neriah Aden

Brody Ager

Lauren Albrecht

Morgyn Barker

Aden Beisel

Ryan Benson

LeeAna Best

Parish Boggs

Elianna Brill

Ashlyn Coffield

Morgan Collins

Dylan Cooper

Kylee Crago

Aiken Crowley

Shaylee Daniels

Karanda Kay Davis

Serena Davis

Holly Dubry

Bree Eastman

Aidan Eaton

Ryan S. Eaton

Broncs Rule!

Isabella Ferguson

Odessa Fletcher

Jacey Fowler

Jake Fuerst

Lan Fuhrer

Brextin Garza-Clarkson

Logan Goeders

Dante Hagworth

Tyra Heidegger

Jace Herman

Layla Hockenbary

Shaylie Holben

Tanner Hostetter

Shyanne Howell

Jazmyn Hunt

Gunner Jensen

Isabelle Jensen

Jasmyn Jensen

Cash Johnson

Elizabeth Kerg

Katie Kerr

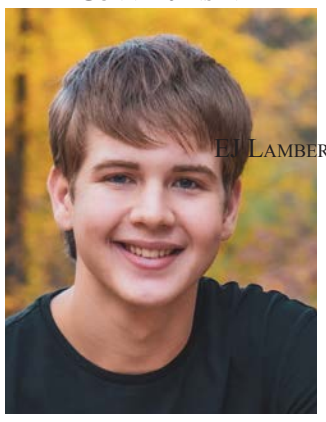
Jake Konechne

Megan Koski

Gage Kracht

Tate LaFayette

EJ Lambert

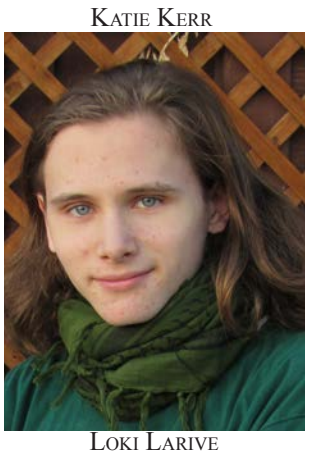
Loki Larive

Nicole Leatherman

Laney Mackaben

katie Mailloux

JD Marshall

Natalie McCoy

Joshua Mehrer

Amity Middleton

Kendall Millett

Kiah Millett

Heather Mitchell

Raegan Mullen

Benjamin Newlander

Isabella Nicholas

Benjamin Noor

Ashlynn O'Brien

Bryton oedekoven

Morgan Pfarr

Mackenzie Pinkerton

Lanee Powers

Hunter Quenzer

Brooklyn Raber

Sista Ramos

Kalee Richardson

Jaden Schmidt

Connor Schmoker

Conrad Schreier

Jessica Scofield

Cort Seaman

Madison Selby

Colton Shelby

Addeline Shockey

Marlee Smeenk

Lance Sutter

Angel Tingley

Blake Vissia

Fresh Red
Ripe
Strawberries
16 oz.
2/$3

Best Choice
Grade A Large Eggs
12 ct.
99¢

Hormel's
"Always Tender"
Boneless
Center Cut Pork Chops
$1.99 lb.

Best Choice
Purified Drinking Water
24 pk. bottles
$1.99

Kemp's
Family Size
Ice Cream
All Varieties
4 qt. pail
$4.99

Bush's Best
Beans
Baked or Grillin'
All Varieties
22-28 oz.
$1.99

TWO LOCATIONS: 620 7th St., Spearfish, 642-8181 and 40 5th Ave., Belle Fourche, 892-6375

WE DELIVER!
Spearfish Every Tuesday & Thursday
Call Delivery Desk before 12 p.m at 642-8181
Belle Fourche Every Friday
Call JoAnn before 11 a.m. at 892-6375

LUEDERS FOOD CENTERS

Your Friendly, Locally-Owned Neighborhood Grocer

Prices Effective 7 Days! May 25-June 1, 2021

WE RESERVE THE RIGHT TO LIMIT QUANTITIES. NOT RESPONSIBLE FOR MISPRINTS.

Alexander Voyles

Zenevia Walker

Kylie Wetch

Addison White

Hayley Wilbur

Bryn Williamson Peterson

Austin Wood

Forever Broncs!

19026 US Hwy 85., Belle Fourche
NEHL DENTAL INC
605-892-3603
800-611-8796
NehlDental.com

OFFICE EMPORIUM
FABRIC & NOTIONS
POTTERY
QUILTING CLASSES
ART & OFFICE SUPPLIES
HOME MOVIES TRANSFERRED TO DVD
PICTURE FRAMING
GONE TO PIECES QUILT SHOP
612 State St · Belle Fourche, SD · 605.892.3411
Mon. - Fri. 9 am - 5 pm · Saturday 10 am - 2 pm

Belle Silver Linings Senior Center Weekly Menu

May 27th	May 28th	May 29th	May 30th	May 31st	June 1st	June 2nd
Cook's Choice	Tuna Noodle Casserole Broccoli Garden Salad-Cream	Pork Chops Green Beans Baked Potato Cookie	Spaghetti Asparagus Garden Salad French Bread	Chicken Fried Steaks Mashed Potato w/ Cream Gravy Country Style Veg-	Tater Tot Casserole Spinach Garlic Cheese Biscuit	Pork Roast Sauerkraut Roasted Reds Mixed Veggies

Senior Center is located at **828 Kingsbury**. Open Monday - Friday 9AM-4:30 PM Lunch served daily from 11:00AM-1:00PM
The Thrift store is open Tuesday-Friday 11AM - 5PM and on Saturday from 10AM - 4:00PM

Prairie Hills Pharmacy Rx
319 Summit Street
Belle Fourche, SD
(605) 723-5920
Our drive thru is always open to serve you.
Transfer your prescriptions with a phone call!
Memorial Day 2021 is a day to commemorate all the men and women who have died while serving in the military for the United States of America.
May 31, 2021

New York Life
Becky Barry, Agent
Mattie Tope, Agent
10935 Country Club Road
Belle Fourche, SD 57717
605-723-2481
Life Insurance • Long-Term Care Insurance
Retirement • Investments*
*Becky Barry is a Registered Representitive offering securities through NYLIFE Securities LLC (Member FINRA/SIPC), A Licensed Insurance Agency. Agency at 10935 Country Club Road, Belle Fourche, SD 57717. NYLIFE Securities LLC is a wholly-owned subsidary of New York Life Insurance Company. SMRU 1696257

Warren Carpentry & Painting
Third Generation Business
Licensed & Insured
Greg Warren
2121 Frannie Circle
Belle Fourche, SD
(605) 830-1193
Painting: Interior, Exterior Drywall: Hang, Repair, Tape, Texture Decks: Build-Repair-Stain Window: Siding-Replacement Bathroom Remodel Build Sheds and Garages Finish Basements All Kinds of Repairs

Get In The Swing of Things!
Open To The Public!
Summer Weekend Rates
9 Holes Walking $27 With Cart $39
18 Holes Walking $39 With Cart $59
Summer Weekdy Rates
9 Holes Walking $22 With Cart $39
18 Holes Walking $34 With Cart $59
Memberships Available!
Lessons Too! ask Andy
Book tee times and check-in online at: BelleFourcheCountryClub.com
Belle Fourche Country Club
10941 SD Highway 34, Belle Fourche
Come enjoy the relaxed atmosphere, greengrass and friendly people at the Belle Fourche Country Club!
605.892.3472 • BELLEFOURCHECOUNTRYCLUB.COM

Stereos N Stuff LLC
RadioShack
You've got questions. We've got answers.
WE DO COMPUTER & CELL PHONE REPAIR
Keynen
KEYNEN@STEREOSNSTUFF.COM
1903 5th Avenue, Suite 1
Belle Fourche, SD 57717
605.892.4904

SEPTIC SYSTEMS - BASEMENTS - DUMP TRUCK
Redwater Excavating
BENJAMIN CHENEY
605-569-6151
No job too small!
REDWATEREXCAVATING@NORCELL.US
SATISFACTION GUARANTEED - FREE ESTIMATES!

LINDSTAD TROUT FARM
NOW AVAILABLE
2" and larger
RAINBOW TROUT
605-642-7435

Doug Larson, DC | Jade Larson, DC
Rebecca Gervais-Larson, DC
Chiropractic care for all ages.
Sports Injury and Rehab | Foot Levelers Custom Orthitics
DOT Physicals | Sports and Work Physicals
Most Insurance Accepted
Tri-State Chiropractic
(605) 892-4845 | (800) 467-4845
1515 5th Ave. Suite 101 Belle Fourche, SD 57717

Anything Left in the Barrel? —By: Doug Cole

Memorial Day, originally called Decoration Day, is a day of remembrance for those who have died in military service for the United States.

As many as 25 different places claimed to have begun Memorial Day. In 1966 President Lyndon Johnson officially declared Waterloo N.Y. as the birthplace of Memorial Day, where the village held an event on May 5th 1866. It is known that other informal observations took place before that, such as on May 1st 1865 (two weeks before the end of the Civil War), newly freed slaves in Charleston, South Carolina, held a ceremony reburying fallen Union soldiers with a proper burial.

While there is some dispute as to the origin of the day, the first Decoration Day was observed on May 30th 1868, under proclamation by General John A. Logan, national commander of the Grand Army of the Republic. The first official observation involved placing flowers on the graves of Union and Confederate soldiers at Arlington National Cemetery.

Some believe General Logan planned the first Decoration Day for May 30th, because both Northern and Southern states would have flowers in bloom by then, though others say the date was chosen because it didn't coincide with the anniversary of any battles.

In 1868, about 5,000 people decorated graves at Arlington National Cemetery's first Memorial Day ceremony. About the same number of people still gather there annually.

Since the late 1950s, on the Thursday before Memorial Day, the 1,200 soldiers of the 3rd U.S. Infantry place small American flags at each of the more than 260,000 gravestones at Arlington National Cemetery. They then patrol 24 hours a day during the weekend to ensure that each flag remains standing.

* * *

"And I'm proud to be an American, where at least I know I'm free. And I won't forget the men who died, who gave that right to me."

Lee Greenwood

* * *

"Regard your soldiers as your children, and they will follow you into the deepest valleys; look upon them as your own beloved sons, and they will stand by you even unto death."

Sun Tzu

* * *

"As we express our gratitude, we must never forget that the highest appreciation is not to utter words but to live by them."

John F. Kennedy

* * *

"The legacy of heroes — the memory of a great name, and the inheritance of a great example."

Benjamin Disraeli

* * *

"For love of country they accepted death, and thus resolved all doubts, and made immortal their patriotism and their virtue."

James A. Garfield

REMEMBER

T & T Construction & General Contractor
Roofing • Remodeling
Garages • Additions
Concrete • Pole Barns
Repair Hail Damage
Tom Kinter
Serving the Tri-State Area Since 1990
1200 Elkhorn St.
Belle Fourche, SD 57717
Office: (605) 568-0268
Cell: (605) 569-0718

Merle's Landscaping & Yard Service Inc.
(605) 892-2111
1838 5th Ave
Belle Fourche, SD
57717
Lawn Maintenance
Power Raking • Aerating
Sprinkler Installation & Repair
Sod Installation • Seeding
Spraying • Fertilizing
Snow Removal
Over 30 Years of Business

Congratulations! 80 Years Young

Ellis "ET" Tripp, ET Sports, celebrated his 80th Birthday, in the store with family and friends on Friday, May 21.
Beacon Photo

2021 4TH ANNUAL RIVER RUN
THURSDAY, JUNE 10 - 5:45 PM
Belle Fourche Rec Center
River Run
On the River Walk
2021
Event starts & finishes at Hometown Thursdays. Now happening at the Center of the Nation Visitors Center & Museum.
Walk, jog, or run with a friend!
Distance: 1.16 - 2.11 miles ~ You choose your distance on the Riverwalk.
Check-In: 5:00-5:45 Start Time: 5:45 pm
Cost: 18 and under $5.00 (without shirt) ~ Adults $10.00 (without shirt)
Want a shirt? Add $10.00 to registration fee: $15 Kids ~ $20 Adults
Registration form available at the Rec Center or online at www.bellefourcherec.com
Belle Fourche Rec Center

Dakota Lumber
Visit us at DakotaLumber.DoItBest.com
Dakota Lumber Co. | Belle Fourche, SD 57717 | (605) 892 4041

Johnson Electric
Specializing in
Residential, Commercial and Industrial Electrical Services
Licensed and Insured-DBE/MBE
Electrical Contracting
Structured Wiring
Home Automation
Security Systems
P. 605-892-2277
C. 605-641-2277
CharlieJohnson@Rushmore.com
Belle Fourche, SD

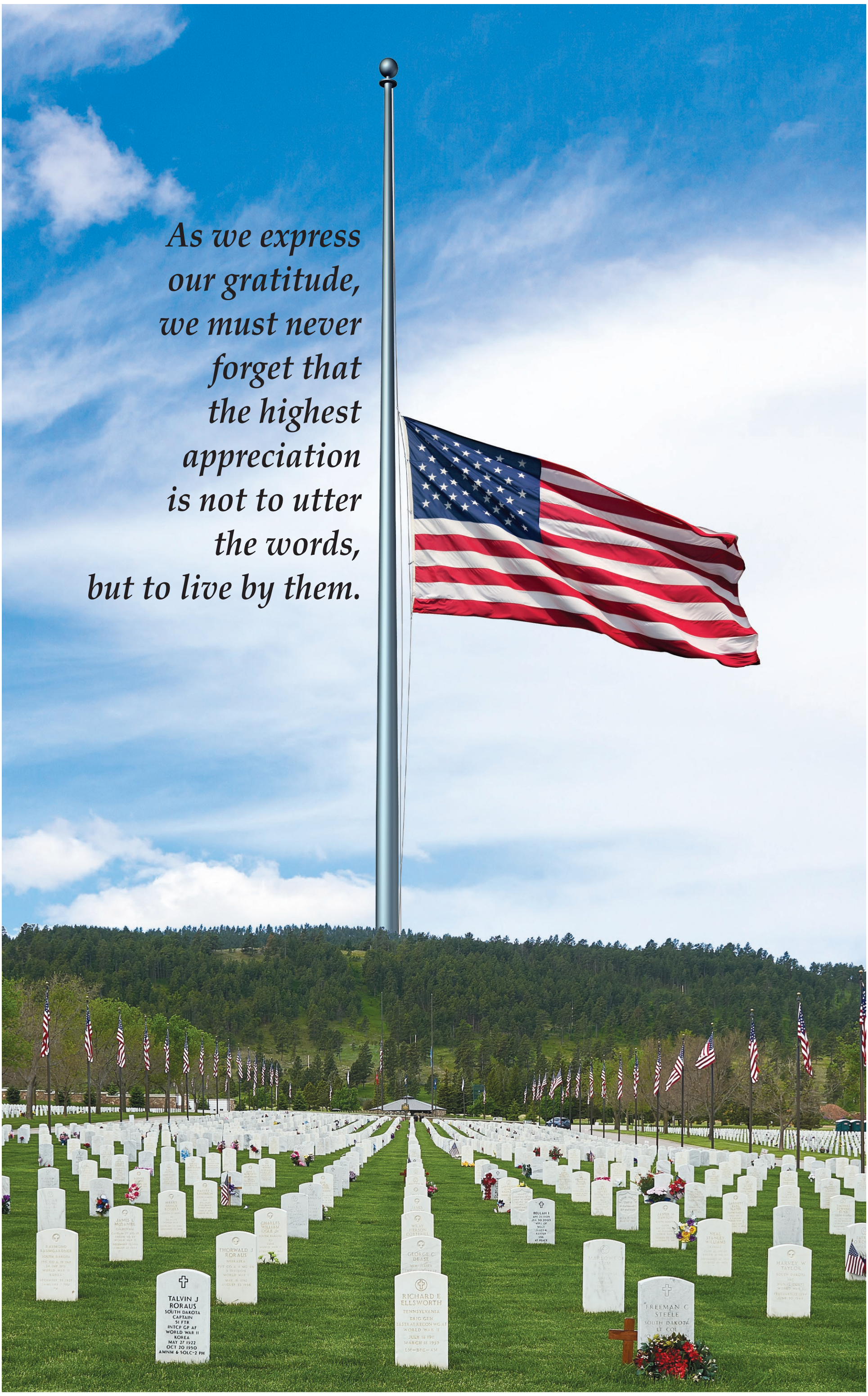

Pioneer
Bank & Trust
Local.
Member FDIC

Member FDIC

PioneerBankAndTrust.com

EQUAL HOUSING LENDER

Blending traditional marketing with modern technology.

St. Onge Livestock

PHONES: 1-800-249-1995 • 605-642-2200 • FAX 605-642-7628
Our Internet Address: www.stongelivestock.com E-mail: stonge@rushmore.com

Doing business on our word and a handshake!

We appreciate your business. Call anyone of us any time if you have stock to sell. We are glad to come to your ranch.

Justin Tupper ~ Cattle Yards Manager 605-680-0259
Brooke Tupper ~ Office Mgr. 605-642-2200
Doug Dietterle ~ Auctioneer 605-788-2963
Randy Searer ~ Auctioneer 406-480-1974
Tim Tetrault ~ Fieldman: 605-642-9792 • 605-641-0328
Ron Frame ~ Fieldman: 307-896-6397 605-641-0229
Taylor (Bugs) Snook ~ Fieldman: 307-290-2273
Ray Pepin ~ Fieldman: 605-892-5072
Tyler Escott ~ Fieldman: 406-853-5690
Scott Crowser ~ Fieldman: 605-645-2654
Casey Humble ~ Fieldman: 605-490-9829
Kelly Baker ~ Fieldman: 605-569-3007

ST. ONGE LIVESTOCK Now Broadcasts our Sales live on the internet at WWW.CATTLEUSA.COM

Cattle Report - Friday, May 20, 2021

Just Under 3000 Hd Today
Yearlings Sold $$$$ Higher, Pairs In Good Demand
Weight Up Cows & Bulls Sold Steady

Next Sale - May 28th - Pair & Weigh Up Special - 9 AM
Thank You For Marketing With St. Onge Livestock!

Feeder Cattle

Horseshoe I Ranch, Broadus MT	90	Blk .. Strs	673	$161.25
Horseshoe I Ranch, Broadus MT	20	Blk .. Strs	657	$161.25
Horseshoe I Ranch, Broadus MT	29	Blk .. Strs	570	$174
Horseshoe I Ranch, Broadus MT	16	Blk .. Hfrs	699	$135.25
Horseshoe I Ranch, Broadus MT	45	Blk .. Hfrs	637	$180
Horseshoe I Ranch, Broadus MT	70	Blk .. Hfrs	631	$170
Horseshoe I Ranch, Broadus MT	27	Blk .. Hfrs	525	$159.50
Elmore Cattle Co, Gillette WY	48	Blk .. Hfrs	903	$121
Elmore Cattle Co, Gillette WY	30	Blk .. Hfrs	730	$135
Elmore Cattle Co, Gillette WY	85	Blk .. Hfrs	708	$135
Elmore Cattle Co, Gillette WY	33	Blk .. Hfrs	647	$143.50
Elmore Cattle Co, Gillette WY	47	Blk .. Hfrs	532	$148.50
Baker, Mike J, St Onge SD	7	Hfrs	687	$132.50
Bird, Jim, Volborg MT	10	Blk .. Hfrs	764	$130.50
EB Ranch, Broadus MT	3	Blk .. Strs	571	$160
Floyd Land & Livestock, Gillette WY	4	Bbld Hfrs	578	$154
Gantz, Edward W & Donna, Alva WY	23	Blk .. Hfrs	679	$143.50
Gaskill, Dan, Volborg MT	34	Blk .. Hfrs	743	$135
Gotfredson Elm Creek Ranch, Newell SD	27	B/R . Hfrs	569	$154.50
Grant, Kane, Whitewood SD	1	Herf Hfrs	920	$92.50
Gunderson, Roger Or Penny, Buffalo SD	27	Bbld Hfrs	676	$143.75
Horvey, Roy Or Nola, Ralph SD	13	Blk .. Hfrs	798	$125
Ista Ranch, Hulett WY	6	Blk .. Strs	475	$172
Ista Ranch, Hulett WY	8	Blk .. Hfrs	483	$153.50
J & J Smeenk Ranch LLC, Newell SD	35	Blk .. Hfrs	586	$153.50
Kanode, Elizabeth, Moorcroft WY	5	Blk .. Hfrs	645	$136.50
Keith, Jerry, Ekalaka MT	17	Bbld Hfrs	800	$125
Lehnen, William & Dawn, Gillette WY	6	Blk .. Hfrs	656	$144.50
Mcpherson, Baxter, Sturgis SD	5	B/R . Bull	866	$115
Mooney Ranch, Gillette WY	20	Blk .. Hfrs	786	$132
MT Consignment	72	Red. Hfrs	822	$127
Orwick, Bob, Newell SD	11	Bbld Strs	639	$159.50
Orwick, Bob, Newell SD	12	Herf Strs	666	$147.50
Soelzer, Richard K, Piedmont SD	6	Blk .. Strs	576	$165
Soelzer, Richard K, Piedmont SD	8	Blk .. Hfrs	574	$149
Talcott, Kenneth, Hammond MT	11	Blk .. Hfrs	800	$125
Total Construction, Gillette WY	14	Blk .. Hfrs	696	$134.50
Weyrich, Bruce, Sturgis SD	7	Bbld Strs	495	$173

Pairs - Sold By The Pair

969 Ranch, Broadus MT	32	Blk .. Heifer	1083	$1,610
Bird, Jim, Volborg MT	5	Blk .. Heifer	1264	$1,675
Bird, Jim, Volborg MT	7	Blk .. Solid	1662	$1,300
Bird, Jim, Volborg MT	7	Bbld Broken	1519	$1,150
Hamm, Don Robert, Rozet WY	23	Blk .. Heifer	1244	$1,875
Kissack, Quent, Rozet WY	6	Blk .. Solid	1695	$1,200
Kissack, Quent, Rozet WY	7	Ss	1479	$1,150
Lightning Ridge Inc, Olive MT	14	Blk .. Heifer	1116	$1,650
Quade, Ted, Broadus MT	29	Broken	1458	$1,210
Sams, Mickey L & Lesley E, Weston WY	14	Blk .. S-Ss	1450	$1,185
Slattery Trust, Michael J, Rozet WY	3	Blk .. Solid	1548	$1,210
Slattery Trust, Michael J, Rozet WY	10	Blk .. Broken	1510	$1,200

Weigh Up Cows

Alexander, Darren, Newell SD	1	B/R . Cow	1025	$79
Alexander, Darren, Newell SD	2	B/R . Hfrt	830	$110
Alexander, Darren, Newell SD	1	B/R . Hfrt	780	$110
Bauer, Bradley/Rhonda, Union Center SD	2	Blk .. Cow	1375	$65.50
Beug, Harvey, Sturgis SD	2	Cow	1197	$66
Beug, Harvey, Sturgis SD	1	Blk .. Hfrt	1085	$90
Beug, Harvey, Sturgis SD	1	Blk .. Cwette	1070	$77
Boylan, Robert, Newell SD	6	Blk .. Cow	1380	$66
Broneman, Larry Or Julie, Belle Fourche SD	1	Blk .. Cow	1265	$69.50
Brunson, Charles, New Underwood SD	1	Blk .. Cow	1375	$68.50
Brunson, Charles, New Underwood SD	4	Blk .. Hfrt	1045	$108
Bull Ranch, Ashland MT	7	Blk .. Cow	1285	$66.50
Bull Ranch, Ashland MT	2	Blk .. Cow	1090	$67.50
Bull Ranch, Ashland MT	1	Blk .. Cow	1055	$67.50
Bull Ranch, Ashland MT	1	Red. Cwette	990	$87
Busenitz, Lyndon, Moorcroft WY	1	Blk .. Hfrt	820	$103
Collins, Kurt, Broadus MT	1	Blk .. Cow	1375	$63.50
Collins, Kurt, Broadus MT	2	Blk .. Cow	1352	$65.50
Collins, Kurt, Broadus MT	2	Blk .. Cow	1325	$65
Collins, Kurt, Broadus MT	1	Blk .. Cow	1215	$76
Courtney Herefords, Belle Fourche SD	4	Blk .. Cow	1442	$67
Courtney Herefords, Belle Fourche SD	1	Herf Cow	1650	$62.50
Courtney Herefords, Belle Fourche SD	1	Herf Cwette	1470	$62.50
EB Ranch, Broadus MT	6	Blk .. Cow	1397	$70
EB Ranch, Broadus MT	10	Blk .. Cow	1230	$70.50
EB Ranch, Broadus MT	1	Blk .. Cow	1225	$68
EB Ranch, Broadus MT	5	Blk .. Cow	1095	$95
EB Ranch, Broadus MT	1	Blk .. Cow	1075	$71.50
EB Ranch, Broadus MT	6	Blk .. Hfrt	925	$114
Edwards, Blake, Gillette WY	2	Blk .. Cow	1422	$70
Edwards, Marty, Gillette WY	2	Blk .. Hfrt	997	$109
Fix, Tim, Ekalaka MT	3	Red. Cow	1463	$67
Fix, Tim, Ekalaka MT	2	Red. Cow	1292	$68
Fuller Livestock Ltd Liability, Gillette WY	1	Blk .. Cow	1445	$65.50
Fuller Livestock Ltd Liability, Gillette WY	1	Blk .. Hfrt	1000	$104
Gaskill, Dan, Volborg MT	6	Blk .. Cow	1517	$67.50
Gaskill, Dan, Volborg MT	1	Blk .. Cow	1405	$64
Gaskill, Dan, Volborg MT	1	Blk .. Cow	1275	$78
Gaskill, Dan, Volborg MT	2	Red. Cow	1335	$67.50
Grant, Michael R, Whitewood SD	1	Blk .. Cow	1555	$58
Groves Ranch LLC, Gillette WY	3	Blk .. Hfrt	996	$109
Gunderson, Roger Or Penny, Buffalo SD	11	Blk .. Cow	1306	$66
Gunderson, Roger Or Penny, Buffalo SD	1	Blk .. Cow	1215	$72
Gunderson, Roger Or Penny, Buffalo SD	2	Blk .. Cow	1102	$86
Gunderson, Roger Or Penny, Buffalo SD	1	Blk .. Cow	905	$87
Haberstroh, Kevin & Jeff, Rapid City SD	1	Blk .. Cow	1235	$84
Haberstroh, Kevin & Jeff, Rapid City SD	3	Red. Cow	1541	$65.50
Haberstroh, Kevin & Jeff, Rapid City SD	1	Red. Cow	1495	$65.50
Hagedorn, Robert Or Sally, Volberg MT	1	Blk .. Cow	1665	$71.50
Hagedorn, Robert Or Sally, Volberg MT	3	Blk .. Cow	1398	$68.50
Hagen Ranch LLC, Ashland MT	1	Blk .. Cow	1495	$60.50
Hagen Ranch LLC, Ashland MT	1	Blk .. Cow	1495	$64
Hagen Ranch LLC, Ashland MT	6	Blk .. Cow	1458	$65.50
Hagen Ranch LLC, Ashland MT	1	Blk .. Cow	1260	$65.50
Hamm, Don Robert, Rozet WY	6	Blk .. Cow	1453	$66.50
Hamm, Don Robert, Rozet WY	1	Blk .. Cow	1230	$66.50
Hamm, Don Robert, Rozet WY	1	Blk .. Cow	1220	$67
Holsti, Rebecca, Buffalo SD	1	Bld .. Cow	1695	$54
Holsti, Rebecca, Buffalo SD	1	Bld .. Cow	1385	$68
Holsti, Rebecca, Buffalo SD	1	Herf Cow	1590	$54.50
Horseshoe I Ranch, Broadus MT	1	Blk .. Cow	1300	$73
Horseshoe I Ranch, Broadus MT	1	Blk .. Cwette	1035	$95
Horseshoe I Ranch, Broadus MT	7	Blk .. Hfrt	935	$110
Hunsaker, Marty, Buffalo Gap SD	1	Cow	1510	$62
J & J Smeenk Ranch LLC, Newell SD	5	Blk .. Cow	1163	$67
J & J Smeenk Ranch LLC, Newell SD	2	Blk .. Hfrt	822	$116
Jev Livestock LLC, Spearfish SD	1	Blk .. Cow	1350	$68
Kammerer, Matt Or April, Rapid City SD	1	Blk .. Hfrt	950	$103
Kerstiens, Jack, Piedmont SD	4	Bbld Cow	1422	$66.50
Kimsey & Beth Hedrick, Moorcroft WY	1	Blk .. Cow	1235	$78
Kimsey & Beth Hedrick, Moorcroft WY	1	Blk .. Cow	1375	$64
Kimsey & Beth Hedrick, Moorcroft WY	4	Blk .. Cwette	1141	$87
Kimsey & Beth Hedrick, Moorcroft WY	1	Blk .. Cow	1035	$67.50
King, Dale & Helen, Hammond MT	1	Hfrt	990	$101
King, Dale & Helen, Hammond MT	1	Blk .. Cow	1160	$73
Kretschman, Kelby K Or Lacy, Arvada WY	1	Blk .. Cow	1490	$67
Kretschman, Kelby K Or Lacy, Arvada WY	1	Blk .. Cow	1245	$70.50
Kretschman, Kelby K Or Lacy, Arvada WY	1	Blk .. Hfrt	1070	$100
Lynde, Richard & Judy, Gillette WY	1	Blk .. Cow	1155	$66
Mackaben, Ronny, Broadus MT	5	Mix.. Cow	1217	$66.50
Mangen Angus Ranch Inc, Broadus MT	1	Blk .. Cow	1560	$68
McCoy, Neal, Belle Fourche SD	3	Blk .. Cow	1423	$61.50
McCoy, Neal, Belle Fourche SD	1	Blk .. Cow	1325	$65.50
Mcinerney, Tim, Alzada MT	8	Blk .. Cow	1498	$69
Mcinerney, Tim, Alzada MT	2	Blk .. Cow	1260	$71
Mcinerney, Tim, Alzada MT	1	Blk .. Hfrt	870	$116
Meiners, Charles, Hermosa SD	1	Red. Cow	1165	$67
Mills Cattle LLC, Volborg MT	2	Blk .. Cow	1327	$65.50
Mills Cattle LLC, Volborg MT	1	Blk .. Cwette	1185	$82.50
Mills Cattle LLC, Volborg MT	1	Blk .. Hfrt	960	$102
Moore, Matthew T, Gillette WY	1	Blk .. Cow	1105	$61
Moore, Timothy M , Gillette WY	6	Blk .. Cow	1430	$65.50
Nixon, Reni, Alzada MT	1	Blk .. Cow	1540	$60.50
Nixon, Reni, Alzada MT	9	Blk .. Cow	1442	$68
Oedekoven, Darrell Or Penny, Vale SD	2	Blk .. Hfrt	1177	$81
Olson, Fred Jr (Ole), Piedmont SD	7	Bbld Cow	1379	$67.50
Olson, Fred Jr (Ole), Piedmont SD	9	Blk .. Cow	1283	$62.50
Oshoto Flying M Operations LLC, Gillette	2	Blk .. Cow	1405	$61
Oshoto Flying M Operations LLC, Gillette	3	Blk .. Cow	1300	$65
Oshoto Flying M Operations LLC, Gillette	1	Blk .. Cwette	1205	$70
Painter, Joe Or Jessica, Buffalo SD	1	Blk .. Cow	1415	$65.50
Painter, Joe Or Jessica, Buffalo SD	1	Blk .. Cow	1170	$65.50
Painter, Joe Or Jessica, Buffalo SD	1	Blk .. Cow	1110	$65.50
Quaring, Dennis, Broadus MT	2	Blk .. Cow	1557	$68
Quaring, Dennis, Broadus MT	2	B/R . Cow	1275	$69.50
R.A. Smith Ranch LLC, Redig SD	1	Blk .. Cow	1250	$63
R.A. Smith Ranch LLC, Redig SD	1	Blk .. Hfrt	1080	$98
Randall Inc, Broadus MT	1	Blk .. Cow	1610	$73.50
Randall Inc, Broadus MT	1	Blk .. Cow	1450	$71.50
Randall Inc, Broadus MT	18	B/R . Cow	1411	$67
Randall Inc, Broadus MT	1	Red. Cow	1450	$63
Randall Inc, Broadus MT	3	Red. Cow	1355	$69
Randall Inc, Broadus MT	5	Red. Cow	1267	$63
Randall Inc, Broadus MT	3	Red. Cow	993	$74
Reder Cattle Co LLC, Fruitdale SD	2	Blk .. Cow	1417	$70
Rittberger Beef Inc, Hermosa SD	4	Cow	1356	$70
Rittberger Beef Inc, Hermosa SD	2	Blk .. Cow	1187	$66
Rosencranz, Todd, Belle Fourche SD	2	B/R . Cow	1360	$64
Rosencranz, Todd, Belle Fourche SD	1	Red. Cwette	975	$88
Rosencranz, Todd, Belle Fourche SD	2	Red. Hfrt	945	$114.50
Rourke Charles & Annette, Gillette WY	2	Blk .. Cow	1412	$68
Sams Livestock, Weston WY	3	Blk .. Cow	1198	$70
Saunders Enterprises, Gillette WY	10	Blk .. Cow	1116	$96
Sheehan, Frank O, Gillette WY	1	Bbld Cow	1905	$66
Sigman, Bryce Or Sandra, Sturgis SD	2	Blk .. Cow	1247	$67.50
Sleep Ranch LLC, Spearfish SD	1	Blk .. Cow	1235	$67
Sleep Ranch LLC, Spearfish SD	1	Blk .. Cow	1180	$71
Slovek, Doug, Broadus MT	1	Blk .. Cow	1390	$66.50
Smith Cattle Co, Olive MT	1	Cow	1505	$69.50
Smith Cattle Co, Olive MT	1	Blk .. Cow	1285	$66
Soelzer, Ronold L, Piedmont SD	1	Blk .. Hfrt	1135	$92
Soelzer, Ronold L, Piedmont SD	1	Rbld Cow	1540	$68.50
Streets, David, Custer SD	2	Blk .. Cow	1360	$67
Study, Larry, Gillette WY	1	Blk .. Cow	1215	$67
Swanson, John E Or Brenda, Spearfish SD	1	Blk .. Cow	1175	$64
Talcott, Duane, Hammond MT	1	Blk .. Hfrt	1245	$74
Talcott, Duane, Hammond MT	1	Blk .. Cwette	1135	$84
Talcott, Duane, Hammond MT	4	Blk .. Hfrt	960	$109
Talcott, Duane, Hammond MT	1	Blk .. Hfrt	840	$111
Triple T Enterprises, Newcastle WY	1	Blk .. Cow	1315	$68
Triple T Enterprises, Newcastle WY	2	Blk .. Hfrt	1115	$98
Triple T Enterprises, Newcastle WY	1	Blk .. Hfrt	815	$118
Wolf, Shane, Hulett WY	1	Bld .. Cow	1390	$67
Wolf, Thomas C & Donna L, Hulett WY	1	Herf Cow	1505	$58
Wolf, Thomas C & Donna L, Hulett WY	1	Herf Cow	1385	$57.50
Zebroski, TC (Zeke) & Carletta, Gillette WY	1	Blk .. Cow	1610	$64
Zebroski, TC (Zeke) & Carletta, Gillette WY	1	Blk .. Cow	1325	$64.50
Zebroski, TC (Zeke) & Carletta, Gillette WY	1	Blk .. Hfrt	1025	$96
Zebroski, TC (Zeke) & Carletta, Gillette WY	1	Blk .. Cow	955	$104

Weigh Up Bulls

Camblin, Doug Or Charlene, Gillette WY	1	Blk .. Bull	2140	$92
Camblin, Doug Or Charlene, Gillette WY	1	Blk .. Bull	1855	$92
Collins, Kurt, Broadus MT	1	Blk .. Bull	1910	$92
Dickschat, Emmit, Hermosa SD	1	Blk .. Bull	1990	$90
Fix, Tim, Ekalaka MT	1	Red. Bull	2435	$90
Fix, Tim, Ekalaka MT	1	Red. Bull	2120	$89.50
Gunderson, Roger Or Penny, Buffalo SD	1	Blk .. Bull	1805	$86.50
Hamm, Don Robert, Rozet WY	1	Blk .. Bull	1745	$86.6
Hodson, Cj Or Catherine, Moorcroft WY	1	Blk .. Bull	1990	$89.50
Holcomb, Justin, Gillette WY	1	Blk .. Bull	1335	$85
Jones Ranch Partnership, Rapid City SD	1	Blk .. Bull	1970	$86.50
King, Dale & Helen, Hammond MT	1	Blk .. Bull	2250	$92
King, Dale & Helen, Hammond MT	1	Blk .. Bull	2085	$90
Knapp Ranch Holding LLC, Rapid City SD	1	Blk .. Bull	2140	$91.50
Lenhart, Jade Or Cinnamon, Weston WY	1	Blk .. Bull	935	$114
Mackey, Paxton Or Kristen, Gillette WY	1	Blk .. Bull	1120	$90
McPherson, Baxter, Sturgis SD	1	Blk .. Bull	1845	$89.50
Painter, Joe Or Jessica, Buffalo SD	3	Blk .. Bull	1603	$85
Painter, Joe Or Jessica, Buffalo SD	5	Blk .. Bull	1244	$85
Persson, Benjamin Earl, Gillette WY	1	Bull	1625	$87
Persson, Benjamin Earl, Gillette WY	1	Blk .. Bull	1895	$90.50
Rittberger Beef Inc, Hermosa SD	1	Blk .. Bull	1750	$87.50
Rittberger Beef Inc, Hermosa SD	1	Blk .. Bull	1440	$79.50
Rourke, Beau Or Megan, Gillette WY	2	Bull	2167	$94
Sheehan, Frank O, Gillette WY	1	Blk .. Bull	1990	$88
Sheehan, Frank O, Gillette WY	1	Blk .. Bull	1540	$77.50
Sheehan, Frank O, Gillette WY	1	Red. Bull	955	$110.50
Sobotka, Peter, Whitewood SD	1	Blk .. Bull	2040	$95
Stinson Livestock, Moorcroft WY	1	Blk .. Bull	990	$113
Talcott, Kenneth, Hammond MT	1	Blk .. Bull	2040	$94
Talcott, Kenneth, Hammond MtT	1	Blk .. Bull	1820	$89.50
Talcott, Kenneth, Hammond MT	1	Blk .. Bull	1660	$86.50
Taylor, Raenell Edsall, Hulett WY	1	Blk .. Bull	1910	$88
Yates, Justin, Hammond MtT	1	Blk .. Bull	885	$109

NEWELL SHEEP YARDS
1-800-409-4149 • 605-456-2348
FAX: 605-456-2436
Barney Barnes Sheep Yards Mgr. - 605-641-2333
Auctioneer: Cody Tupper 605-569-3589
Fieldman : Gilbert Wood 605-456-2400 605-641-7100
Fieldman : Dustin Vining 605-354-9966

Sheep Report - Thursday, May 19, 2021

Big Run Of Slaughter Ewes And They Sold Steady
Not Many Feeder Lambs Today And They Were A Little Lower

Next Sale - May 20th - Feeder Lamb Special
Thank You For Your Business!

Bred Ewes- Sold By the Hd

Boylan, Robert, Newell SD	99	2-5Yr Lambing Now	171	$250

New Crop Lambs

Heibertshausen, Gary Or Joyce, Alzada MT	86	Lambs	78	$242
Kelly, Koyer, Whitewood SD	6	Lambs	74	$254
Trigg, Karen, Weston WY	3	Lambs	58	$268
Trigg, Karen, Weston WY	14	Lambs	93	$240

Slaughter Ewes

Bar 69 Ranch, Belle Fourche SD	6	Klr Ewes	185	$86
Edwards, Richard, Gillette WY	13	Klr Ewes	153	$84
Farnsworth, Doug, Rigby ID	87	Klr Ewes	137	$80
Fishhook Ranch, Prairie City SD	9	Klr Ewes	180	$86
Fishhook Ranch, Prairie City SD	24	Klr Ewes	160	$84
Kimsey, Kennedy Or Beth, Moorcroft WY	6	Klr Ewes	174	$86
Kimsey, Kennedy Or Beth, Moorcroft WY	17	Klr Ewes	156	$84
Krenz, Brad, Williston ND	72	Klr Ewes	140	$88
Krenz, Brad, Williston ND	20	Klr Ewes	111	$83
L & L Ranch Inc, Hammond MT	6	Klr Ewes	166	$86
L & L Ranch Inc, Hammond MT	18	Klr Ewes	149	$84
L & L Ranch Inc, Hammond MT	10	Klr Ewes	140	$81
Olson, Casey & Taz, Prairie City SD	9	Klr Ewes	186	$86
Page, Ben Or Fran, Faith SD	5	Klr Ewes	161	$84
Page, Ben Or Fran, Faith SD	5	Klr Ewes	130	$81
Richards, Duane, Hammond MT	22	Klr Ewes	149	$84
Seaman, Jerry Or Dixie, Newell SD	8	Klr Ewes	156	$84
Seaman, Jerry Or Dixie, Newell SD	8	Klr Ewes	127	$81
Trigg, Karen, Weston WY	6	Klr Ewes	211	$80

Slaughter Bucks

Stielow, John, Whitewood SD	6	Klr Bucks	210	$82

NEWELL SHEEP YARDS
Thursday, May 27, 2021
Feeder Lamb Special
1:00 PM
Expecting 500 To 600 Hd Of New Crop Lambs

Attention to all Sheep & Goat Producers, it is required that every Male & Female animal over the age of 12 months have a scrapies tag in place to sell. These tags can be obtained by the producer for FREE by calling 1-866-873-2824. If they come to the sale barn without being tagged, you will be charged $2/hd for our vet to do them. Please call us if you have any questions.

Upcoming Sheep Sales 2021
June 3rd – Regular Sheep Sale – Selling All Classes Of Sheep & Goats
June 10th – Feeder Lamb Special – Selling All Classes Of Sheep & Goats
June 17th – Regular Sheep Sale – Selling All Classes Of Sheep & Goats
June 24th – Feeder Lamb Special – Selling All Classes Of Sheep & Goats
No Sale July 1st – Have A Safe 4th Of July Weekend!
July 8th – Feeder Lamb Special – Selling All Classes Of Sheep & Goats
July 15th – Regular Sheep Sale – Selling All Classes Of Sheep & Goats
July 22nd – Feeder Lamb Special – Selling All Classes Of Sheep & Goats
July 29th – Regular Sheep Sale – Selling All Classes Of Sheep & Goats

Friday, May 28, 2021
Pair & Weigh Up Special
9:00 AM - Weigh Ups - 12:00 Noon Bred Cows & Pairs
BT-Branding Time Shots PC-PreCondition Shots DF-Drug Free
BV-Bangs Vaccinated NI- No Implants

Pairs
Steve Paradis – Complete Dispersion – 240 Blk 4 To 8 Yr Old Cows W/ Big Blk Calves
MT Consignment – 100 Blk Solid To Short Term Pairs W/ Blk Calves
Pending – 100 Blk Mixed Age Pairs W/Blk Calves
Flying E Ranch – 80 Blk 2-5 Yr Old Pairs W/ All Blk Calves
Spruce Hill Ranch – 40 Blk Hfr Pairs W/Big Blk Calves
SD Consignment – 40 Blk Mixed Age Pairs W/ Blk Calves
Jack Witcher – 30 Blk 5 To 8 Yr Old Cows W/ Blk Calves
Plus More By Sale Time!

2021 CATTLE SALES
May 28th – Pair & Weigh Up Special – Selling All Classes Of Cattle
June 4th – Pair & Feeder Cattle Special – Selling All Classes Of Cattle
June 11th – Pair & Weigh Up Special – Selling All Classes Of Cattle
June 18th – Fall Bred & Pair Special – Selling All Classes Of Cattle
June 25th – Pair & Feeder Cattle Special – Selling All Classes Of Cattle
July 2nd – No Sale – Happy 4th Of July!
July 9th – Weigh Up Special & Early Yrlg Special– Selling All Classes Of Cattle
THANK YOU ALL FOR YOUR BUSINESS!

St. Onge Livestock
We are reps for
SUPERIOR LIVESTOCK AUCTION
SUPERIOR Productions
Video Auction Time is Coming up very, quickly -
If you are considering filming your Calves or Yearlings for Fall Delivery
Contact Us For Your Video Marketing Needs

St Onge Livestock has a receiving station for the Gillette Area. It is on Northern Drive in Gillette. Call Doug Miller at 307-660-0960 to let him know what is coming. You can unload all day every Thursday until 4 pm. You can also call Justin Tupper at 605-680-0259 & he can let them know your cattle are coming also.
We also have a receiving station at the Broadus Yards, Broadus, MT. You can drop your cattle off every Thursday from 1:00 pm to 3:00 pm. For more information, call Brandy Escott at 406-951-1666, Tyler at 406-853-5690 or Justin Tupper at 605-680-0259.

CROSSROADS
UNBEATABLE SUNDAY BRUNCH
"CHEF'S" DAILY LUNCH SPECIAL
FAMILY FRIENDLY FINE DINING
ANYTIME!
892-2270 · 16 N 5th Ave., Belle Fourche Jct. 212/85 Part of the Conoco MidAmerica Travel Plaza

POSITION AVAILABLE
ALIGNMENT TECHNICIAN
LINDSTAD
ALIGNMENT AND BRAKE SERVICE
501 5th Avenue • Belle Fourche, SD, 57717
(605) 892-4776• 1-800-423-0017

THE BRANDING IRON STEAKHOUSE & SOCIAL CLUB

10979 US Highway 85 Belle Fourche (605) 892-2503

- High Quality Beef and chicken
- Full bar and wine list
- Tantalizing menu
- Full service outdoor patio
- Coldest beer in town
- Restaurant with seating for 110
- Separate non-smoking event hall- 250 people capacity- Full bar
- Daily drink specials
- Prime Rib on Fridays and Saturdays
- Full service catering
- Event equipment rental
- Live entertainment
- Flexible meal planning catering menu
- Weekly happy hour with Appetizers and Drink Specials

The BRANDING IRON 81 STEAKHOUSE & SALOON

Call (605) 892-2503 For Free Delivery!

BUTTE COUNTY EQUIPMENT
AUTOMOTIVE COMPANY INC.
LINDSKOV IMPLEMENT

Belle Fourche, SD • Isabel, SD • Mobridge, SD
605.892.2230 605.466.2112 605.845.2201

Ken Nelson - Sales 605.641.6466
Mitch Johnson - Sales 605-892-5561
11363 US Hwy 212, Belle Fourche, SD 57717
ken.nelson@buttecountyequipment.com
mitch.johnson@buttecountyequipment.com
www.buttecountyequipment.com

2011 McCormick MTX120

Excellent condition.
2,400 Hours Nice Unit!

We Service What We Sell

TRI-STATE CONSIGNMENT AUCTION

SATURDAY, MAY 29, 2021 • 10:00 AM

LOCATION: NORTH OF BELLE FOURCHE ON HIGHWAY 85 MILE MARKER 72 APPROXIMATELY 16 MILES

TRUCKS - TRACTORS - CONSTRUCTION- HAYING EQUIPMENT

JD 544B Payloader
Skytrak 6036 Telehandler 6000# Lift
32HP Kubota Tractor w/Loader
1953 Farmall Super M
Oliver Tractor
1995 Ford LT8000 Dump Truck 1.2Mil Miles
2000 Freightliner C120 600K Miles
2005 Freightliner Truck 690K Miles
JD70 Skid Steer
Case 1835C Uniloader Skid Steer
Big Ox 6' Rotary Mower
2014 Rhino 12' Pull Behind Mower
(2) 5' Tiger Mowers- Side & Back Mower
JD 567 5 Wheel Rake
6' Multcher
Custom Made Flatbed for Semi
Truck 1/4 Fenders
60" Mower
50" Tiller

FARM & RANCH EQUIPMENT

Hydraulic 6-Way Blade- Like NEW
Skid Steer Grapple Forks **Brand NEW**
WW Squeeze Chute w/ Self Catch Headgate **NEW**
Priefert Squeeze Chute w/ Manual Headgate
Real Tuff Self Catch Head Gate w/ Pulling Pen
Big Valley Palp Cage
(50+) Heavy Duty 12'L Panels
(6) Extra Heavy Duty 10'L Panels
(6) 8'L x 4'H Sheep Panels
Harms Implement 28' Drag
6' Blade
6' S Tine Drag
JD Ditcher
(5) 10' Feeder Panels
(9) 12' Feed Bunks
19'L x 11'W Hay Rack
Collapsible Sheep Hay Feeder
Above Ground 3-Bale Feeder- Used
(3) Feed Bunks
3 Pt Bale Unroller
3 Pt Bale Fork
Cattle Rub/Scratcher
(2) Farrowing Crates
20-25 Ton Overhead Grain Bin
Hopper Bottom Bin- 5 Ton
Winco PTO 25,000Watt Generator
Twine-Draulic Running Gear
Myerink Pickup BOx Corn/Cake Feeder

ANTIQUES

Riverside Oak Parlor Stove
Horse Drawn Wagon
Wagon Wheels
Wooden John Deere Tractor & Trailer

VEHICLES & VEHICLE ACCESSORIES

2009 Chevy Silverado 4x4 250K miles
2005 Chevy Trail Blazer LS 4x4
B&W Turn Over Ball Plate
Pro Tech Headache Rack
Tomi Gate For 1-Ton Pickup
2009 ARE Work Box Pickup Topper

ATVS & RECREATIONAL

2001 Keystone Hitchhiker 33' Camper w/3 Slides- Newly Remodeled
2019 Echo 4-Wheeler Trailer **NEW**
Kawasaki Prairie 4-Wheeler 4x4

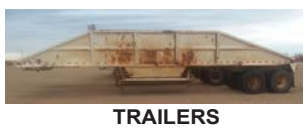

TRAILERS

8' x 43' Gooseneck Brand Ground Load
1996 Trail Blazer Belly Dump
30' Featherlite Stock Trailer
1975 Merritt Straight Trailer- 48' Long
1993 Beal 40' Aluminum Gravel Trailer

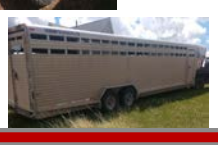

****

CONSIGNMENTS TAKEN UNTIL THE TIME OF THE SALE!

****

FENCING

(50) 2 3/8 Drill Stem
(10) 2 7/8 Drill Stem
(2) 6" 26' Pipe
(8) 4" 26' Pipe
(4) 2 7/8 H-Brace Kits
(14) 9' #1 Fir Railroad Ties
(100+) Used Steel Posts
8 1/2' to 9' Posts- Cut in half
(3) Rolls of Snow Fence
Electric Fence Supplies

MISCELLANEOUS

Homelite LR 5500 Watt Generator
500 Gallon Propane Take
DeWalt 1/2 Inch Impact Gun
Sanborn 60 Gallon Air Compressor*NEW*
2500 Gallon Homemade Water Tank
100 Gallon Fuel Tank w/ Pump
Sprayer Reel w/ 150' 3/8" Hose
(3) 18" Culverts. 8', 12', 14'
(11) 18" Cement Culverts in 4' Sections
Bolenn Lawn Tractor
(3) Push Mowers
(2) 300 Gallon Spray Trailers w/Motors & Pumps

AUCTIONEERS NOTE:
This is a very nice selection of ready to use equipment and vehicles from consignors throughout the tri-state area. More consignments are showing up daily, and will be taken up to sale day. Please visit sdauctions.com for updated list and pictures. Don't hesitate to call Curt with any questions. We look forward to seeing you May 29th!

SALE CONDUCTED BY:
WESTLAND AUCTION SERVICE LLC

CURT WESTLAND (605) 210-3329 (C) (605) 892-3274 (H)
Belle Fourche, SD
Email: *cwestlandauction@gmail.com*
Not Responsible For Accidents - Lunch Will Be Available

The Good Stuff

by Jim Thompson

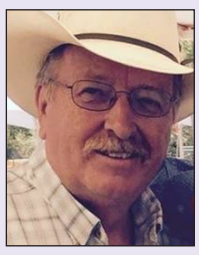

Jim Thompson takes motivational stories that listeners and readers send him and incorporates them into the program. It has been on the air for more than 10 years.

Ah the good old days! we often think back and remember. This is one that will undoubtedly make almost every reader recall "the good ol days"

Old Fashioned News Wire

A clothesline was a news
forecast to neighbours passing by,
There were no secrets you
could keep when clothes were
hung to dry.

It also was a friendly link for
neighbours always knew
If company had stopped on
by, To spend a night or two.

For then you'd see the "fancy
sheets", And towels upon the
line;
You'd see the "company
table cloths", With intricate
designs.

The line announced a baby's
birth, From folks who lived
inside,
As brand new infant clothes
were hung, So carefully with
pride!

The ages of the children
could, So readily be known
By watching how the sizes
changed, You'd know how
much they'd grown!

It also told when illness
struck, As extra sheets were
hung;
Then nightclothes, and a bathrobe too, Haphazardly were
strung.

It also said, "On vacation
now", When lines hung limp
and bare.
It told, "We're back!" when full
lines sagged, With not an inch
to spare!

New folks in town were
scorned upon, If wash was
dingy and grey,
As neighbours carefully raised
their brows, And looked the
other way.

But clotheslines now are of the
past, For dryers make work
much less.
Now what goes on inside a
home, Is anybody's guess!

I really miss that way of life; it
was a friendly sign ~ !
When neighbours knew each
other best ~ by what hung out
on that line.

- Author Unknown

Wisdom From Out West!

The Opinions of Robert Dennis.

A self-employed, rancher, saddle maker, poet, picker and chopped liver.

rdennis@gwtc.net

Grandpa, what kind of computers did you have back then?

Rain! We got some! Sure is great stuff. Grass looks better and it smells wonderful. I guess everything looks better after a bath!

We have been working on a water project. Not going the way I planned, but you would think I would expect that, because it always seems to go that way. Things I didn't think about that have to be dealt with and crop up. But when all the work, worry and sweat are over, it will be worth it and the pain and misery of it forgotten. At least by me! I can't seem to remember much of any thing any more. I bought a small notebook to keep in my pocket, to write things down, so I wouldn't forget them, but I can't remember where I put it! I guess I could make note on the phone I have in my pocket, but I would forget how to go back and find them, I am sure!

Coming home from a branding the other day with a couple grandkids and they were telling me about their school work. Something was mentioned about the computers they worked on in school. My granddaughter asked me, "Grampa, what kind of computer did you do your school work on? "

When I told her that we didn't have computers back then, her eyes got real big. I then explained that there were computers in the world, but they would have been about the size of the pickup and trailer we were riding in and pulling. I told her the the computer in my pocket, which is a phone and many other things, would be so much more powerful and do so much more than those old computers that were so big back then. Then I started telling them about all the things we have now that we didn't back then. Like microwaves. And that all the food came unprepared. Except for pot pies and TV dinners. TV dinners took some explaining!

I remember my dad, who was born in 1914, telling me, that when he was a kid and the first cars started coming around, people were saying that by the time he was older, everyone would have a flying car. And he was pretty disgusted that in his old age he still didn't have a flying car!

I saw awhile back, where they had made a drone that you could ride in and fly low, over the ground. Yeah, baby, that is what I am waiting for!

I sure hope your getting rain and we all get a bunch more!

- R. Dennis

Sponsored by: COWBOYS TOO!
506 State Street
Belle Fourche, SD 57717
(605) 892-9089
www.cowboystoo.com

Miles City Community College Looking for Rodeo Coach

Miles City (Mont.) Community College is seeking a full-time rodeo coach. The coach is responsible for organizing, directing, supervising and administering all phases of an NIRA rodeo program. Responsibilities include but are not limited to recruitment of qualified potential student-athletes, budget preparation and management, directing practice and conditioning sessions, participation in department fundraising activities, participation in department community outreach initiatives, adherence to all NIRA rules and regulations and MCC policies and procedures. Application deadline is May 27, 2021. More information can be found at https://www.milescc.edu/Employment/.

PINE'S EDGE MINI BARNS LLC
US 85 South of Runnings
605-723-5952
Storage Barns,
Sheds,
Portable Buildings,
Mini Barns,
Cabins,
Playhouses,
Garages,
Animal Shelters,
Shed Dormers and more.
OLD HICKORY BUILDINGS & SHEDS
Featured!
"10x12 Utility Shed"
8' Side Walls, Green Metal Roof, Clay Walls, White Trim

2021 - Auction Schedule - May-June
Bill & Carol Klapperich Moving Auction - Spearfish, SD
May 29, 2021- 10am
Peggy Bagley Smith Moving Auction - Baker, MT
June 5, 2021- 10am
Mills Auction Service
(406) 427-5317 www.mills-auction.com
jlmills@rangeweb.net
Serving Montana and the Tri-State Area Since 1976

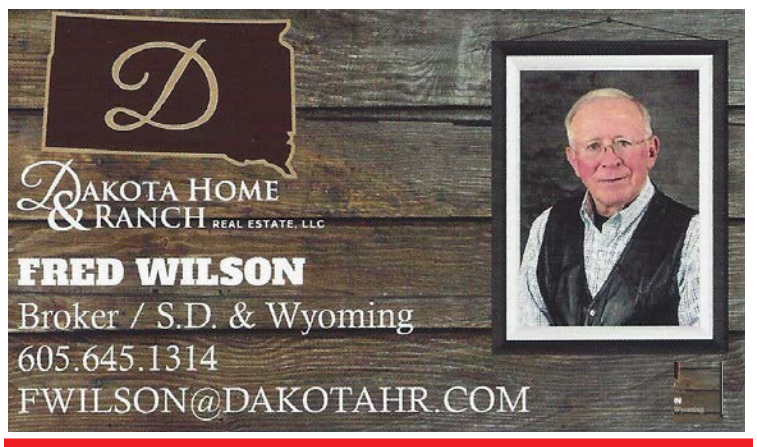

Dakota Home & Ranch Real Estate, LLC
FRED WILSON
Broker / S.D. & Wyoming
605.645.1314
FWILSON@DAKOTAHR.COM

LOOKING FOR A QUOTE FOR YOUR CABINET NEEDS?
PRAIRIE PLAINS CABINETS OFFERS 5 LINES OF CABINETS:
FIELDSTONE-FORTE-PIVOT-VISTA-URBAN EFFECTS
Stop in and see us!
We are located at:
19113 US HWY 85 in
Belle Fourche, SD
Prairie Plains Cabinets
Custom Cabinet Design
Licensed, Bonded, & Insured
We can provide you with installation quotes!
With over 25 yrs of experience, we are your one-stop shop for all of your cabinet needs!
Like us on Facebook!
Office (605) 641-0800
prairieplainscabinets@gmail.com
CONTACT US TODAY FOR YOUR FREE DESIGN AND ESTIMATE!

Buffalo HARDWARE
216 Main St.
Buffalo, SD 57720
605-375-3322
www.buffalohardwarestore.com
M-F 7:30am-6pm • Saturday 8am-5pm • Closed Sunday
Curbside pick-up and delivery services available!

Shaine's Riddle of the Week

What word is pronounced the same if you take away four of its five letters?

Answer: Queue

Capitol News

KAREN ODELL
news@bellefourchebeacon.com

Yes, the rain did fall and the grass is green. Folks in the Capitol and Tie Creek area are smiling.

Jon and Joann Nelson came out from Rapid City on Wednesday to visit at Alvin and Marlee Cordell's for a couple of days. Jon and Alvin took their metal detectors toward the Little Missouri River to look for past encampments. They discovered some artifacts that identified a camp just east of the house toward the river, where Alvin's mother, Betty, used to have her garden. The two men both like history and enjoyed the couple of days exploring together. The Nelson's went back to the Hills on Thursday. Marlee went to Belle Fourche to help Ashley Pearson do some painting. Ashley had carpenters restore a house, and now she needed to get the final painting done. Rod Bisgaard came out to the ranch to visit this weekend, so he and Alvin had supper at the Corner Cafe on Sunday night. Alvin had been up the mountain to the Horton place, to discover that there had been even more rain up there. He had gotten nine-tenths in the rains from Thursday to Sunday evening.

Dick Albert left for Pollack, to spend a few days fishing with friends. The weather turned cold and wet, but the fishing was good. Erma had a breathing test at the clinic on Wednesday to check for asthma. On Friday, Erma went to the Senior Citizen spaghetti dinner, and there were 12 people there. She and Dick had gotten their new lounge chairs. She went shopping in the Hills on Saturday, and stopped to visit Clara Braun. She could go in and visit again. They still wore masks when going into the building, but it was good to visit inside. Erma went to mass at the Catholic Church on Sunday, and then enjoyed the rain all afternoon.

Doug Davis got some planting done just ahead of the rain, and that was a good feeling. They had enjoyed the kids visit, but they will be going back to Alabama on Monday. They had planned for family pictures during the weekend, but had to call that off because the kids didn't feel well. Julia did get to Camp Crook for the garage sales on Saturday, and everyone was enjoying the day visiting. Shirley and Junior Melum had been enjoying the nice rain on Sunday. Ernie, Rachel, Tommy and Daniel had spent Friday branding heifers.

School is out for the summer in Camp Crook. Alex and Daeson Moncur enjoyed the field trip with the other school kids and parents, when they traveled to Gillette, WY. They visited a coal mine, museum, ambulance barn and trampoline park on the busy weekend. Wednesday was the last day of school. Alex is busy getting things moved to summer pasture this week.

Dorothy and Dawn Padden went to Ekalaka on Thursday, for the Diligent Doers Extension Club Meeting at Marion Kerr's house. Marion was the hostess for the meeting, and after the meeting they went to explore at the museum. There is so much to see, and they are always updating, and adding interesting new things.

Last week, Ronda Cordell enjoyed three days of branding. She had lots of help. Clint Zolnoski, Diane Wear, Gene Secrest, Jake Martinez, Ashley and Braden Secrest, Denin and Travis Schallenberger, Jay Cordell, Luke Crea, and Curt Zolnoski came to help out. Denise Zolnoski and the girls and Kim Secrest worked at feeding the crew. This Monday, Ronda was happy to get Dagues (on short notice) to haul pairs to the Desert Claim. On Thursday, Ronda went to Cheryl Burghduff's to help out, and had dinner with her. Gene Secrest, and Clint Zolnoski helped Ronda move her pairs to the Gap on Friday. Then on Saturday, Jake Reynolds stopped by and they both went to the Corner Cafe in Camp Crook for supper. Ronda had gotten 1.4 inches of rain this week, and had heard that the East Short Pines had gotten 2 inches.

Karen Odell made a shopping trip to Buffalo on Monday, for groceries, and to get some flowers and plants for the garden. The Buffalo Hardware had a good supply of plants, and now she has gotten her boxes ready, and the flowers planted already before the rains. On Wednesday, Charlie inspected some cows for the Paddens, and then he went to Buffalo to get a new storm door. The wind had been very strong during the weekend when kids and grand kids had visited for their great-uncle's funeral. Karen had been getting food on the table, when the kids came in and said that the door had blown off the house. She was a little surprised, but told them not to worry about it. That door had been in dire condition for quite some time, and she really was not surprised that the big winds had torn it apart. On Wednesday afternoon, Charlie went to Buffalo to get a new storm door, and a corral gate. He then spent some time putting in the new door framing. Up in the pasture, he discovered that a neighbor's cow had broken the gate wire and gate stick when she got in to his pasture with her calf. He felt she must have been chased, to break the wire and stick like that. Even coyotes usually don't make a cow that nervous. He had had a glimpse of what he thought was an extra big coyote a few weeks before, but hadn't got a good look at the animal to be sure. Charlie and Karen Odell went in to Camp Crook for the town garage sales on Saturday. They found a few things to buy, but really enjoyed talking to the people even more than their shopping. In the community hall, they stopped to have lunch and visit for a while, too. On Sunday, morning, the rain had actually turned their road to mud (something they had been hoping for), so they decided to watch church from Gomer, Ohio, on YouTube rather than try to get to the road. Then they watched graduation at Mitchell on YouTube, too. It was a good rainy day, and the much needed rain kept up until evening.

I've learned that the best reward is in the effort. It's hard to make a comeback if you've never been anywhere.

Mick B. Harrison's
Artists License
...and other wonderments.

This was a fairly large commission in 1981. Interesting story. I met Pat Feeney in a popular supperclub in my hometown. He was interested in a painting of some Indian cowboys, said he'd never seen one done. I agreed to work up some sketches and we met again sometime later. He hemmed and hawed and decided to change that to some bulls instead (he dealt in bulls). Later, on the phone, it was particular bulls. Then four different breeds. Then the hills around Pierre, where he lived, in the background and they had to be green (because he was Irish). "I want two of the bulls fighting and oh, by the way, can you add me on my horse, with a bullwhip!" Sooo….it was really a self-portrait he wanted all along.

"The Feeney Bunch"
Oil

Email: mickart@mickharrison.com MickHarrison.com
Mailing Address: Mick Harrison Paintings, PO Box 457, Belle Fourche, South Dakota 57717

WELLS PLUMBING & SUPPLIES
605-892-2613
1700 5th Avenue
8-5 Monday-Friday
8-12 Saturday
Closed Sunday

From A1
COMIC

land can poke fun at both of his careers. "I'm a male nurse who wears makeup on the weekends," he laughs. "After a bad accident (in the rodeo arena) I know how to take care of myself."

And another one-liner: "I try out all my new material in the operating room. The patients are already anesthetized, so they don't know if the jokes are bad."

His second career came in handy last year, when rodeos were canceled due to the pandemic. "I was so relieved to have a job," he said. It was a great time to refresh and relax. "I got to recharge my batteries last year, slow down and refocus. It made me appreciate rodeo more."

McFarland and his wife Wendy have two sons, ages five and six, who help with their daddy's act. He keeps his jokes and acts clean. "I pride myself on clean family entertainment. If I can't do it in front of my grandma or the preacher then you won't see me do it. There aren't many things in America you can take your kids to, but you can bring them to the Roundup" and know it will be a wholesome family event.

The Black Hills Roundup kicks off June 30 with a ranch rodeo at 7 pm. It continues with a performance at 7 pm on July 1-3 and a 3 pm performance on July 4. Family night is July 1; July 2 is Chutes for Charity night, and July 3 is Tough Enough to Wear Pink night. July 4 is Military and First Responders Day.

Tickets for Family Night, July 1, are 4 for $48 and can be purchased online at blackhillsroundup.com/p/tickets--deals

For more information, visit the website at BlackHillsRoundup.com or call the Black Hills Roundup Office at the Tri-State Museum and Visitor Center at 415 Fifth Avenue, Belle Fourche, S.D. (605.723.2010).

From A1
MARIJUANA

test, including focus on divided attention tasks, looking for impairment," said Wendt.

In reference to the ordinance on marijuana facilities, Wendt stated that it was up to the county to determine how many facilities there would be allowed in the county (not including municipalities like Belle Fourche and Newell).

"Each municipality regulates the number (they allow)," said Wendt. "At least one facility (in Butte County) would need to be a dispensary, but two would be better so there would be no monopoly.

When assessing licensing fees for facilities, the county relied on current liquor license fees and tagged the firs- year license fee at $25,000 with renewals at $15,000.

"If we ever get recreational marijuana, it should be higher," said Commissioner Stan Harms. The recreational marijuana legislation has had a "stay" on coming into law, according to Wendt, due to the fact that it has been appealed to the supreme court.

The permit for a medical marijuana facility is set to be $5,000 with each county issuing licenses at fees set by the counties.

In other business before the commission, they discussed the court appointed attorney fees and the minimal recovery of those fees. Currently the county only recovers around 17 percent of the fees assessed by the courts.

"We can put a lien on property, but most don't have personal property," said McCartney. "We need to invoice them monthly, and treat like debt collection."

There is a feature in the new electronic system the state's attorney's office is using for cases, which would allow them to bill out, much like a bookkeeping software program, each cases court-appointed attorney and jail fees. McCartney said the current staff availability to keep up with the billing of these fees is not sufficient in the auditor's office. The electronic system would be more efficient, but McCartney said the commission would need to decide how far back to go in trying to recover fees.

"If they don't pay up and end up in civil court, it (the electronic system) has a tool to use for that purpose," said McCartney. Rebecca Larson, who work part-time for the county, was recommended by the state's attorney's office to come on board full-time to try to recover more of these fees.

"If she went full-time and we were able to increase (recovery) to 50 percent, it would pay for her wages and benefits," said McCartney. "Some people (offenders) have not had communication (on their owed fees) for a long time."

During the reports by Dispatch Coordinator Vicki Greenwood, a Drought Declaration was approved by the commission. This would allow the county to be eligible for disaster aids and grants.

She also shared information on the potential upgrades to radios and recorders in the dispatch office. An estimate for a new BASE Radio for each Dispatch Console from Zetron (Rushmore Communications) came in at $125,670.00. A proposal from Avetc was listed at $90,585.40, with one from Western Communications at $625,468.00. A Radio console currently in use that was purchased new in 2011, cost $65,000, according to information shared by Greenwood.

Greenwood shared information about a recorder that could be purchased with upgrade from Voice Products (a quote from March 2020) FOR $25,110.00. At least one of these units would be a mobile unit that could be taken with an on-call employee.

The new radios would need to be installed by December 2021 for the county to utilize current funding availability.

"Last fall (2020) I had four nights where I had to shut down from midnight to six, due to lack of people to cover," said Greenwood, referencing the benefit of having a mobile unit. "We transferred our 911 calls, and the rest was transferred to the police department. With a mobile operation, we would be able to take (the radio) with us."

The recorder, which utilizes 2008 software, went down recently. It also does not have some of the features needed such as a way to document texts received or the possibility of expanding to pictures and live video streams.

The commission recommended that the information be taken to the next Dispatch committee meeting, which includes people from the city, and get some more concrete figures to build on.

Wendt, in her activity report, said that she recently had a day when there were no people in jail for Butte County.

"I was really excited," said Wendt. However, she said the major share of arrest recently did not focus on drugs, but instead were assault (guns/knives) and that it was a very violent time. "Those are the kind of people you don't want on the street. Those are the types of crimes we're looking at now."

This office has a new intern for the summer. Mia Hockel, from USD School of Law, will be working in the office throughout the summer.

The county may schedule a tour to some of the properties where taxes have not been paid. This would allow commissioners to get a look at the properties and consider the potential for issuing tax certificates for purchase.

Lynn's DAKOTAMART
Est. 1968
Your Hometown Neighborhood Market!
Better Choice for Value!
Beer Prices Good only at our stores in: Belle Fourche, Lead & Sturgis

Prices effective
Tuesday, May 25 through Monday, May 31, 2021.

From A1
COUNCIL

$15,000 to aid in the work.

Ward 2 Councilman Derrick Erhart asked if given the soaring cost of construction materials the contractor was confident that his price would hold.

"Yeah, it's tough," said Public Workd Dir. Dirk Hoffman. "But with the conversations we had (with Coyle) they feel pretty comfortable with it."

The city had budgeted $75,000 for the work. The bandshell restoration will begin soon.

'Round Here

0% FOR 60 MONTHS*
ON SELECT 6 SERIES TRACTORS AND BALERS

JOHN DEERE | Grossenburg Implement

Belle Fourche, SD 605-892-2621
Pierre, SD 605-224-1631
Philip, SD 605-859-2636
Winner, SD 605-842-2040
Bloomfield, NE 402- 373-4449
Hartington, NE 402-254-3908
Wayne, NE 3402- 375-3325
Sundance, WY 307-283-2971

*Offer valid on qualifying purchases made between 04 May 2021 to 03 August 2021. Subject to approved installment credit with John Deere Financial. No down payment required. $16.67 per month for every $1,000 financed. 0% APR for 60 months only. Taxes, freight, setup and delivery charges could increase monthly payment. Available at participating U.S. dealers. Prices and models may vary by dealer. Offer available on new equipment and in the U.S. only. Prices and savings in U.S. dollars

Grossenburg.com

Winnie's
SWEETNESS FOR THE SOUL
HOMEMADE CHOCOLATES & DESSERTS
Beef filled runza's, soups, coffee…..
(Chocolate covered strawberries! $2)
Winnie's – "A little sweetness for the soul"
Website: winniesdesserts.com
806 N. Main, Spearfish (off exit 12)
Open Mon – Sat 7 Am – 8 Pm

ALADDIN COWBOY CAFÉ & MOTEL
A LITTE TASTE OF COUNTRY
Café: Open 7 Days a Week, 7 – 2pm
"Dinners acomin!"
10 Room Motel Starting $75
4 Log Cabins
website @ aladdinwyhotel.com

MELLING & ROSELAND Law, PC
Erin L. Melling
Attorney at Law
Licensed in SD, ND, and MT
Aaron W. Roseland
Attorney at Law
Licensed in SD and ND
South Dakota Office:
1409 5th Ave.
Belle Fourche, SD 57717
Phone: (605) 723-1659
Email: mrlawpc@mrlawp.net
North Dakota Office:
602 Adams Ave., Suite 1
Hettinger, ND 58639
Phone: (701) 567-2418
Fax: (701) 567-4290
Email: mrlawpc@mrlawp.net

WENGER GARAGE DOORS
Sales / Installation / Service / Residential / Commercial
Need a new door? Old door need repair? Call:
Free Estimates 605-569-2397 Belle Fourche

WIDE SELECTION OF ZERO TURN MOWEERS
FERRIS
SNAPPER
HUSTLER
Simplicity
BMB
We Are Your Year 'round Lawnmower Sales, Parts, and Service Provider
E. T. SPORTS
New Inventory Arriving Weekly
OUR FAMILY SERVING YOUR FAMILY SINCE 1964! • (605) 723-4288 • 19111 US HWY 85 BELLE FOURCHE, SD 57717

PROLINE EQUIPMENT RENTALS LLC
SERVING THE TRI-STATE AREA
RONALD + ROBIN BASS
OWNERS
STORE:
605-723-7677
AFTER HOURS:
605-210-0553
prolineequipmentrentals@gmail.com
PO BOX 562
BELLE FOURCHE, SD 57717
18731 US HWY 85 N.
BELLE FOURCHE, SD 57717

From A1 **Region 8**

in 3:45.89

4x800 Meter Relay team of Zach Tonsager, Cole Hockenbary, Harley Rivera, Aiden Voyles notched a third place covering the four ovals in 9:15.81.

Sprint Medly Relay team of Charles Alberts, Ethan Jensen, Devin Nowowiejski, and Zach Tonsager also took third at 3:58.63.

Also on the Boys side, Cole Hockenbary finished 4th in the 1600 meter at a season record, 5:07.92 and Justus Funk had a personal record 5:30.80 for 10th.

In the 3200 meter run Aiden Voyles was 5th at 11:05.02; Harley Rivera 9th at 12:14.36.

Nolan Wahlfeldt had a personal best, 47.25 in the 300 Meter Hurdles for 3rd Place.

In the 100 meters Wyatt Keegan was 4th (12.15); and Anthony Budmayr 6th (12.48); in the 200 Meters Keegan was 5th (25.37); and Ethan Staley 9th (25.77); the 400 Meter run saw personal bests for three Bronc thinclads with Anthony Staley 5th (56.56), Aiden McCarty 6th (56.60),and Lane Longbrake 9th (58.25).

Nic Lambert had a personal best 800 Meters and a5th place run at 2:11.66.

Senior Shot Put competitor Logan Goeders heaved a personal best 42-01.50 to finish third. He was followed in the event by Gunnar Geib 7th (35-09.25) and Lucas Green 12th (31-10.50).

In the discuss at 5th Goeders (114-09), Gunnar Geib, 6th, a personal record (110-07), and Aiden McCarty, 10th (95-03).

Cole Hockenbary (5-02) took 4th in the High Jumpand Pole Vault: Lane Longbrake 4th (10-03); Jordan Sandoval, 8th with a personal record (8-09.00); Logan Tyndall 9th (8-03.00).

Marks in the sand were made at 19-00.50 by Jayden Sechser for 5th and 17-02.00 by Nolan Wahlfeldt for 8th.

Triple Jump saw Ethan Jensen 3rd (40-10.00); Jayden Sechser 5th (39-10.50);and Anthony Staley 7th (38-04.25)

In the triple jump Dylan Stedillie placed 5th at. (30-02.50). Laney Brill was 5th in Long Jump at 14-03.00.

In Pole Vault Sloan Young and Chloe Crago were in a three way tie for 4th at 6-09.00 Victoria Brill was 8th at 6-04.00.

Kaylin Garza,Grace Clooten, and 7th Grader Annie Jensen all had personal bests in the high jump with Kaylin & Grace placing 2nd and 3rd with 4-09.00 and Annie in 8th at 4-01.00.

In discus Shelby Moke was 7th (80-04); Tia Williamson 14th (54-09); and Jessica Dudley 16th. (52-03).

Shot put: Tia Williamson 9th (27-06.50) Shelby Moke 14th (24-07.00), both personal best throws.

In the 300 Meter Hurdles Addy Muhm was 9th (56.97); and Ayden Kummer 12th (58.32).

In the 1600 Meter run Allison Hayes ran a personal best 5:54.22 for 2nd; McKenzie Lyons was 5th with a 6:23.82; and Ayseluna Hockenbary 10th (6:55.79).

Ava Allen was 3rd in the 3200 meter race (13:47.69).

In the 100 Meter run Mataya Ward was 3rd (13.36); and Dru Keegan 4th (13.50).

In the 200 Meters Kailey Nowowiejski, Jasmyn Jensen, and Grace Clooten all had person bests. Kailey 4th (28.84); Jasmyn 5th (28.90); and Grace 7th (29.16).

400 Meters Run: Annie Jensen a personal best (1:04.25) for 4th; Reese Larson 8th (1:07.52); Kaylin Garza 10th (1:09.86)

800 Meter run: Sarah Juelfs 13th (2:55.99); Isabelle Jackson a season record (3:07.92) 15th; and Avery Cherveny 18th apersonal best (3:24.33).

4x100 Meter Relay team of Dru Keegan, Kailey Nowowiejski, Jasmyn Jensen, and Mataya Ward placed 2nd with a 51.99.

The 4x200 Meter Relay of Dru Keegan, Reese Larson, Jasmyn Jensen, and Kailey Nowowiejski were 3rd (1:52.61)

4x400 Meter Relay of Reese Larson, Annie Jensen, Kailey Nowowiejski, and Kaylin Garza wer 4th (4:37.67).

The Sprint Medly Relay team of Dru Keegan, Reese Larson, Hannah Kirksey, and McKenzie Lyons finished 3rd (4:57.97).

The Bronc track squads qualifiers will return to Lyle Hare Stadium in Spearfish for the State Class A Track Meet this Friday and Saturday, May 28 - Sat May 29.

Tia Williamson in the 300 Meter Hurdle event. *Hunter Anderson Photo*

Jasmyn Jensen after the handoff from **Reese Larson** in the 4 x 200 Relay. *Hunter Anderson Photo*

Mataya Ward competing in the long jump (L); **Ethan Jensen** in Triple Jump event. *Hunter Anderson Photos*

Ethan Staley running his leg of the of the 800 Meter Relay(L); **Allison Hays** leading in the 1600 meter race. *Hunter Anderson Photos*

FARM BUREAU FINANCIAL SERVICES
Phil Kissack
Agent, Registered Representative
1409 5th Ave., Suite 200 Belle Fourche, SD 57717 605.892.2120
1940 North Ave., Suite 3 Spearfish, SD 57783 605.642.2073
605.892.3344 fax • 605.645.2777 cell • phil.kissack@fbfs.com
www.philkissack.com Securities & services offered through FBL Marketing Services, LLC, Member SIPC

CULVERTS
IN STOCK

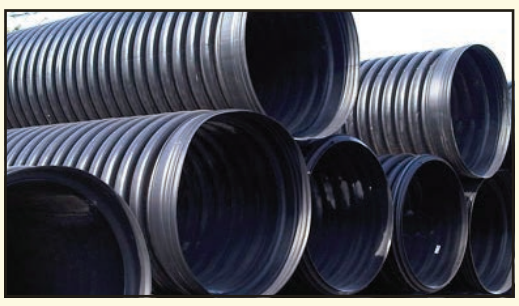

DOUBLE-WALLED PLASTIC & GALVANIZED STEEL
6"-42", 20ft Sections
8"-48", 10 or 20ft Sections
WELLS PLUMBING & SUPPLIES
605-892-2613 • 1700 5th Avenue
8-5 Monday-Friday
8-12 Saturday - Closed Sunday

Quality Workmanship • Free Estimates
J-MAR
Seamless Rain Gutter
605.892.5462 Belle Fourche, SD
We want you to be our next satisfied customer!

Frontier Glass of Belle
Auto • Home • Commercial
Roger McNary
Owner/Operator
1-800-292-2052
605-892-2052
19048 Hwy 85
PO Box 877
Belle Fourche, SD 57717

IRRIGATION PROS
SPRINKLER SYSTEMS AND LANDSCAPING
FREE ESTIMATES
•Sprinkler Systems Installation & Maintainence
•Landscaping
•Retaining Walls
Fast, Friendly Service!
DOUGLAS PETRE
605.580.1807
PO Box 721
Belle Fourche SD, 57717
DirtWorks@norcell.us

Looking Back in Belle

These articles come from newspaper microfilm from the Belle Fourche Public library, using a new microfilm reader and printer. The photographs are from the Tri-State Museum.

by Mary Buchholz

124 years ago
Belle Fourche Times
May 22, 1897
New Grocery House

We learn that the Wideawake and Mrs. Isbell are to have competition in their line of business. Mr. Wood, who has leased the Vaughan stand, having rented one side to a grocer, who will put in a complete stock of groceries and the etceteras usually carried in that line. Our home dealers have been doing a rushing business in this line and we have no doubt will get their share of trade; their uniform courteous treatment of their patrons in the past having secured the good will and confidence of the people. We presume that there will be no material reduction in prices of staple articles, as these are already reduced to about the lowest living rate. The people will, however, enjoy the feeling that they have the privilege of choosing between dealers.

Memorial Services are to be held both morning and evening in Belle Fourche next Sunday, May 23. By mutual agreement between the two pastors, the services will be held at 11 a.m. in the Congregational church, the pastor Rev. A. D. Shockely, preaching the sermon. At 8 p.m. the pastor of the M.E. Church, Rev. R. B. Hughes, will deliver an appropriate discourse in his church. It seems to us eminently proper that this arrangement should be carried out in every particular, and that every citizen who loves his country and honors its defenders should devote both the morning and evening hours to the memorial servicer provided for by the G.A.R. Post in conjunction with the churches of our city.

100 Years Ago
Northwest Post
May 26, 1921
Memorial Services

Services will be held Monday at 2 p.m. at the American Legion Hall, under the auspices of the American Legion. The public is given a cordial invitation to attend and help in extending a fitting tribute to those who have fallen for their country or have offered their lives and afterward taken up their duties as citizens and have passed away in the march of time. At 3 p.m. the parade will form in front of the Legion Hall and march to the court house, where they will be picked up in cars and taken first to the Riverside Cemetery and then on to Pine Slope Cemetery for services at the graves. Ex-service men are asked to assemble at the K. P. Hall at 1:30 to march to hall in a body. All are requested to wear uniforms.

Big Circus Coming

Palmer Bros. World's Greatest three ring, Wild Animal Circus will exhibit in Belle Fourche on Thursday, June 9. It is enough to justify anyone taking an interest in this event, for the show contains nothing but the highest class acts, one act alone, that of the full grown jungle bred, African lions, would more than repay you for the visit to this mammoth enterprise. Then the bears, in their fun provoking and roller skating acts is another that should not be missed. It is in keeping with their original policy. The owners have built in the past few years an enviable reputation and while it is not the largest, it has gained the right and justly so, to be called the World's Greatest Wild Animal Circus. The show travels in its own trains and carries hundreds of people and stock. Every species of the wild beast will be exhibited in the great parade on the streets, so don't fail to see this wonderful pageant.

75 Years Ago
Belle Fourche Daily Post
May 28, 1946
Hills Towns Are Still Undecided On Saving Time

With June 1 only four days away, a majority of Black Hills towns still have taken no definite steps toward the adoption of daylight saving time. Or decided on the continuance of the regular time during the summer months. So far, with only four days to go, three communities have decided on the issue, while five are as yet undecided. Lead has already adopted daylight time; Sturgis citizens will set their clocks ahead June 1; while the Belle Fourche city council last week voted to adopt the time change, beginning June 1 thru Aug. 31, if a majority of surrounding towns follow suit. This leaves Rapid City, Spearfish, Deadwood, Custer and Hot Springs with no definite approval or disapproval of daylight time. Joe Koller, Commerial Club secretary, reports that Deadwood and Rapid City merchants have voiced their desire for the setting ahead of clocks during the three-month period.

City Briefs

Mr. and Mrs. Nels Pearson of Aladdin and Mrs. Alfred Pierce, Aladdin, visited and shopped in the city Monday. Hulett shoppers and overnight guests in town Monday were Mr. and Mrs. R. S. Jolley and Mrs. Louis Shelden, and daughter Lella.

50 Years Ago
Belle Fourche Daily Post
May 28, 1971
Church Probes Need for Day Care Center

The Christian Education Commission of the First United Church of Christ has been discussing the matter of a day care center in Belle Fourche and has decided to determine public sentiment of the matter. The commission has prepared a survey form which appears in today's Daily Post and is asking people who might be affected by such a project to express their opinions on the matter. The commission had this explanation of the project; Day Care, whether it is offered in a group or a family setting, is a specialized form of child care service. It is a service to strengthen and supplement family life – not a substitute for it. It is a resource designed to help parents maintain responsibility for their children – not relieve them of their responsibility. In planning a day care program, we recognize that the best opportunity for a child's happy growth and development is provided with his own parents in a comfortable and secure home environment. However, there are many instances parents are unable to carry the full time responsibility for the care of their children because of economic and/or social problems.

On This Day

Memorial Day, a day to remember our war dead, those who have served their country – all of them from colonial times through today's Vietnam war. In the old cemeteries of the East small flags are placed on graves of defenders of our America, weathered stones that still bear outlines of names and dates three centuries ago. As the march of settlement moves west, the dates on the graves step up through the story of the nation's wars, including freshly molded graves where no stones are placed as yet – graves of those who died in Vietnam. The connotation of Memorial Day is that of the privilege of life. To be robbed of its full span for the safety of the nation is truly the sacrifice supreme. Who knows what that youth who died for his homeland in 1776 might not have contributed had he lived, what he might not have accomplished in music, literature, the arts, in statesmanship, in preaching, in teaching? He might have changed the direction of our social order. But its not the peaks along which measure the loss. It's the entity of a life. How many blossoming May times he has missed. And so we take flowers, our expression of all the emotions we feel, from sorrow through appreciation. Families gather at the old home, many traveling great distances, to stand with heads bowed over the grave of a loved one and place there flowers, the symbol of memory. Life is a privilege. To be robbed of its full span – that is the tragedy supreme. This is what we say on Memorial Day.

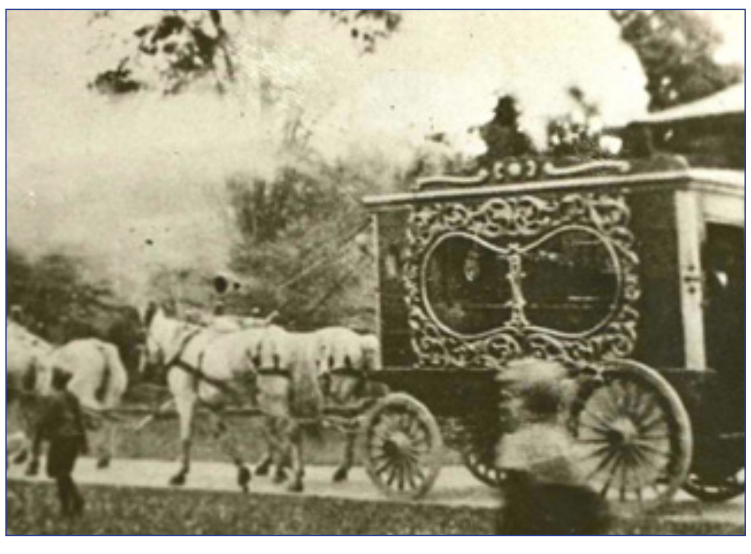

Palmer Brothers Circus wagon in the 1920's, 100 years ago.

Integrity Meats
Custom Packaging • Wild Game
German Sausage • Dimock Cheese
404 Industrial St Belle Fourche
(605) 892-6215

Black Hills Vision Care
"Keeping Your Future in Focus"
Dr. James Trimble
Dr. Heidi Nash
Optometrists
Steve Jewett
December White
Opticians
605-892-2020
1830 5th Avenue Belle Fourche

Belle Fourche Community Calendar

Meals Program Ongoing
11:30am – 12:00 pm
Pick up Point: John Burns Apartments; 836 Kingsbury St.
Please call Bonnie at 892-5472 in the mornings

Belle Silver Lining Lunch Program
Every day of the week
11:00 am – 1:00pm Belle Silver Lining Senior Center; 828 Kingsbury St 605-892-6285
Chuck Wagon Café is open so come and enjoy a different lunch menu everyday of the week. $5 suggested donation.

Belle Silver Lining Thrift Store
Tuesday thru Friday 1:00pm – 5:00pm Saturday 9:00am – 4:00pm Belle Silver Lining Senior Center 828 Kingsbury St. 605-892-6285
your shopping pleasure. Check with the staff if you have items to donate.

AA Meetings
Meetings are held on Tuesday, Thursday, and Saturdays at 8pm at 806 6th Ave Belle Fourche.

Brought to you by
South Side Conoco
(605) 892-9181
7th & State St.
Belle Fourche, SD 57717
ASE CERTIFIED
U-HAUL

"Looking Back in Belle" Sponsored by:
Pioneer Bank & Trust
700 State Street | Belle Fourche | (605) 892-2536
Local.

WEATHER HAT CO
DAKOTA TERRITORY SINCE 1972
Taking Orders for Custom Hats
HAND MADE HATS
Lucky Jack
605•645•1654
jscholl4@rushmore.com

Area Church Schedules

CAPITOL NEWS B4

ST. JAMES EPISCOPAL
6th and Roundup · 892-2446
The Rev. Evelyn Weaver
The Rev. Sandy Williams, Priests
Deacon Rev. Mike Weaver
Sunday: 10 a.m. Holy Eucharist
Monday-Friday: 7:45 a.m. Prayer

CHRISTIAN LIFE CENTER
2020 Vista St · 892-4767
Paul Howard, Pastor
Sunday Schedule:
Long Term Care Service 8:45 a.m.
Sunday School: All ages 9:30 a.m.
Fellowship Hour: 9:30 a.m.
Morning Worship Service: 10:45 a.m.
Evening Service: 6 p.m.

CHURCH OF JESUS CHRIST OF LATTER DAY SAINTS
1105 Todd St.
John Allred, Bishop
Sunday: 10 a.m. Sacrament Meeting
Sunday School:
1st & 3rd Sundays, 11 a.m.
Priesthood Meeting, Relief Society,
Young Men and Young Women:
11 a.m. 2nd & 4th Sundays

EMMANUEL BAPTIST (SBC)
902 Lawrence St. · 723-6899
Andy Anderson, Pastor
Sunday: 9 a.m. Sunday School
10 a.m. Sunday Worship
Services Streamed Facebook Live
website: ebcbf.org

CONNECTION CHURCH (SBC)
613 Sixth ave., Belle Fourche
(605)-210-2150
Pastor Stephen Carson
Associate Pastor Chad McCord
Worship Pastor Ashton Rone
Sunday Worship: 8, 9:15, or 10:30am

FIRST BAPTIST
807 8th Ave. 892-4178
Pastor Tim Smith
Sunday: Sunday School - 9:15am
Morning Worship - 10:30am
Tuesday: 10:00am Ladies Bible Study
Wednesday: Salt and Light Youth - Kindergarten -12th grade
5:00pm Soup & Sandwich
5:30pm - Salt and Light

FIRST BAPTIST CHURCH
1120 North Fifth Street, Spearfish
605-645-3513 • -
Pastor Bruce K. Oyen
Sunday:
Bible Class - 10:00 a.m.
Church Service - 10:45 a.m. We sing traditional hymns & choruses.

FIRST CONGREGATIONAL UCC
892-3402 • www.bfsoucc.org -
717 Jackson St. Sunday:
9:35 a.m. Sunday School
10 a.m. Worship

FIRST LUTHERAN CHURCH
PO Box 46, 200 Dartmouth Ave.
Newell 605-456-2767
Worship: 9 a.m.
Wednesday afternoon children's time during the school year, 3:45-5:15

FIRST PRESBYTERIAN CHURCH
901 Laurel St. Whitewood
(605)-920-1959
Reverand Jill Jennewein
Sunday: 9 a.m. Worship
10:30 a.m. Adult & Teen Bible Study
10:30 a.m. Children's Sunday School

LANDMARK MISSIONARY BAPTIST CHURCH
(ABA) · 2.2 miles east on Hwy 34
723-1092
Sunday: 10 a.m. worship service

NEW COVENANT PCA
1140 Ames St. Spearfish
642-1122 - Luke Bluhm, Pastor
Sunday:
10 a.m. Worship Service

NEWELL CHRISTIAN FELLOWSHIP CHURCH
308 4th Street, Newell SD, 57760
605-456-2544
Sunday Worship Service: 10:30am
Sunday School: 9am
Youth Group (Age 13-18):
Wednesdays 6pm

NORTHERN HILLS CHURCH OF CHRIST
5 miles south of Belle Fourche on Hwy 85 · 642-7167
Thomas Pruett - Minister
Sunday: 9:30 a.m. Bible Class
10:30 a.m. Praise & Worship
Wednesday: 6:30 p.m. Bible Class

NORTH POINT CHRISTIAN CHURCH
10959 Kellem Lane, Spearfish
Sunday Services: 9AM and 10:30AM

NISLAND INDEPENDENT COMMUNITY CHURCH
On Hwy 212 in Nisland
(605) 257-2356
Pastor Doug Clark
Sunday School: 9:30 a.m.
Worship: 10:45 a.m.

PRAIRIE HOME CHURCH
1701 Hwy 212, Newell
Sunday School: 10 a.m.
Worship: 11 a.m.

RANGELAND MINISTRIES CHURCH
Alzada, MT
Sunday: Worship: 10:00am
Mark Leverington, Lay Pastor

BLACK HILLS GOSPEL ASSEMBLY
1/2 Mile east on hwy 34 · 210-1374
Kenny Riley, pastor
Sunday: 1 p.m. & 6 p.m.
Wednesday: 7:30 p.m.
Friday: 7:30 p.m.

SALVATION ARMY OF THE NORTHERN HILLS
120 Ryan Rd., Spearfish
605-642-0924
Envoys: Tim and Peggy North
Sunday: 9:45 a.m.
Sunday School: 11 a.m.
Worship Nursery available
Wednesday: 6:30 p.m., Learning and Discovery Study

ST. ONGE UNITED CHURCH OF CHRIST
Sunday School and Worship at
8:30 a.m. • www.bfsoucc.org -

ST. PAUL CATHOLIC CHURCH
855 5th Ave.
Msgr Michael Woster, Pastor
Fr. Zane Pekron Assoc. Pastor
Mass Times
Sunday 9:30 a.m.
Monday 5:15 p.m. followed by adoration, Benediction at 7:00
Wednesday 12:15 p.m.
First Friday Mass 8:00 a.m.
Confessions Sunday 8:15 a.m.

ST. JAMES LUTHERAN
1100 Stanley Street
Open for in-house worship
Sunday Worship 10:AM
Watch live-streamed services:
www.sjlcbellefourche.org

SUMMIT OPEN BIBLE FELLOWSHIP
Seventh and Summit
892-4630 or 892-4389
Pastor Rick and Diane Brennan
Sunday: 10 a.m. Worship
Kidz Church Immediately Following
Wednesday: September - May
6:30 p.m. Adult Bible Study
Kidz Alive (Kindergarten - 6th Grade)

TRINITY LUTHERAN CHURCH
1403 5th Ave, Belle Plaza
(605) 723-1651
Pastor McKillop (605) 840-0554
Sunday: 9am Sunday School and Bible Class, 10am Worship

UNITED METHODIST CHURCH
Pastor Sheri Fadley
1804 7th Ave. Belle Fourche
605-892-2405
Worship: Sunday 10:30 am
Sunday School 9:30 am
VBS, Small Groups & Studies schedule online at
www.bellefourcheumc.com

VALE COMMUNITY COUNTRY CHURCH
Pastor Darla Dunn
402 Rosander St. Vale SD 57788
Service Sunday: 10 a.m.
605-210-0512

Sponsored by:
RANDY'S TIRE & LUBE
420 5TH AVE. • BELLE FOURCHE, SD 57717
(605) 892-6331 www.randystireandlube.com

"Building Main Street, not Wall Street" — **by John Newby**

Critical Nature of Community Leaders

Chuck Comeau once said, "A downtown is the center of a community, the pulse, … When it dies, your town dies. I want my kids to experience something different from Wal-Mart and strip malls". It is spring and many communities have recently held elections or have them coming up. While it is easy to believe our votes have little impact on the National level, in local elections, nothing could be further from the truth. Our local vote not only impacts various issues in your local community, it can determine the long-term vitality and vibrance of your community for years to come.

Candidates elected today have a huge impact on the direction and future of your downtown, and therefore your community. The questions you ask of them are critical. Questions such as, do they understand the power of tourism to the community? Do they understand how the importance of being business friendly is to drawing new and younger entrepreneurs to your community? Do they understand that wishing for new high-paying jobs to just show up in your community is usually a fool's errand? Do they understand the real importance of having a city led hyper-local movement? Do they even understand what a hyper-local movement is?

The answers to these and other vital questions are critical to your community and most importantly, your downtown. Tourism is one thing communities can control to an extent. The events they host along with the atmosphere they provide are critical to luring outside visitors in to spend their money in your community.

Being business friendly is critical to a community's growth. Communities making it difficult for start-ups or new businesses are simply left behind in today's world. Those entrepreneurs will simply migrate to the next town that happens to be more business friendly, and open their business there. City officials must create a one-stop business system that assists potential startups and simplifies the entire process. Sending a message to potential startups that your community is open and ready to assist new businesses will be worth its weight in gold.

Understanding the nature of higher paying jobs that accompany new businesses moving to town is what separates the true candidates from those blowing smoke. Companies relocating or start-ups offering those high-paying jobs are few and far between. Communities must face the reality that courting those companies is, at best, high stakes poker where most lose. Communities understanding the slim odds of winning those few bids and altering course will have the upper hand. They have the upper hand because they make revitalizing and transforming their community and downtown the top priority. Companies don't relocate to cities lacking community vibrancy, and heart and soul. It is hard enough to retain workers as it is, they seek quality of life. It is critical your community make vibrancy, and heart and soul their priority in order to be relevant.

Having an understanding of what hyper-local means is critical. Hyper-local efforts must be led by the city. They must promote, encourage and above all, set the example. When cities purchase goods outside their community, they send a message to their residents hyper-local isn't that important. That is the nail in the coffin of communities moving forward. With city's budgets being challenged more than ever, every penny kept within the boundaries of the local community is crucial. Those dollars will recirculate over and over again providing additional jobs, sales tax and progress within the city. Cities simply must get this right. Smart candidates must understand the only way to begin solving these woes is to keep as many dollars local as possible and create a vibrant community.

Small and mid-sized cities are in the fight for their economic lives. Many aren't aware of the magnitude of the struggle or the size of the mountain they must climb to find success or respite from the economic storm. These aren't the days where a slow meandering approach is prudent. These are the days where the slow and meandering are left as a carcass on the economic road. You need leaders that understand tourism and what hyper-local really means. Find leaders that are business friendly. A vote for a candidate with those attributes is a vote for building Main Street, not Wall Street.

John A. Newby, author of the "Building Main Street, Not Wall Street " column and CEO of Truly-Local, LLC which is dedicated to assisting communities create excitement, energy and combine synergies with their local media where LOCAL is often lost to the Internet and out-of-town owned companies. His email: john@360MediaAlliance.net.

"Building Main Street, not Wall Street" sponsored in part by:
Black Hills LAUNDRY & DRY CLEANING, LLC
Locations in Belle Fourche, Spearfish & Sturgis
Clark Sowers, Owner
(605) 723-6301
Laundry & Dry Cleaning
711 State St.
Laundromat
710 8th Ave.

Sudoku

Fill in the grid so that every row, column and 3x3 box contains the numbers 1 through 9.

			7	8			6	4
5						7		
								1
8	5			7		4		2
6	7			4	2	3		
	4			5	8			
1						6		5
			1		5	2	8	

©2021 Satori Publishing DIFFICULTY: ★★★☆

ENIGMA™ CRYPTOGRAM

Enigma cryptograms are created from quotations and proverbs from around the world. Each letter stands for another letter. *Hint: "G" = "O"*

"WE SDKDZ GAAOZP EG PGYD UGMWEWAWHSP ENHE MWSAGMS WP CGZEN WYWEHEWSF HP CDMM HP ROGEWSF." — HOENGZ OSISGCS

PREVIOUS SOLUTION: "Nothing in life is to be feared. It is only to be understood." — Marie Curie

©2021 Satori Publishing E063

CROSSWORD PUZZLE

ACROSS
1 First wife of Jason
6 Here (Fr.)
9 Hebrew letter
12 Goodbye (Sp.)
13 Cash on delivery (abbr.)
14 Wine cup
15 Convex molding
16 Simian
17 S.A. sloths
18 Vomiting
20 Fifteenth-century helmet
22 Fr. detective force
24 Outer (pref.)
27 Cyprinoid fish
28 Dropsy
32 Meat
34 Apart (pref.)
36 Irish exclamation
37 Stinging ant
39 Bow
41 Compass direction
42 Verdi opera
44 Nearsighted
47 Gait
52 Amateur Athletic Assn. (abbr.)
53 Videocassette recorder (abbr.)
55 Vacuum tube
56 Than (Ger.)
57 Age
58 Avid
59 Encountered
60 Spread to dry
61 Irish poet

DOWN
1 Associate
2 Idumaea
3 Grave
4 Adjective-forming (suf.)
5 Birthplace of St. Francis
6 Amazon
7 Thicket
8 Form thoughts
9 Afrikaans
10 Female friend (Fr.)
11 Huge
19 Floating masses of tributary weeds
21 Maiden loved by Zeus
23 Queen (Sp.)
24 Wapiti
25 Sheep disease
26 Poetic contraction
29 Gelderland city
30 But (Sp.)
31 "Fables in Slang" author
33 Turnip (Scot.)
35 Hymn
38 Flowering shrub
40 Tiara
43 Mother-of-pearl
44 Madam
45 Rockies peak
46 Baking chamber
48 River into the Yellow Sea
49 Business symbol
50 Polish border river
51 Father (Fr.)
54 Energy unit

ANSWER TO PREVIOUS PUZZLE

	S	B	E		R	O	E		T	B	A	
O	T	R	O		E	L	I		W	A	R	M
M	U	O	N		D	I	S	P	O	S	E	D
A	D	C		E	D	D	E	R		E	S	S
		A	C	L	E		N	A	S			
C	I	T	A	D	E	L		M	I	N	I	E
B	L	E	U		R	A	T		D	A	I	S
C	A	L	L	A		C	A	L	O	R	I	E
			K	R	A		L	A	N	A		
D	O	A		A	L	O	I	N		H	A	D
Y	A	R	N	L	U	M	P		I	A	G	O
S	T	U	B		L	A	O		T	R	A	M
	H	I	C		A	R	T		A	I	L	

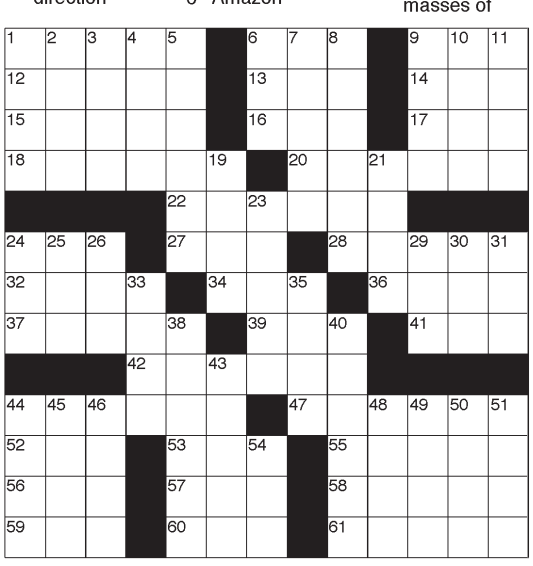

©2021 Satori Publishing A63

Puzzle Answers on C2

WELLS PLUMBING & SUPPLIES
605-892-2613
1700 5th Avenue
8-5 Monday-Friday
8-12 Saturday
Closed Sunday
RAIN BIRD
Complete Irrigation Systems
Controllers With avaliable WIFI Connectivity

ROBB HOUSE ANTIQUES
is OPEN at 520 State Street.
Hours: 10:30 AM-Noon
1:30-4:00 PM Tues- Friday
Most Saturdays
Closed Sunday-Monday
Come See Me
Jack Wells

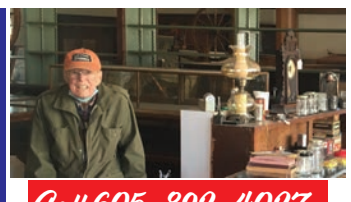

Call 605-892-4027

Belle Fourche Livestock Market

Toll Free: 800-894-8684
Office: 605-892-2655
Fax: 605-892-3142

P.O Box 126 • Belle Fourche, SD 57717 • www.bellefourchelivestock.com

"The Cattlemen's Market - Where buyers & sellers come together with confidence!"

BAXTER & SKYLER ANDERS
– OWNERS –
605-685-4862
OFFICE - 605–892-2655
BERNIE GREGG
Yard Foreman – 605-478-0026

LYNN WEISHAAR
Auctioneer: 605-866-4670
JADE HARPER
Auctioneer: 605-515-0337
SETH WEISHAAR
Auctioneer: 605-210-1124
DAN PIROUTEK
Market Rep: 605-544-3316

FIELDMEN

BRETT LOUGHLIN - 605-210-0615
MIKE GREENOUGH - 307-620-2597
ROD SCHAFFER - 406-672-5546
BEN GREENOUGH - 307-620-5553
BILL JOHNSON - 605-866-4813
SHANE MOKE - 605-641-7961
TY JONES - (406) 951-4221
AUSTIN SNOOK - 307-290-2161
JASON SCHAFFER - (406) 853-4626
BOB ANDERSON - 605-641-1042
JASON TWITCHELL (406) 480-2345
SCOTT ANDERSON (406) 351-1844

"SERVING THE TRI-STATE AREA SINCE 1935"

Market Report - Thursday, May 20, 2021

PAIR MARKET STRONGER
THANK YOU FOR YOUR BUSINESS!

Pairs

Shane Finn, Nisland SD	6	Red-Pair 2 Yo Hfrs	1118	1775.00
	14	Red-Pair 3-4 Yo	1327	1575.00
Layton Steele, Newell SD	7	Red-Pair 2 Yo Hfrs	1125	1625.00
Kuhbacher Ranch Inc, Moorcroft WY	15	Bwf-Pair Nt Sm	1550	1300.00
	18	Black-Pair Nt Sm	1481	1285.00
	21	Black-Pair Nt Bm	1404	1185.00
	13	Bwf-Pair Nt Bm	1432	1185.00
Kathy Degrand, Baker MT	19	Black-Pair 3-5 Yo	1379	1725.00
	19	Black-Pair Sm	1560	1160.00
Wayne / Kelly Patterson, Whitewood SD	20	Black-Pair	1724	1375.00
Joseph D & Michele Simmons, Newcastle WY	26	Blk/Bwf-Pair Sm	1527	1325.00
Rod & Corrine Schaffer, Broadus MT	11	Blk/Bwf-Pair Sm	1474	1025.00
Tooke Ranch, Ekalaka MT	20	Black-Pair Nt 6-Bm	1567	1210.00
Ryan Routier, Buffalo SD	5	Black-Pair 5-7 Yo	1504	1525.00
Cactus Cattle Co, Plevna MT	6	Blk/Bwf-Pair 3-6 Yo	1204	1375.00
Farron E & Sheryl A Morgan, Wright WY	7	Black-Pair 3-6 Yo	1327	1535.00

Feeder Cattle

S & W Livestock, Buffalo WY	68	Blk/Bwf-Yrlg Hfr Bv	617	143.00
Six-Ess Ranch Llc, Ekalaka MT	19	Blk/Bwf-Yrlg Hfr	603	142.00
	5	Blk/Bwf-Yrlng Str	602	152.50
Cactus Cattle Co, Plevna MT	27	Black-Yrlg Hfr Bv	573	148.25
	19	Black-Yrlg Hfr Bv	669	135.25
Consignment From WY	15	Black-Yrlg Hfr Bv	696	136.25
George Brimmer, Rozet WY	7	Blk/Bwf-Yrlg Hfr	616	142.00
Tennant Ranch Inc, Camp Crook SD	7	Black-Yrlg Hfr	686	135.25

Weigh Ups

Charles Beltch, Upton WY	3	Black-Cow	1505	70.00
	1	Black-Cow	1235	67.50
Debra Rieger, Plevna MT	1	Red-Cow	1255	70.00
	1	Black-Cow	1515	67.00
	1	Red-Hfrt	1105	95.50
Crump Land & Livestock, Gillette WY	1	Red-Hfrt	1050	93.00
Eric Amdahl, Moorcroft WY	2	Black-Hfrt	988	104.00
Donn Hett, Buffalo SD	1	Black-Cow	1410	64.50
Tyler Or Marisa Hett, Buffalo SD	1	Black-Cow	1405	68.50
	1	Black-Cow	1320	62.50
Eugene A Or Linda Roberts, Carlile WY	1	Black-Hfrt	955	90.00
	4	Black-Hfrt	759	115.00
	1	Black-Cow	1100	68.00
Rod & Corrine Schaffer, Broadus MT	3	Black-Cow	1482	67.50
	1	Black-Cow	1515	65.00
Steve Caster, Edgemont SD	1	Bwf-Hfrt	1020	97.00
Lacy Williams, Broadus MT	1	Black-Hfrt	1100	99.00
Charles Or Barb Verhulst, Reva SD	1	Black-Cow	1435	64.50
Corey A Verhulst, Reva SD	1	Black-Cow	1180	67.00
Tim & Linda Burch, Alzada MT	1	Black-Cow	1225	67.00
	1	Black-Cow	1105	68.50
	1	Black-Cow	1240	63.00
	4	Black-Cow	1473	66.50
Neil Kittelmann, Ekalaka MT	1	Black-Cow	1435	64.50
	1	Black-Cow	985	73.00
Donald Jeff & Jody L Fenster, Gillette WY	1	Black-Cow	1480	67.00
	1	Black-Cow	1545	64.50
Matilyn Oakes, Belle Fourche SD	1	Bwf-Cow	1710	65.50
Waite Ranch Llp, Belle Fourche SD	1	Bwf-Cow	1575	63.50
William A Yemington, Sundance WY	1	Black-Cow	1575	63.50
Leroy Tronstad, Baker MT	1	Black-Cow	1355	68.50
	1	Black-Cow	1815	62.50
	1	Black-Cow	1520	65.50
	1	Black-Hfrt	1095	92.00
Muleshoe Ranch Inc, Belle Fourche SD	14	Blk/Bwf-Hfrt	863	115.00
Tenke Livestock, Sundance WY	7	Blk/Bwf-Cow	1453	65.00
	4	Black-Cowette	1056	89.00
Cory R Peterson, Upton WY	1	Black-Cow	1240	67.00
	1	Black-Cow	1265	68.00
Cactus Cattle Co, Plevna MT	1	Black-Cow	1310	67.00
Owen Rumph, Biddle MT	1	Black-Cow	1395	64.50
Ted Elgin, Biddle MT	1	Black-Cow	1425	64.50
	1	Black-Cowette	1025	94.00
Clark Blake, Belle Fourche SD	1	Black-Cow	1445	64.00
	6	Black-Cow	1288	64.00
Wayne / Kelly Patterson, Whitewood SD	1	Bwf-Cow	1545	66.50
Ryan Xz Ranch Llc, Aladdin WY	1	Black-Cow	1320	63.00
	1	Bwf-Cow	1330	63.50
Mccoid Ranch, Buffalo SD	1	Black-Cow	1615	67.50
	1	Black-Cow	1500	64.50
Mallett Cattle Co, Powderville MT	3	Black-Cow	1337	66.00
Hines Ranch Llc, Gillette WY	3	Black-Cow	1515	64.00
Raydelle Or Meria Sperle, Newell SD	5	Black-Hfrt	966	100.00
	1	Black-Cow	1595	67.50
	5	Black-Cow	1257	65.50
Minow Ranch Inc, Olive MT	1	Black-Cow	1215	73.00
Padden Land & Cattle, Camp Crook SD	17	Black-Hfrt	856	115.00
	18	Black-Cowette	986	99.00
	11	Black-Cow	1275	63.50
Kady Creek Cattle, Broadus MT	4	Black-Hfrt	963	105.00
	5	Blk/Bwf-Cow	1258	67.50
Zach & Kim Davis, Buffalo WY	7	Blk/Bwf-Hfrt	907	112.50
Brian W Birkley, Osage WY	1	Black-Cow	1430	67.50
Riesland Ranch, Broadus MT	1	Black-Cow	1260	71.00
Consignment From WY	25	Black-Cow	1307	65.50
	1	Black-Cow	1490	67.00
B & L Betz Cattle Company Inc, Clearmont WY	11	Black-Cow	1216	70.50
	6	Black-Hfrt	1081	97.50
Randy Hayden, Gillette WY	1	Black-Cowette	1170	78.00

Bulls

Dahl Ranch Inc, Camp Crook SD	1	Black-Bull	2045	90.00
Swenson Operating Llc, Sundance WY	1	Red-Bull Df	1795	92.00
Jason & Karen Mclennan, Belle Fourche SD	1	Black-Bull	1615	84.50
Dahl Ranch Inc, Camp Crook SD	1	Black-Bull	1915	89.50
Tim & Gayline Fortner, Broadus MT	1	Black-Bull	1975	92.00
Tennant Ranch Inc, Camp Crook SD	1	Black-Bull	1970	87.00
Bruce Ketchum, Plevna MT	2	Red-Bull	1998	94.50
Myles Gardner, Hammond MT	1	Black-Bull Df	1960	89.00
Owen Rumph, Biddle MT	1	Black-Bull	2200	91.00
Reuben Or Shelly Ritthaler Ca, Upton WY	3	Black-Bull Df	2027	85.50
Hines Ranch Llc, Gillette WY	1	Black-Bull	2415	89.00
	1	Black-Bull	2250	92.00
	1	Black-Bull	1950	93.50
Clint Price, New Underwood SD	1	Black-Bull	2060	91.00
Minow Ranch Inc, Olive MT	1	Char-Bull	2045	89.50
	1	Black-Bull	2190	90.50
Brian W Birkley, Osage WY	1	Black-Bull Df	2125	90.50

RECEIVING STATIONS

Broadus, MT
Rod Schaffer
406-436-2235 (home)
406-672-5546 (cell)

Miles City, MT
Jason Twitchell
406-480-2345

Lodge Grass, MT
Justin Hecker
307-752-3718

Wyoming
Mike Greenough
307-620-2597

FEEDER CATTLE, PAIR & WEIGH UP SPECIAL & TURN-OUT BULL SALE

MAY 27, 2021

SALES TIMES
WEIGH UPS - 8:00 AM
PAIRS & FEEDER CATTLE W/ BULL SALE TO FOLLOW - 11:00 AM

PAIRS

Myles Gardner-MT
113 blk mxd age pairs
blk clvs, clvs not worked, complete dispersion, 70 5-6 y/o, 30 7-8 y/o, 13 9-10 y/o

John Beardsley-MT
45 red angus hfr pairs, red clvs

John Wilkinson-MT
45 blk/red SM/BM pairs
red/blk clvs, clvs not worked

FEEDER CATTLE

Monte Snook-WY
360 blk/red mxd clvs
600-700#, PC, NHTC, SAV, poured

Rauth Ranch-WY
155 blk/bwf spayed hfrs
550-650#
NI, 3 rounds of shots, poured, hay fed

McDonald Ranch-WY
125 mxd clvs
650-750#, PC

Darrell Ennen-SD
80 blk hfrs
675-725#, BV, PC, NI, hay fed

Monte Snook-WY
40 red angus hfrs
600-700#, BV, PC, NHTC, SAV

Sparks Herefords-MT
25 hereford/1st x blk bldy hfrs
650#, BV, PC, NI, poured

U3 Ranch-SD
15 mostly blk hfrs
600#, BV, PC, NI, poured

ALL BREEDS TURN-OUT BULL SALE THURSDAY, MAY 27TH, 2021

Medicine Rocks Angus - 11 Black Angus Bulls
Gibbs Angus Ranch - 15 Black Angus Bulls
Echo Valley Angus - 9 Black angus Bulls
GM Livestock - 4 Black Angus Bulls
DeBerard Cattle Co - 32 Hereford Bulls
Herb Lenerville - 1 Hereford Bull
Michael Lemke - 6 Charolais Bulls
Plus More by Sale Time!

Catalog can be viewed online at
www.bellefourchelivestock.com/bull-sale-calendar/

UPCOMING SALE SCHEDULE

June 3, 2021	PAIR & WEIGH UP SPECIAL
June 10, 2021	FEEDER CATTLE, PAIR & WEIGH UP SPECIAL
June 17, 2021	PAIR & WEIGH UP SPECIAL & LOOSE HORSE SALE
June 24, 2021	FEEDER CATTLE, PAIR & WEIGH UP SPECIAL
July 1, 2021	WEIGH UP SPECIAL
July 8, 2021	WEIGH UP SPECIAL
July 15, 2021	WEIGH UP SPECIAL & LOOSE HORSE SALE
July 22, 2021	WEIGH UP & FEEDER CATTLE SPECIAL
July 29, 2021	WEIGH UP & FEEDER CATTLE SPECIAL
August 5, 2021	WEIGH UP SPECIAL
August 12, 2021	NO SALE – STURGIS RALLY
August 19, 2021	WEIGH UP & FEEDER CATTLE SPECIAL & LOOSE HORSE SALE
August 26, 2021	WEIGH UP SPECIAL – SELLING ALL CLASSES

Grand Electric Accountant Position

Grand Electric Cooperative, Inc. is seeking applications for an Accountant. This is a full time position with benefits located at Bison, SD.

The successful applicant will have experience in accounting to include application of accounting principles, investigating, verification, classification, reconciling, and recording of data. Experience preparing for financial audits and knowledge of accrual based accounting is desirable. Duties will vary, and may include assisting with processing of accounts payable by preparing invoices for payment, processing of other accounts receivable, assisting with audit workpaper preparation, gathering and compiling data for annual toll cost studies, and other tasks as assigned.

Experience with Excel and computerized accounting systems is a plus. Preference will be given to candidates with an accounting or business degree and five years of experience in bookkeeping or accounting.

Interested individuals can apply by sending a resume to Kay Grinsteinner, Director of Finance, Grand Electric Cooperative,
P.O. Box 39, Bison, SD 57620.
Grand Elec
tric is an equal opportunity employer.

Deadline for submitting resumes is June 4, 2021 with a desired start date of July 1.

Grand Electric Cooperative, Inc.
A Touchstone Energy® Cooperative

NOTICE

Butte-Harding-Lawrence FSA office is having an ECP sign-up from

5/18/21 – 6/18/21

Farms and ranches suffering severe damage may be eligible for assistance under the Emergency Conservation Program (ECP) administered by the Butte-Lawrence-Harding County Farm Service Agency (FSA).

Emergency Conservation Program Assistance

For more information about ECP, please contact the Butte-Lawrence-Harding County FSA Office at

605-892-3368, Ext. 2.

USDA FSA FARM SERVICE AGENCY USDA

GRAP'S BURGERS & BREWS EST. 2015

512 NATIONAL ST. BELLE FOURCHE
(605) 723-1610
HOURS: MON-WED: 11-9;
THURS-SAT: 11-10;
CLOSED SUNDAY

Daily Special
$10 Sample Board

Enjoy Fine Craft Beer

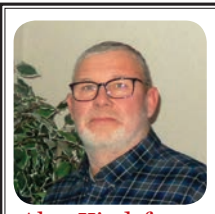

Alan Kindsfater,
Broker Associate

Kindsfater & Massie Realty Group
Keller Williams Realty Black Hills

(605)210-1162
email alank@kw.com
Keller Williams Land Division

https://www.facebook.com/blackhillshomeandland/

KINDSFATER & MASSIE REALTY GROUP

The • Valley Irrigator
Wed. May 26, 2021 C-1
Serving Newell, Vale and Nisland Communities

Baccalaureate Services Held for NHS Seniors

COLLEEN BRUNNER
news@bellefourchebeacon.com

NEWELL – Seventeen of the 19 graduates of Newell High School, plus one home-schooled student, were celebrated with a Baccalaureate supper and service at Newell Christian Fellowship church on Wednesday, May 19, just three days prior to the time when the 100th Class of NHS will walk across the stage to receive their diplomas.

The event sponsored by the church included a lasagna supper for the graduates and their families as well as a cake with each graduate's name. This was followed by a musical, scripture and message from Pastor Derrek Anderson, Emylee Hencey, Abby Finn and Jennifer Stomprud.

Graduates honored included: Ryan Hohenberger, Elijah Stomprud, Sidney Leber, Wyatt Winkler, David Morell, Brad Baker, Mick King, Sarah Wallace, Neuly and MaKaLee Mahaffy, Kassidy Weeldreyer, Lexa Burtzlaff, Shayley and Chase Dirk, Kayden Steele, Sam Rounds, Braidy Nelson, and Devin Ward.

The ceremony began with three special music songs by Hencey, Finn and Stomprud. Elijah Stomprud share Psalm 95:1-7 with his fellow graduates.

Anderson shared from I Timothy 4:12, "Let no one despise you for your youth, set a good example." He shared three principles with the graduates.

Position-God has designed and intends for us to do specific things, where He places us.

"Stand firm and do what you know is right," said Anderson. "Set goals and determine to accomplish them."

Presentation-"How you present yourself to the world makes you more appealing and apt to try and see, and succeed," he said. "The world will see what type of person you are."

Proclamation-Doing the right thing no matter what, and live up to the plan and purpose God has for you. Anderson shared Jeremiah 29:11 and Jeremiah 33:3 with the graduates as a challenge to always follow the plan God has.

NEWELL SCHOOL OPENINGS

The district is currently accepting applications for **Music** and **English** teacher positions.

Please send: Letter of interest, resume, 3 letters of recommendation, South Dak. teaching certificate to Andrew.Fergen@k12.sd .us.

100th NHS Graduating Class

Class of 2021 for Newell High School. Back row from left: Elijah Stomprud, Wyatt Wright, Brad Baker, Hunter Charles, Mick King, Neuly Mahaffy, Devin Ward, Ryan Hohenberger, David Morell, Chase Dirk, Sam Rounds, Sidney Leber. Front row from left: Madison Miller, Lizzy Philipsen, Shaley Dirk, Kassidy Weeldreyer, Kayden Steele, Sarah Wallace, Braidy Nelson, MaKaLee Mahaffy and Lexa Burtzlaff. - Brunner photo

A Century in the Making

COLLEEN BRUNNER
news@bellefourchebeacon.com

NEWELL – It took 100 years, since the first class received diplomas from Newell High School in 1921, for the Class of 2021 to become the centennial class. In their eyes however, the wait was worth it. The topic was touched on by both the valedictorian Shayley Mahaffy, salutatorian Kassidy Weeldreyer, keynote speaker Steve Schoenfish, Superintendent Andrew Fergen and in photos taken with a banner presented to the class from the SD National Guard for the occasion.

"This is a major milestone for the class, being the 100th class to graduate from this school," said Fergen.

Schoenfish said the class had asked him to be their speaker and he was honored and felt privileged to do so. He did say he felt a certain amount of pressure until they jokingly told him he was their third choice.

"I want to share 20 different things that I have shared through the years we have been together here at the school," said the principal. "Well, maybe I'll narrow it to three."

He said the students shouldn't be afraid to fail, that they shouldn't be so cautious about life that they never do. He also said they should embrace future challenges, even if that meant they would later become a high school principal. Finally, he said they should surround themselves with good people.

"Don't listen to the nay-sayers," he said. "Define yourself, don't let anyone else do that for you. The tools you have gained here are not the diploma, but the knowledge and skills you have earned."

Weeldreyer noted that after 13 years, "they did it," meaning they got through the classes and tests and came to graduation. She thanked parents, teachers and coaches and finally her friends and teammates.

Salutatorian Kassidy Weeldryer and Valedictorian Shayley Mahaffy enjoy a final hug before they give their speeches, grab their diploma and depart the halls of NHS for the final time. - Brunner photo

The Class of 2021 has their photo taken with a banner made especially for them by the SD Army National Guard, recognizing the fact that they are the 100th class to graduate from NHS. - Brunner photo

Dirk said that everything they felt was important had finally become a reality. Her advice to those who follow was that they were starting an new era and would be able to begin a new century of memories.

In her parting words, Dirk was encouraged by her father Scott to share words of Henry Ford. "If you think you can, you can. If you think you can't, you can't. Either way, you are right."

Following the presentation of diploma's, Superintendent Fergen presented the graduated Class of 2021.

The 100th class of NHS went outside to be congratulated by family and friends before heading off to individual celebrations.

Newmart
219 Girard Avenue • Newell, SD 57760 • Phone 456-1660
Prices Effective: May 28th thru June 3rd
Open 7 days a week! Monday - Friday 7am - 7pm Sat. - Sun. 9am - 5pm
No Mask Required
Best Choice
Free In-Town Delivery! $25 Minimum Order

Boneless Pork Loin Chops
Product of the USA
$2.29/lb

Videlia Onions
5 lb. bag
$4.99

Radishes
$1.69

Best Choice Concentrated Lemonade or Limeade 12 Oz.
4/$5

Blue Ribbon Classics Ice Cream or Sherbert 48 Oz. Selected Varieties
$1.99

Red Baron Pizza
5.34-23.45 Oz, Selected Varieties
3/$10

Hershey's Chocolate, Lite, Caramel, Strawberry or Dark Chocolate Syrup 18.5-24 Oz. Selected Varieties
$2.29

Jell-O Gelatin Dessert or Instant Pudding
3-3.9 Oz., Selected Varieties
2/$2

Knorr Pasta or Noodle Sides
3.8-5.7 Oz. Selected Varieties
4/$5

Pillsbury Brownie or Cake Mix
15.25-18.4 Oz Selected Varieties
4/$5

Blue Bonnet Quarters
16 Oz. Selected Varieties
99¢

Daisy Brand Sour Cream
14 oz Squeeze
$1.99

NEWELL - VALE - NISLAND Community Calendar

If you have events for the calendar, please contact Colleen Brunner at colleenkbrunner@gmail.com.

May 26/27: Little Gator Basketball Camp, Vale Cemetery Association Clean-Up Day at 10 a.m. All help is appreciated. For more info contact Gail Knutson, Secretary.

May 28/29: HSTR-State Meet at Rapid City all day; Youth in Action 4-H Public Presentations-Whitewood TBD, 9-12, call the extension office to set up a time slot.

May 31: Butte/Lawrence Co 4-H Office closed, Memorial Day; Deadline to enroll in 4-H Online to Participate in State Events.

June 1: County Commission meeting, 9:30 a.m. at courthouse-2nd floor commissioner room; 4-H horse from/achievement form due in 4-H Online; 4-H Dog Project ID affidavit and Vaccination verification due in 4-H Online, Livestock Ownership verification due in 4-H Online; all animal species to be entered into v2.4online.com.

June 2&3: 16th annual Soil Days and 37th annual Rangeland Days, Murdo SD.

June 4&5: Art in the Barn-Meade Co. Fairbarn, Sturgis.

June 7: Newell City Commission meeting 6 p.m. at city offices; School board meeting 6 p.m. in multipurpose room; Butte/Lawrence County Fairboard meeting, 6:30 at the fairgrounds.

June 7/8: Golf-State Tournament at Brookings all day.

June 7-11: 4-H Teen Leadership Conference, TBD.

June 7-9 & 10-12: 4-H Camp at Storm Mountain

June 9: Vale Community Club: Bingo night at 7 p.m. at the hall. Kitty worth $144, Jackpot worth $235.

June 13: Vale Community Get-together. 12:30 p.m. Pot Luck, bring a dish to share; Butte/Lawrence Jr. Leaders, 4:30-6 at the Spearfish Park under picnic shelter behind Pavilion. After the meeting the plan is to go and hike Devil's Bathtub.

June 15: Deadline for 4-H to enter the Heifer for 4-H program. Submit an essay to Mackaben Family, 18981 Helmer Rd, Belle Fourche SD 577

INFO FOR Butte/Lawrence County Fair: theme colors are red, white and blue and theme is Centennial-100th Anniversary.

Three Teachers Retire from Newell Schools

Paula Reedy, Peggy Reichert, and Meg English said their goodbyes to the students at Newell School Monday. Reedy has taught Art to sixth through 12th grades. Reichert has been the Third Grade teacher and English has been the English II, III, and IV teacher. - Courtesy photo

NHS Baccalaureate

NHS graduates, plus one home-schooled student, were honored at a baccalaureate service at the Newell Christian Fellowship church on Wednesday, May 19. Front row from left: Shaley Dirk, Braidy Nelson, Kayden Steele, Lexa Burtzlaff, Neuly Mahaffy, Kassidy Weeldreyer, MaKaLee Mahaffy, Sarah Wallace. Second row from left: Chase Dirk, Brad Baker, David Morell, Wyatt Winkler, Mick King, Sam Rounds, Sidney Leber and Elijah Stomprud. Third row: Ryan Hohenberger. Not pictured Devin Ward. - Brunner photo

There were 12 NHS students who donated blood during their high school careers. Sarah Wallace was noted as having donating seven times and Wyatt Wright was noted for donating six times. Other students that were recognized were Brad Baker, Lexa Burtzlaff, Shayley Dirk, Ryan Hohenberger, MaKaLee Mahaffy, Neuly Mahaffey, David Morell, Kayden Steele, Elijah Stomprud, and Kassidy Weeldreyer. - Betty Bruner photo

Northstar Insurance LLC
Guiding you through life's journey
Congratulations 2021 NHS Grads!
HOME | AUTO | FARM & RANCH | LIFE | HEALTH
Judy Dague, Insurance Agent, CISR
605-892-5303
Nisland SD 57762
sdnorthstarins@gmail.com
www.gotnorthstar.com
Independent Insurance Agents of South Dakota

May 31st- Memorial Day

Belle Flowers Design & Decor
Honoring the Men and Women who died while serving in the U.S. military
619 State Street
Belle Fourche
605-892-4626
A Year of Giving
Send flowers to loved ones & friends once a month.
Only $35/month for 1 year
*Includes delivery for local deliveries

Solutions to Puzzles on B7

M	E	D	E	A		I	C	I		T	A	V
A	D	I	O	S		C	O	D		A	M	A
T	O	R	U	S		A	P	E		A	I	S
E	M	E	S	I	S		S	A	L	L	E	T
				S	U	R	E	T	E			
E	C	T		I	D	E		E	D	E	M	A
L	O	I	N		D	I	S		A	D	A	D
K	E	L	E	P		N	O	D		E	S	E
			E	R	N	A	N	I				
M	Y	O	P	I	A		G	A	L	L	O	P
A	A	A		V	C	R		D	I	O	D	E
A	L	S		E	R	A		E	A	G	E	R
M	E	T		T	E	D		M	O	O	R	E

PREVIOUS SOLUTION: "It never occurs to some politicians that Lincoln is worth imitating as well as quoting." — Author Unknown

Answer to Sudoku

3	1	2	7	8	9	5	6	4
5	8	6	4	1	3	7	2	9
4	9	7	5	2	6	8	3	1
8	5	3	6	7	1	4	9	2
6	7	1	9	4	2	3	5	8
2	4	9	3	5	8	1	7	6
1	3	8	2	9	7	6	4	5
9	6	4	1	3	5	2	8	7
7	2	5	8	6	4	9	1	3

NHS Senior Awards

Elijah Stomprud received the Build Dakota Scholarship from Mr. Kapelewski. The scholarship is a full ride to a South Dakota Technical College. - Betty Bruner Photo

(Above left) Sarah Wallace received the Bill Lindsey Memorial Scholarship from Kathy Lamphere who was representing the Lindsey family. (Above right) Kassidy Weeldreyer, Shayley Dirk, and David Morell received high math honors from Jessica McGregor. -Betty Bruner Photo

Jennifer Stomprud presented Kira Stomprud and Bailee Yule with recognition for their outstanding work in the music department. (Not pictured) Also, Hailey McCann received top honors for her art work in Middle School from Paula Reed. - Betty Bruner Photo

Newell Service Center
101 4th Street- Phone 605-456-3455

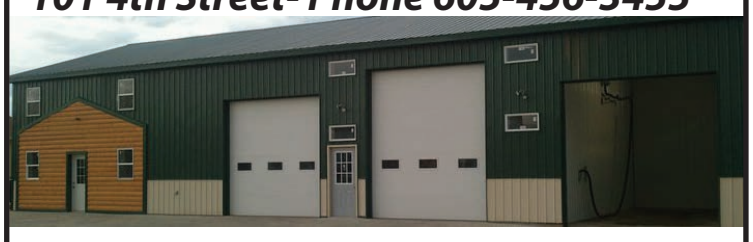

Automotive and Pickup Repair Shop · Sturdevant's Parts Store · Oil Lube & Filter Service · Gates-Belts & Hoses & Custom Hose building· + We sell all classes of Tires & do Tire repair· ATV Services

Gates POWERING PROGRESS™ Sturdevant's AUTO PARTS KEYSTONE An LKQ Company

Then and Now *in Newell*

"Looking Forward to our Past" by Linda Velder

May 25, 1911

The "Town & Community Club" is the latest in Newell. It is an organization of FFV and has about 30 members, the object of which is to develop the manly arts. Ground is being prepared for a double tennis court. New golf links will be added a bit later. The officers are: President Dr. Clement, Secretary O. O'Farrell and Treasurer E.S. Hartwell.

S.C. Berry has been surveying ditches for Messers Holst, Baeton and Pettis in the Empire District. The past week, Mr. MacKrell has been helping Berry on his own ranch.

Vote for the "Herd Law" and improve the country as some honyockers are afraid to leave their shacks if they can see cattle near. Some report they have been chased by cattle. The question is which is the harder, for the ranchers to ride around and look after them or for the people to lock themselves in shacks to avoid being chased over the country by rouge cattle.

May 26, 1921

Circuit Court has been grinding for nearly 2 weeks at Belle Fourche and several cases have been disposed of. Several booze cases have been through the mill and taken their medicine. Perhaps the most attention has been attracted by the case of State vs O.H. Clark, the defendant having been found guilty. Up to date, sentence has not been pronounced. George Maass and Ed. Holler are among the local men serving on the jury this week.

Evening services at the M.E. Church at 8 PM will show "The Pioneer Trail". This is a wonderful pictorial service showing conditions that the Pioneers of the Middle-west have gone through with and are at present time. "The Pioneer Trail" has created much interest in the churches of the east and we feel glad to have been able to secure its release for Newell. Special music will accompany this program.

It was one of the first spring days and little Elizabeth, age 4, who had been playing with some neighbor children, rushed into the house and throwing herself across her mother's lap exclaimed: "Oh Momma, take off some of my clothes. I am whole petticoat too warm."

May 28, 1931

Information has been received here that Fort Meade, near Sturgis, will not be abandoned as a result of President Hoover's economy program. Headquarters of the 7th Army Corps learned today that Fort Lincoln near Bismarck, North Dakota, will be completely abandoned. This is the only fort to be abandoned in the 7th Corps area, the information said.

The rattle and roar of big electric drills once more reverberates through the peaceful Black Hills area. Work of carving the gigantic memorial monument on the Face of Mt. Rushmore has been started again with another spring. The head and face of George Washington, dominating figure in the group which will honor 4 Presidents, already clearly discernable and this summer the head of Thomas Jefferson will be "roughed out" and work started on the head of Abraham Lincoln. Theodore Roosevelt, the 4th hero figure, will probably be left for another summer's labor.

Johnny Perrett, well known prospector and placer miner of the Potato Gulch country near Tinton, recently found a gold nugget in his workings that is worth about $150. Perrett has found several gold nuggets of the unusual size in his prospecting, one of which has been placed in the Adams Museum at Deadwood. The last one found was oval in shape and an unusually fine nugget.

May 29, 1941

Miss Orpha Thornton and Mrs. Jennie Thornton accompanied by Misses Geneva Daum and Catherine Davis, all instructors at Newell Schools, left Wednesday morning for their homes, the former two are going to Canton, Miss Daum to Arlington and Miss Davis to Yale.

Beverly Jean Richards, Christine Gwendolyn Glover and Harlan Nathan Robbins were baptized by Rev. VanVactor at the regular worship service at the Congregational-Methodist Church Sunday.

Keeping pace with the goal their 5-year liquidation program has set, the rural credits department last week returned 7,054 acres of state-owned land to private ownership. The land sold, nearly 70% of which was located west of Moreau River brought the state $28,730. Average price per acre was $4.07.

May 31, 1951

Judge & Mrs. Frank Gladstone and grand daughter, Lennie Gladstone of Lemmon and Attorney & Mrs. Scotty Gladstone and daughter of Sundance were Sunday visitors at the Lyn Gladstone home. The former had come down Saturday and attended a District Meeting of the US Spanish War Veterans & Auxiliary Sunday at Spearfish after visiting overnight in Sundance.

New homes appearing in Newell included a nice 3-bedroom house moved in last week next to D.R. Richards on 3rd Street, by Mr. & Mrs. Earl Alexander who have moved here from Vale, another constructed by Mr. & Mrs. Ted Renelt along South Dartmouth Ave. and Mr. & Mrs. Alfred Burke on South Fisk Ave. Other improvements include the redecorating of the Marquee of the Arcade Theater, the front of the Variety Store and the adjacent building owned by E. Muotka.

Of major importance in the community is the new Newell Livestock Exchange, what will be the most modern livestock sale yards in western South Dakota, which is being rushed to completion for a June opening. Also, works being rushed are: interior finishing; loading & unloading chutes; veterinarian and brand inspection offices; a lunch room; lounge; a modern flood lighting system will light entire area and the latest type loud speaking system has been secured. Officers are: President Albert Cram; Vice President Edward Yoder; Secretary-Treasurer Chris B. Arpan and R.J. Bush & son Leo Auctioneers. M.E. Hafner is a major Stockholder.

May 25, 1961

R.D. Long of Newell reviewed the history of Vale at a special assembly of the students of the Vale School Monday afternoon. The program climaxed a study being conducted in the 4th and 5th grades on South Dakota History under direction of the teacher, Mrs. Roy Wood. The 7th and 8th students were guests for the occasion.

Participating in the 4th Annual S D Jr. Sheep Shearing program at Brookings May 13 were: Kenneth Klein Watertown; George B. Boe Vale; Maurice Mulenburg Bancroft; Dennis W. Chowen Vale and LuVerne Anders Sorum. Chowen was named the state winner and will be eligible for the National contest at the Indiana State Fair at Indianapolis in September. His time of 7.05 minutes for shearing a sheep won him the title. Any SD boy between 14 and 21 years was eligible.

The option junction of US 212 & SD 79, 3 miles south of Newell also became the "sweetest" shortly afternoon last Friday, when a truck belonging to the Farmers-Ranchers Coop of Belle Fourche overturned there, spilling the contents across the highway in 2 directions. The mishap occurred as the truck, heading west in 212, turned to the south on 79, and its tank shifted, tipping the vehicle. Damage to the truck was minor and the driver was uninjured. However, local state highway maintenance employees had to sand across both highways as the sweetening – the molasses – made the bituminous surfacing very slick.

Darwin Brink, Fairpoint won all-around cowboy honors and Betty Jane Nelson, Sturgis all-around cowgirl honors at the Regional High School Rodeo at Sturgis Saturday and Sunday. Susan Mackey was crowned queen of the rodeo. Brink won 1st place honors in saddle bronc riding while Jerry Golliher of Hoover won 1st in saddle cutting.

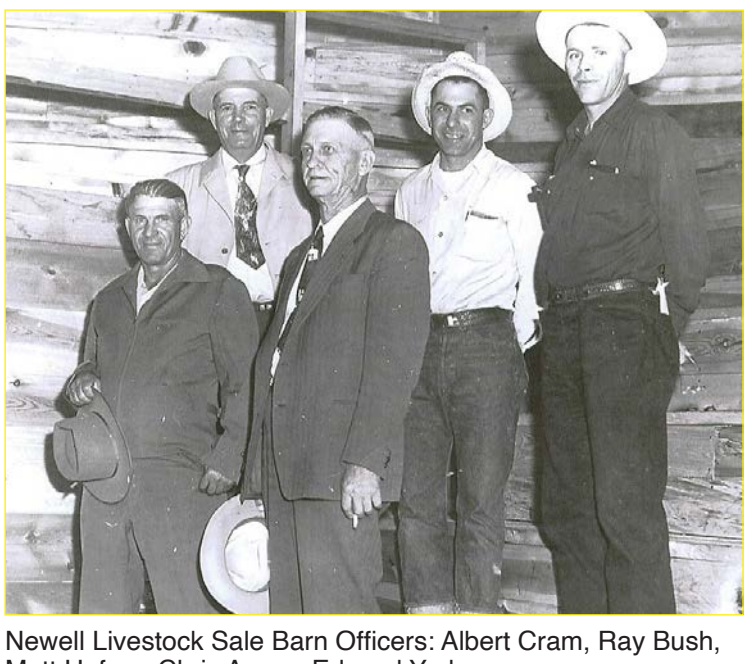

Newell Livestock Sale Barn Officers: Albert Cram, Ray Bush, Matt Hafner, Chris Arpan, Edward Yoder

Momma, too many petticoats for Althea M. Trudr, 3/1/2 years old

Sponsored by: WRCTC West River Cooperative Telephone Company
Phone 605.244.5213 www.sdplains.com
Proud communications provider of the Newell, Vale & Nisland areas

Grand River Roundup

BETTY OLSON
news@bellefourchebeacon.com

We got a lot of much needed rain! We were going to have the church and cemetery clean up at Slim Buttes Lutheran church on Friday, but the rain postponed that.

It was foggy here Monday morning when Missy left to take her mother to Bismarck for a doctor checkup. Taz took the payloader over to Cow Camp at Lodgepole to help Casey put in the two new water tanks that he brought home from Buffalo that day. They are getting ready to take some cows over there soon.

Casey and Taz joined a bunch of other guys to help on the addition to the church Tuesday morning and then they went back over to Cow Camp to finish putting in the water tanks. Reub and I made a trip to Hettinger for supplies that afternoon.

It was really windy on Wednesday when Taz took a couple horses to the vet. Casey hauled the dry ewes to the sale barn at Newell that morning and I watered all the gardens again and set out my potted flowers. I joined a big crowd at Prairie City for Rebekah Burkhalter's bridal shower that evening. She got a lot of good gifts.

Casey and Taz sorted off some cows that they will take to Cow Camp and treated some sick calves. Casey and Taz moved cows on Friday and Missy went over to pick them and their horses up to bring them home.

Reub and I joined a big crowd of friends and neighbors for our old friend Kevin VanSlooten's funeral at the Holland Center church on Saturday. Kevin passed away on December 30, 2019 and his ashes were laid to rest next to his parents and our dear friends, Ted and Lila (Eggebo) VanSlooten. My mother, Lila (Wilkinson) White grew up with Lila and her siblings. The Eggebo kids had lost their mother and Mom's family had lost their father so they grew close as they helped each other.

I drove to Bison after Kevin's funeral for the Women's Rally at the K-T café with state legislators and former legislators. Sen. Ryan Maher, Rep. Sam Marty, former Rep. Della Wishard and I came to let the people that came know what the legislature is dealing with.

I brought a copy of the 1776 Pledge to Save Our Schools that Gov. Kristi Noem signed. The 1776 Pledge to Save Our Schools for citizens and political candidates reads:

As a citizen, I believe that:

* The United States of America is an exceptional nation whose people have always strived to form a more perfect union based upon our founding principles.
* Our Founding Fathers – including George Washington and Thomas Jefferson – as well as leaders like Abraham Lincoln, Frederick Douglass and Rev. Martin Luther King, Jr. were among the greatest Americans to ever live, and they deserve to be honored as heroes.
* Our children and grandchildren should be taught to take pride in their country, to respect our founding principles of liberty and equality, and to have a sense of American history that is both truthful and inspiring.
* Civics education should focus on the serious study of our founding documents and principles – not coerce students into engaging in extracurricular political action on behalf of contemporary policy positions.
* Our young people should be taught to view one another not according to race or gender, but as individuals made in the image of God.
* Teaching children to hate their country and each other is immoral and deeply harmful to our society and must be stopped.

THEREFORE, I PLEDGE to help replace elected officials, school board members, education commissioners, principals, deans, and university presidents who promote a false, divisive, and radical view of America and our fellow citizens with new leaders who respect our history, our values, our rights, and the God-given dignity of every person.

Sen. Ryan Maher sits on the Appropriations Committee and Sen. Maher, Rep. Liz Marty May and others on the Joint Appropriations Committee are blocking the Action Civics and Critical Race Theory until these liberal policies can be ruled on in the 2022 legislature.

Reub and I went to Scranton Sunday afternoon for Samantha Oase's graduation. Sam is the granddaughter of Reub's cousin Judy (Lenerville) Robertson and is not only brilliant as a co-valedictorian with a 4.0 average, but is an outstanding basketball and volleyball player. We drove through a gully-washer rain all the way home that left almost an inch and a half in the rain gauge!

The Community Hymn Sing will be next Sunday, May 30, at the Grace Bible Fellowship Church in Bison at 7:00pm.

Monday, May 31 is Memorial Day and I'll leave you with this in honor of our veterans:

1. Don't wish me a Happy Memorial Day. There is nothing happy about brave men and women dying while in combat for their country.
2. It's not a holiday. It's a remembrance, not an excuse to have a mattress sale.
3. If you want to know the true meaning, visit Arlington or your local VA, not Disneyworld.
4. Don't tell me how great any one political power is. Tell me about Chesty Puller, George Patton, John Basilone, Dakota Meyer, Kyle Carpenter, Mitchell Paige, Ira Hayes, Chris Kyle, Audie Murphy and any other heroes too numerous to name. If you don't know who these people are...look them up. Attend a Bell Ceremony and shed some tears.
5. Say a prayer... and then another.
6. Remember the Fallen for all the good they did while they were here.
7. Reach out and let a Vet know you're there, we're losing too many in "peace".
8, Go to work and fight for the rights of Vets who are not getting the simplest courtesies, like proper care from the VA.

Then 'n' Now in Newell *from the* Newell Museum

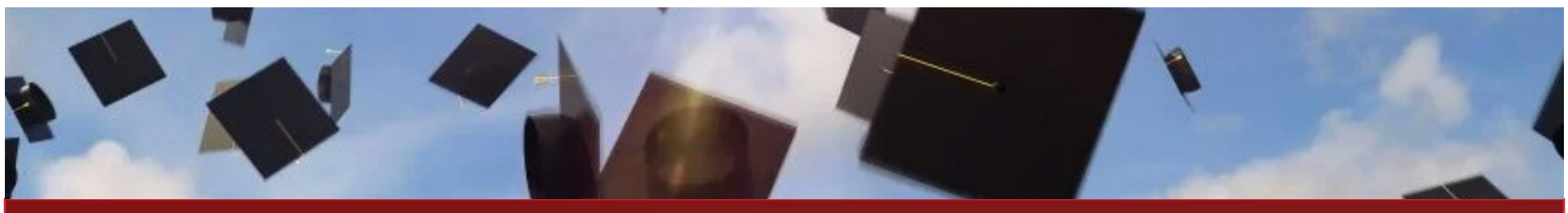

NHS Class of 2021 100th Graduating Class!

To the landmark graduating class of 2021: Seniors, you've just accomplished a graduation unlike any other in history. You are the world's future! Keep learning, keep working and keep accomplishing. Congratulations. All of our business are proud of you!

AmericInn by Wyndham
Bennett Main Gubbrud & Willert, P.C.
Black Hills Vision Care
Boom Concrete
Butte Electric Cooperative
Carl's Trailer Sales
Casteel Auction & Real Estate
CBH Co-op
Dakota Home & Ranch Real Estate
Dakota Lumber
First National Bank of Newell
Frontier Glass
Gayle's Show Box & Boots
Hersruds of Belle Fourche
Jackson Dental
Nehl Dental & Center of the Nation Implant Clinic
Newmart Grocery
Newell Envangelical Church
Newell Hardware & Supply
Newell Hotel & Apartments
Newell Service Center
Norlin Marine and Recreation
Prairie Industries - Truck Defender
Roundup Building Center
Set Me Free Fitness Center
Smeenk's 212-79 Service Center
Spur Creek Saloon & Ranch Weddings
Stadium Sports Grill
Sturdevants
TJ's Cafe & Waterin' Hole
Tri-County Locker
VIP Agency
West Tire & Alignment

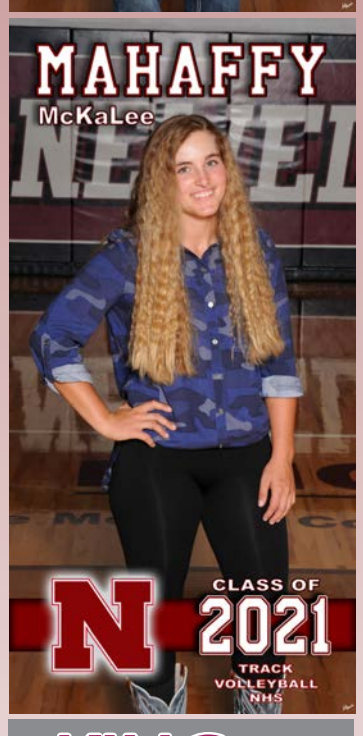

Lynn's DAKOTAMART

Est. 1968

The Better Choice for Value!

MEMORIAL DAY SALE

Your Hometown Neighborhood Grocery Store!

Small Packs 9.99lb.

$0.79 lb.

Boneless New York Strip Steak

Dakotamart Pride, USDA Choice Beef, Valupak

Small Packs 1.69lb.

$1.49 lb.

Bone-In Country Style Pork Ribs

Valupak

29¢ lb.

Whole Red Ripe Watermelon

34¢ ea.

1 dozen for $4

Fresh Florida

Sweet Corn

1.67 ea.

3 for $5

Bush's Best

Baked Beans

Select 28 oz.

$1.79 ea.

Classic or Kettle Cooked Chips

Lay's 7.5-8 oz.

1.25 ea.

4 for $5

Sweet Baby Ray's

BBQ Sauce

18 oz. asst.

99¢ ea.

Birds Eye

Steamfresh Vegetables

10-10.8 oz. Cut Green Beans, Super Sweet Corn, Mixed, Sweet Peas or Broccoli Cuts

Register online To WIN

Coke Cooler

Weber Grill

Giveaways Saturday, May 29th at ALL store locations!

Registration ends **Friday 5/28/21.**

www.lynnsdakotamart.com

One winner for each item at each store.

MAY 2021
Ad Prices in effect for Sturgis & Lead
25 Tues, 26 Wed, 27 Thurs, 28 Fri, 29 Sat, 30 Sun

MAY/JUNE 2021
Ad Prices in effect for Belle Fourche, Custer & Hot Springs
26 Wed, 27 Thurs, 28 Fri, 29 Sat, 30 Sun, 1 Tues

We gladly accept

Recycle

PRINTED WITH SOY INK

Go Green

Check out our weekly ads & promotions at: www.lynnsdakotamart.com

We reserve the right to limit quantities, items to stock on hand, correct printing, typographical & photographical errors and not all items are available in all stores.

GROCERY...

Hershey's Twizzlers
Strawberry Twists
16 oz.

Vlasic
Chips or Spears
Select 24 oz.

Village Hearth
Old Fashioned Buns
8 ct. asst.

Kraft
Mac & Cheese Dinner
7.25 oz. Original

Kool-Aid Jammers
10 ct. asst.

Quaker
Pasta or Rice-A-Roni
4.2-6.9 oz.

Our Family
Spring Water
.5 Liter 24 pk.

Hershey's ~ 6 pk.
Milk Chocolate Bars
2/7.00

Nabisco
Honey Maid Grahams
14.4 oz. asst.
2.99ea.

Kraft Jet-Puffed
Marshmallows
10-12 oz.
99¢ea.

Our Family
Peanut Butter
16 oz. asst.

Nabisco
Ritz Crackers
11.6-13.7 oz.
2.99ea.

Nabisco
Snack Crackers
3.5-9.1 oz.
2.99ea.

100% Apple or Juice Blends
Old Orchard Select 64 oz.
2/4.00

Kellogg's Cereal
18.6 oz. All Bran, 18 oz. Corn Flakes,
12 oz. Crispix, Select 14.3-18 oz. Mini Wheats
or 15.6-16.6 oz. Raisin Bran or Raisin Bran Crunch
2.99ea.

Keebler
Toasteds or Club Crackers
6.3-13.7 oz.
2/5.00

Pringles
Potato Crisps
Select 4.9-5.57 oz.
2/3.00

Quilted Northern
Bath Tissue
Select 12 Double Rolls
6.99ea.

Kleenex
Facial Tissues
Select 60-144 ct.
3/5.00

Our Family
Napkins
250 ct.
1.99ea.

Our Family
Designer Plates
24 ct. 10.25" or 45 ct. 9"
2/5.00

Sparkling Ice
Flavored Water
17 oz. 12 pks. asst.
9.99ea.

PLU 39464 | STORE COUPON | EXPIRES: 6/1/21 | RV0150

Redeemable at your local Lynn's Dakotamart store.

Save $1.50

when you buy **ANY THREE (3)** participating **Gatorade (8 pk. 20 oz. btls.)** in a single transaction with coupon.

CONSUMER: LIMIT ONE COUPON PER CUSTOMER. LIMIT ONE OFFER PER COUPON. COUPON MAY NOT BE REPRODUCED OR TRANSFERRED. GOOD ONLY AT SPARTANNASH SUPPLIED STORES. **RETAILER:** REDEEM TO SPARTANNASH ON DC SCAN RECAP FORM.

0 00000 39464 2

PLU 39465 | STORE COUPON | EXPIRES: 6/1/21 | RV0500

Redeemable at your local Lynn's Dakotamart store.

Save $5.00

when you buy **ANY FIVE (5)** participating*
Kraft, Nabisco, General Mills, Nestle or Hillshire
products in single transaction with coupon.

***Participating Products:**
Kraft Shredded or Expertly Paired Asadero Cheese (7-8 oz.) or Taco Bell Shreds (7 oz.), Natural Big Slices or Natural Slice or Deli Deluxe American (7-8 oz.), Chunks (8 oz.), Individually Wrapped Singles (10.7-12 oz.), Salad Dressing (14-16 oz.), Miracle Whip and Mayo (30 oz.), Philadelphia Soft or Brick Cream Cheese (7.5-8 oz.), Oscar Mayer Beef or Cheese Franks (14-16 oz.), Basic Lunchables (3.1-4.4 oz.), Bacon (12-16 oz.), Deli Fresh and Carving Board (6-9 oz.),P3 Meat Snacks (2-2.3 oz.), Crystal Light/MiO/Kool-Aid/ Tang/ Liquid Water Enhancer (1.6 oz.), Crystal Light (12 qt.) & OTG (10 ct.) & Pure OTG and Energy and Arizona Powdered On The Go, Kool Aid, Country Time or AZ Tea (8 qt.), Kool Aid Jammers (10 ct.), Heinz Core Ketchup (32 oz.), Tomato Ketchup (38 oz.), Veggie (20 oz.), Simply (31 oz.) or No Sugar Added (29.5 oz.), Mayo (30 oz.) or Squeeze Mayo (19 oz.), MayoChup, MayoCue or MayoMust (19-19.5 oz.), Kranch Dressing (19 oz.) or Heinz HoneyRancha (20.2 oz.) or MayoRancha (16.6 oz.), Ore Ida Potatoes (19-32 oz.), Smart Ones Bowls (9 oz.) or Smart Ones Entrees (6.49-10.5 oz.), Bagel Bites (9 ct.), SO Cheesy or Egg (6.5 or 8 oz.), Benihana Entrees (10 oz.), Nabisco Snack Crackers (3.5-9.1 oz.), Betty Crocker Suddenly Salad (7.25-7.75 oz.), Edy's Ice Cream (48 oz.), Haagen Dazs Ice Cream (14 oz.), Haagen Dazs Bars (3 ct.), Outshine Bars (5-6 and 12 ct.), Nestle Drumsticks (4 ct.), Skinny Cow Snacks (5-6 ct.) and Nestle Novelties (4-9 ct.), Ball Park Meat Franks (15 oz.), Kahn's Meat Franks (15-16 oz.) or Aidell's Chicken Sausage (12 oz.)

CONSUMER: LIMIT ONE COUPON PER CUSTOMER. LIMIT ONE OFFER PER COUPON. COUPON MAY NOT BE REPRODUCED OR TRANSFERRED. GOOD ONLY AT SPARTANNASH SUPPLIED STORES. **RETAILER:** REDEEM TO SPARTANNASH ON DC SCAN RECAP FORM.

0 00000 39465 9

Gatorade
20 oz. 8 pks. asst.
4.99ea.

Kraft
Dressings
14-16 oz.
2/5.00

Kraft
Mayo or Miracle Whip
Select 30 oz.
3.99ea.

Heinz
Ketchup
31-38 oz.
2.99ea.

M&M's
Candies
Select 9.6-10.7 oz.
2/5.00

VanCamp's
Pork & Beans
15 oz.
4/3.00

Dakota Style
Sunflower Seeds
16 oz.
2/4.00

Dry Roasted Peanuts
Planters 16 oz. asst.
2.99ea.

Hershey's
Baking Chips
8-12 oz.
2/5.00

Voortman
Wafers
Select 9-10.6 oz.
2/5.00

Reynolds Wrap
Aluminum Foil
50 sq. ft. Heavy Duty
or 75 sq. ft. Standard
3.99ea.

Old Dutch
Tortilla Chips
10-13 oz.
Restaurante Style
2/5.00

DAIRY...

Lynn's Dakotamart
Sweet Cream Butter
1 lb. Quarters
2 for $5

Daisy Brand
Sour Cream
16 oz. asst.
$1.99 ea.

Chobani
Greek Yogurt
5.3 oz. asst.
1.00 ea.
10 for $10

Land O Lakes
Orange Juice
1 Gallon
3.59 ea.

Prairie Farms
Drinks
1 Gallon asst.
2/3.00

Prairie Farms
Dips
16 oz. asst.
1.79 ea.

Save More With Coupon on Page #2!

Kraft
Philadelphia Soft Cream Cheese
7.5-8 oz. Tub
2.99 ea.

Our Family
Bagels
5 ct. asst.
2/3.00

Jell-O
Gelatin or Pudding
4 pk. asst.
2/5.00

Blue Bonnet
Margarine
16 oz. Quarters
99¢ ea.

Save More With Coupon on Page #2!

Kraft
Swiss or American Singles
10.7-12 oz.
2.99 ea.

Save More With Coupon on Page #2!

Kraft
Philadelphia Cream Cheese
8 oz. Box Original or Reduced Fat
2/5.00

FROZEN...

Roma
Original Style Pizza
12" asst.
2.00 ea.
5 for $10

North Star
Lotta Pops
20 pk. asst.
3.29 ea.

Our Family
Pancakes or Waffles
10-12 ct.
1.69 ea.

Marie Callender's
Dinners
Select 10-14 oz.
4/10.00
2.50 ea.

18.5-24 oz. Hershey's Syrup 1.99 ea.

Land O Lakes
Ice Cream
4 Quart asst.
$5.99 ea.

Our Family
Fruit
Select 40 oz.
5.99 ea.

Swanson
Hungry-Man Dinners
14.5-16 oz.
4/10.00
2.50 ea.

Save More With Coupon on Page #2!

Ore-Ida Hash Browns
28-32 oz.
$2.99 ea.

Stouffer's
Party Size Entrees
Select 57-96 oz.
11.99 ea.

North Star
Variety Pack Ice Cream Treats
40 ct.
16.99 ea.

HOME & HEALTH...

Crest Toothpaste
Select 5.7 oz.
2 for $5

Neosporin
.5 oz. Original Ointment
$3.99 ea.

Act
Mouthwash
Select 18 oz.
$3.99 ea.

GOOD NEIGHBOR PHARMACY

Belle Fourche ~ 605-892-2666 or 800-956-2676
Hot Springs ~ 605-745-3110 or 800-742-6229
Pierre ~ 605-224-7396 or 800-540-4806

Most all insurance companies are accepted by Lynn's Dakotamart Pharmacies.

We do prescription MAIL-OUTS and curbside pickup (or drive-thru where available.)

Many immunizations are available including flu, shingles and pneumonia.
New customers are always welcome and transfers are easy!

Call or stop in today!

MEAT...

Boneless Beef Top Sirloin Steak
Dakotamart Pride, USDA Choice, Valupak

Tangy Summer Sausage
Cloverdale 28 oz.

Boneless Center Cut Pork Chops
Valupak

Whole Boneless Pork Loin
1.69lb.

Dakotamart Pride
Boneless Beef Arm Roast
USDA Choice
4.49lb.

Open Acres
Chicken Thighs or Drumsticks
Family Pack
1.29lb.

Dakotamart Pride
Boneless Beef Arm Steak
USDA Choice, Valupak
4.79lb.

Premium Thin Sliced Meats
Land O'Frost 10-16 oz.
3.99ea.

Sliced Pepperoni
Hormel 5-6 oz.
2/7.00

Ball Park
Meat Franks
15 oz. asst.
2/5.00

Fresh Brats or Italian Sausage
Johnsonville 19 oz. asst.
4.99ea.

Smoked Brats or Sausage
Johnsonville 12-14 oz.
2/6.00

Midwest Pride
85% Lean Ground Beef Patties
10 lb. Box Frozen
39.90ea.

Skinless Meat Wieners
Vollwerth's 12.5 oz. 8 ct.
3.99ea.

Midwest Pride
Sliced Bacon
20 oz.
6.49ea.

Beef or Cheese Franks
Oscar Mayer 14-16 oz.
3.99ea.

Oscar Mayer
Deli Fresh Meats
Select 7-9 oz.
3.99ea.

Wild Alaskan Sockeye Salmon
Orca Bay 16 oz. Frozen
7.99ea.

PRODUCE...

Locally Grown
Red or Russet Potatoes
5 lb.

Green Giant
Cut Vegetables
10-12 oz.

Jimmy's
Cole Slaw Dressing
15 oz., $3.99

Dole
Coleslaw
14 oz.

1 lb.
Sweet Mini Peppers
2.99ea.

New Crop ~ Athena
Muskmelons
2/7.00

Sweet
Vidalia Onions
99¢lb.

Nature Sweet ~ 10 oz.
Cherubs Tomatoes
2/6.00

28 oz. Vegetable Trays or 40 oz. Fruit Trays
Crazy Fresh Trays
8.99ea.

BAKERY...

Bakery Fresh
Hamburger or Hot Dog Buns
8 ct.
2/5.00

Open Acres ~ 12 oz. asst.
Donut Holes
2/5.00

Bakery Fresh
Pies
Select 8-Inch
5.99ea.

Bakery Fresh
Cookies
12 ct. asst.
2.99ea.

DELI...

10-Piece
Chicken Drumsticks & Thighs
6.99ea.

Kretschmar
Baby Back Pork Ribs
9.99slab

2.75-3 lb.
Reser's Salads
3.99ea.

King's Hawaiian
Rolls
12 ct. asst.
2/7.00

Mrs. Gerry's
Ranch Pasta Salad
3.99lb.

BEVERAGES...

Pepsi Products
12 oz. 12 pks. asst.
2/9.00

Pepsi Products
.5 Liter 6 pks. asst.
4/10.00

Lipton Tea
.5 Liter 12 pks. asst.
4.99ea.

Coke Products
12 oz. 12 pks.
or 12 oz. 8 pks. asst.
3/11.00

Dasani Water
.5 Liter 24 pks.
4.59ea.