Belle Fourche Beacon

PRSRT STD
U.S. POSTAGE PAID
BELLE FOURCHE, SD
ECRWSS
Permit No. 23

100th Black Hills Roundup 238 DAYS to July 4th, 2019

*********ECRWSSEDDM****
Postal Customer

VOL. 1 ISSUE 12 | Belle Fourche, SD Thursday November 8, 2018 | $1.25

Sen. Thune Addresses BFHS Students

Border Security, Divided Government, Healthcare and assessment of President Trump highlight conversation.

QUESTION TIME - Sen. John Thune (R-SD) fielded a wide range of questions from the student body at BF High School last Thursday. Thune encouraged students to stay involved and push open the doors of opportunity. He later sat down with the Beacon for a one-on-one interview.

BEACON STAFF
news@bellefourchebeacon.com

BELLE FOURCHE - U.S. Sen. John Thune (R-S.D.) made a pre-election stop in Belle Fourche last Thursday, not so much for campaigning but rather to inspire students at Belle Fourche High School to "push open the door when opportunity comes around."

After an introduction from Steve Willard, Supt. of Schools, who knew Thune as a teenager while Willard was a track coach in Murdo, Thune recounted how he got his start in politics after a chance encounter with another senator from South Dakota the night after a high school basketball game.

"I got into the game, had six attempts at the free throw line and made five of them," Thune recalls. "The next day I'm at a local store in Murdo waiting in the checkout line when someone behind me tapped me on the shoulder and said 'I noticed you missed one last night.' Now, I'm a freshman, and I made 5 out of 6 and I thought, who's this smart-aleck. Give me a break."

Turns out it was Jim Abdnor who served one term as a U.S. senator, from 1981 to 1987, four terms as a South Dakota congressman from 1973 to 1981. After the encounter they began following one another's careers and when Thune got out of graduate school at the University of South Dakota he received a call from Abdnor's office asking him if he would like to work for him in Washington, D.C.

"After a lot of thought and prayers, my wife and I decided we would, and that's how I began to get interested in this line of work," Thune said.

Thune's school-wide address was followed by 35 minutes of wide-ranging questions and answers from students. Questions ranged from 'how does your average work day go' to 'what would you do if you weren't doing this' (be a teacher or a coach). Other topics covered included 'how does the government decide what committee works with a problem if it crosses over to several areas,' and 'how do you fix the deficit' and, 'will you run for President' (not planning on it).

One student asked Thune about the one thing in the country that he would change if he could. "The first job of our government is to protect this country,' he said. "If we don't get national security right, all the rest is just conversation."

Thune expressed concern to the students about vulnerabilities with potential adversaries who are developing weapons technology that might threaten our country. Domestically Thune said he was most frustrated that more wasn't being done to address national debt.

Afterwards Thune told the Beacon he was very impressed with the type of questions he received from the Belle Fourche students. "It's a very impressive group of young people who are obviously paying a lot of attention and I'm encouraged by that. For our democracy to function well we have to have active citizens and that starts with every generation."

THUNE A6

8th Avenue Project Crosses Hay Creek-Almost

BEACON STAFF
news@bellefourchebeacon.com

The 8th Avenue Sewer/Water/Curb & Gutter Street Project is just south of Lawrence Street intersection. That is about as far south on 8th Avenue as it is set to go before veering west across Hay Creek to meet up with 7th Avenue across National Street. At previous held City office construction meetings it was expressed that 8th Avenue would be open to traffic before work crossing National would begin. Heavy Constructor's work on the south end of 8th has been slowed by the discovery of MDU gas leaks and piping that needed replacement.

The sewer line in the street in front of the Dr. John Jackson residence was compromised and is being repaired. Interim City Engineer Steve Nafus had told the Beacon that no paving on that section of 8th would be done until they were assured there was no problem with the sewer line. Nafus stated that a similar concern on the north end of the project proved not to be at issue and paving continued. The acknowledgment of damaged sewer line came after the paving was placed. Camera photos and preliminary investigation showed that the street will need to be cut out to excavate and repair the damaged sewer line. Also, along their final section of south 8th Avenue, Heavy has had issues in passing the required pressure test for the main water line. At this writing the contractor was in process of locating and repairing leaks to the water line before continuing south.

Nafus also reported that the City did not yet have a start date for construction on the 8th Ave. bridge replacement at the crossing of Hay Creek.

Heavy Contractor's Heavy equipment bridges Hay Creek just south of Lawrence Street Intersection **More photos page A6**

Cattle on the Move to Auction Barns

Reasons or not Ready to Sell

BEACON STAFF
news@bellefourchebeacon.com

Cool weather and northwest winds are signs that winter isn't far off. Another strong sign of the impending season is larger numbers of cattle at auction.

Belle Fourche area rancher Cleve Schmidt of Belle Fourche sold 300 head of calves on the Belle Fourche Livestock Market LLC's Thursday, November 1 All Breed Calf Special Sale. Cleve said he thought, "the calves sold good for the current market". The 300 Black Angus, six weight calves, were out of two year old heifers and Schmidt believed the steers brought $162.50 and the heifers $1.48. He referred to new owner Baxter Anders of Belle Fourche Livestock Market as a "good guy" and said, "his representative for these calves was fieldman Randy Curtis".

The sale of thousands of cattle on the move this time of year can be, like Cleve's, part of the rancher's business plan, or sold for many other reasons.

Some ranchers have a specific time of the year or week they market their cattle. It might hinge on sharing trucking with a neighbor. Other decisions to sell may be on upcoming forecasted weather. It may not be the case this fall, but a dry year and lack of available winter feed may put wheels under the beef sooner than a producer wishes.

Wyoming Beef- Gillette Wyoming rancher Tex Adams looks over his cattle as they come off of trucks on the way to they auction ring.

Unforeseen circumstances can precipitate a sale as well. Tex Adams and his wife Penny Greer Adams can attest to that.

Their recent sale of cattle was the herd dispersal for the Greer Adams Ranch 25 miles south of Gillette. They were a long time lessee of the Wagensen Ranch that runs along the Belle Fourche River. The ranch belongs to a family trust and recently sold, which is the reason for the dispersal. The Adams ran a mix of Red and Black Angus.

We sold the remainder of the herd which consisted of about 100 cows and their calves. Tex offered, "by Wyoming standards, we were a small operation and had maxed out close to 200 head at one time. We ended up selling down some during the most recent drought and were on the path to rebuilding numbers and looking to expand when news of the ranch sale came along".

We felt very blessed to have been here as long as we had. Penny had been here for 25 years and I have been here for close to 15. It is somewhat saddening, but we are ready and prepared to move onto new adventures on the property we bought in Crook County.

Tex and Penny have been doing business with St. Onge Livestock and Justin Tupper for several years. Tex commented, "They have always been fair to us and they run a quality commission outfit".

Community Christmas Concert Being Planned

BEACON STAFF
news@bellefourchebeacon.com

The Belle Fourche Area Community Center is teaming up with the BF Beacon to present, for the public's enjoyment, a Community Christmas Concert.

The concert will be held at the BFACC Theatre Saturday, December 15th at 7:00 pm.

It will be a free concert and open to the public.

The concert is seeking interested individuals or groups who would like to lend their musical talents to the production. It is hoped to make this an annual event. If interested in being a part of the Concert and you would like to be considered, please contact the BFACC, email: director.bfacc@midconetwork.com, or call 605-892-2467, or the Beacon, email: news@bellefourchebeacon.com, or call 605-723-4245.

ELECTION RESULTS

The Beacon went to press prior to results of the elections being made known.

Next week's Beacon will have complete election results.

LEVERINGTON FUNERAL HOME OF THE NORTHERN HILLS

It's a funeral home owned by Mark and Deb Leverington, a husband and wife who help people say goodbye. And to them, this is much more than a business. It is a calling and a way of life. And they would be honored to help you.

LEVERINGTON
FUNERAL HOME
OF THE NORTHERN HILLS
MARK & DEBRA LEVERINGTON
OWNERS
BELLE FOURCHE, SOUTH DAKOTA

www.FuneralHomeoftheNorthernHills.com

Belle Fourche Beacon
PROVIDING LOCAL NEWS FOR BELLE FOURCHE, BUTTE COUNTY and the TRI-STATE TRADE AREA
(605) 723-4245

"From the center of the nation to the center of our community."

www.bellefourchebeacon.com email: news@bellefourchebeacon.com
Weekly publication Postage paid at Belle Fourche, SD 57717.
Permit No. 23
Publisher: Douglas Cole Belle Fourche Beacon
622 State Street, PO Box 576 Belle Fourche, SD 57717

Black Hills LAUNDRY & DRY CLEANING, LLC

11th Year of "Coats for Kids!" 2018

Every year there is a need for **Children's Coats.**

Through November 30th,
Black Hills Laundry will be accepting **coats, hats, and mittens** at the following locations:
Belle Laundromat (710 8th Ave)
Belle Laundry and Dry cleaning (711 State St.)
Spearfish Laundry and Dry Cleaning (712 Canyon St.)
Sturgis Laundry and Dry Cleaning (2014 Main St.)
and Laundry World (1315 Haines in Rapid City).

All coats need to have working buttons and zippers. When received they will be cleaned for free and then dispersed to the local organizations.
Contact us if your organization would like to join with us!

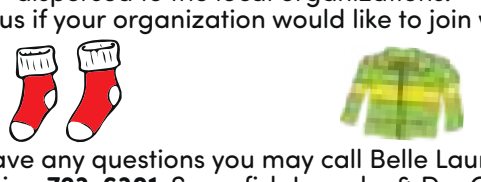

If you have any questions you may call Belle Laundry & Dry Cleaning **723-6301**, Spearfish Laundry & Dry Cleaning, **722-9400** or Sturgis Laundry & Dry Cleaning **347-8429**, Laundry World in Rapid City, **348-5121**.

Pastor's Perspective

Pastor's Perspective is provided by Pastor Bob Duemig of Belle Fourche United Methodist Church.

Are You Listening?

It amazes me how time flies. It seems like yesterday we were celebrating Easter. Now, Halloween is over, Thanksgiving is three weeks away and then we start preparing for Christmas. The same is true in my life. As I progress in years, it seems time goes faster and faster. In reality, time does go by quickly and we never know when we will take our last breath.

We act the same way about our faith. We think we have so much time; we act as if we can get to the faith thing later. Perhaps that is why some only visit church occasionally; perhaps only twice a year on Christmas and Easter. We may talk to God in prayer but only before special family meals.

Jesus taught in stories called parables. These were lessons from everyday life that people of His day would easily understand. Many of these were about growing things and the soil in which seed is sown. All of these parables are to teach us that we are to grow in our faith and to keep our soil (our heart and soul) well cared for with spiritual nutrition. We are also to spread seeds in others to help them join the kingdom of God. One of these stories is the parable of the sower.

"As they went from town to town, a lot of people joined in and traveled along. He addressed them, using this story: "A farmer went out to sow his seed. Some of it fell on the road; it was tramped down and the birds ate it. Other seed fell in the gravel; it sprouted, but withered because it didn't have good roots. Other seed fell in the weeds; the weeds grew with it and strangled it. Other seed fell in rich earth and produced a bumper crop. "Are you listening to this? Really listening?" Luke 8:4-8 (MSG).

All four of these soils have the capacity for the seed to take root, but only the rich soil produced a good crop.

We go to church, we read our bibles, we talk to God in prayer to cultivate our soil; to soften it, to weed it, to create a rich fertile soil for the seed (the Word of God) to germinate and let those roots grow deep so that troubles of life can't tramp it down, burn it or choke it out. Such a seed will grow and flourish.

This is the time of the year when we connect with family. How many times this year have you reconnected with your church family? How about this year, rather than simply connecting with them one or two times, we try to connect with them a few more times. Why don't we try to connect with them as often as possible so that we can cultivate, fertilize and water our soil so that our faith in God will grow deep?

"Are you listening to this? Really listening?" Luke 8: -8 (MSG).

Obituaries

Richard Martindale 64

Richard "Rick" James Martindale, 64, of Fruitdale, passed away peacefully on Wednesday, October 31, 2018 at the Belle Fourche Healthcare Community following a brief battle with cancer.

He was born September 20, 1954 in Belle Fourche to James and Doriene (Fox) Martindale. He grew up in Fruitdale with his sister, Merta "Marty" and he graduated with the class of 1972 at the Belle Fourche High School. Following high school, he spent a semester at Colorado State University. Then returning home to work at the family Bee Business in Fruitdale where he was a bee keeper.

He enjoyed working on cars and riding his motorcycles and he had a passion for music. Later in life he enjoyed traveling with his mother to Colorado to visit his sister. They would also winter in Las Vegas where he enjoyed golfing and gambling. He often joked that he was a professional gambler. As he grew older you could most often find Rick at his home in Fruitdale where he was the most comfortable. He spent most of his time around the house gardening, bird watching, wood working and most of all relaxing on his deck with his dog, Max. He was also known to be spotted driving around Fruitdale in one of his classic Volvos or riding his motorcycle. Rick lived life to its fullest.

He was preceded in death by his parents, James and Doriene Martindale; his sister, Merta "Marty" Martindale-Hoyer.

He is survived by his cousins, Chris (Krinda) Fox of Fruitdale and their children, Owen and Taten Fox; Jesse (Brianne) Fox of Belle Fourche and their daughter, Isla Fox; Tim (Wanda) Fox of Gillette, WY and Kem Cook of California and his beloved dog, Max.

Visitation was held Monday, November 5 at Kline Funeral Chapel in Belle Fourche with funeral services Tuesday, November 6 at the Funeral Chapel.

Interment followed at Pine Slope Cemetery in Belle Fourche.

The family suggest memorials to the Western Hills Humane Society, 324 Industrial Drive, Spearfish, SD 57783.

An online guest book is available at klinefuneralchapel.com

Corrine Leitner 84

Corrine Ann Leitner, 84, of Belle Fourche died Wednesday, October 31, 2018 at her home.

She was born October 23, 1934 in Lead, South Dakota to Edmond and Helen Tetrault. She moved to Belle Fourche in 1943 and graduated from Belle Fourche High School in 1953. Corrine married Andy Leitner January 15, 1960 in Belle Fourche.

She was preceded in death by her parents, Edmond and Helen Tetrault and her husband, Andy Leitner.

She is survived by her son, Randy (DeAun) Conway of Denver, CO; two granddaughters, Trisha (Mark) Beath and Jana (Jared) Candelaria all of Denver; 4 great grandchildren, Easton, Madilynn, Kennedy and Piper; her sister, Lorraine Freeman of Belle Fourche.

Cremation has taken place and burial will be a Black Hills National Cemetery with her husband.

An online guest book is available at klinefuneralchapel.com

Charlotte McBrayer 65

Sturgis | Charlotte Marie (Hale) McBrayer was born May 27, 1953 in Rapid City, SD to Wallace F. and Elizabeth I. (Warren) Hale. She was the second oldest child. Charlotte passed away on October 22, 2018 at Hospice of the Hills in Rapid City, S.D. She was 65 years old.

Charlotte grew up in Sturgis and graduated from Sturgis High School in 1971. Her fondest childhood memories were spending her summers with her cousin, Mikki, at her grandparent's ranch in Fairpoint, S.D.

Charlotte was excellent with her hands; she was a great cook, enjoyed sewing and making blankets. She also loved the outdoors, gardening, horseback riding, camping and fishing. Charlotte had the most fun as a welder's helper on the pipeline in Gillette Wyoming. She was an avid reader and loved crime shows. She enjoyed spending time with her grandchildren.

Charlotte married John Chapman and later divorced. She then married Tom McBrayer and they too later divorced, although they remained friends. Charlotte had five children, three of whom were placed for adoption. Finding her twin daughters Debra and Dawn, that she had placed for adoption was a great surprise and brought more happiness into her and her family's life. Charlotte was a free spirit with a courageous and resilient soul.

She is preceded in death by her parents; grandparents; and her husband, Tom. She is survived by her children, Debra (Brian) Remme, Dawn (Josh) Hadler, Ryan (Rikki) Chapman, Megan (Carrie) Chapman; sister, Kristine A. Walker; brothers, Kenneth M. (Katie) Hale and Jeffery O. Hale; her adored grandchildren, T.J., Whitney, Anna, Britton, Rayann, Sophia, Makenna, Tia, Morgan, and Lucas; her great grandchild, Akira; and several cousins, nieces, and nephews.

To honor Charlotte's wishes her remains were cremated at Black Hills Funeral Home, no official services will be held. However her life will be celebrated by close family members to scatter her remains on her grandparent's ranch in Fairpoint, S.D.

Friends and family may sign her online guestbook and leave written condolences for the family at blackhillsfuneralhome.com.

Black Hills
FUNERAL HOME & CREMATION SERVICES

Belle Fourche Church Schedules

BEREAN BIBLE CHURCH
1407 5th Ave. Belle Fourche
605-569-8380
Sunday Worship: 10:30 AM
Bob Davis, Pastor

BLACK HILLS GOSPEL ASSEMBLY
1/2 Mile east on hwy 34 · 210-1374
Kenny Riley, pastor
Sunday: 1 p.m. & 6 p.m.
Wednesday: 7:30 p.m.
Friday: 7:30 p.m.

CHRISTIAN LIFE CENTER
2020 Vista St · 892-4767
Paul Howard, Pastor
Clay Conry, Associate Pastor
Sunday
Long Term Care Service
8:45 p.m.
Sunday School: All ages
9:30 a.m.
Fellowship Hour: 9:30 a.m.
Worship and Children's
Church 8 a.m. & 10:30 a.m.
Evening Service 6 p.m.

CHURCH OF JESUS CHRIST OF LATTER DAY SAINTS
1105 Todd St.
Brad Buchholz, Bishop
Sunday: 9 a.m. Sacrament Meeting
10 a.m. Sunday School
11 a.m. Priesthood meeting
Wednesday: young men, young women and girl scouts

EMMANUEL BAPTIST (SBC)
902 Lawrence St. · 723-6899
Andy Anderson, Pastor
Sunday: 9 a.m. Sunday School
10 a.m. Sunday Worship
Wednesday: 6 p.m. Prayer Service

CONNECTION CHURCH (SBC)
613 sixth ave., Belle Fourche
(605)-210-2150
Pastor Stephen Carson
Worship Pastor Ashton Rone
Sunday: 9:00 and 10:30 a.m. worship

FIRST BAPTIST
807 8th Ave. 892-4178
Pastor Tim Smith
Sunday:
9:15 a.m. Sunday School
10:30 a.m. Worship Service
Wednesday:
6:00 p.m. Bible Study

FIRST CONGREGATIONAL UCC
717 Jackson St. · 892-3402
Pastor Del Neumeister
Sunday:
9:35 a.m. Adult Sunday School
10 a.m. Worship

FIRST LUTHERAN CHURCH
PO Box 46, 200 Dartmouth Ave.
605-456-2767
Worship: 9 a.m.
Wednesday afternoon children's time during the school year, 3:45-5:15

FIRST PRESBYTERIAN CHURCH
901 Laurel St. Whitewood
(605)-920-1959
Reverand Jill Jennewein
Sunday:
9 a.m. Worship
10:30 a.m. Adult and Teen Bible Study
10:30 a.m. Children's Sunday School

LANDMARK MISSIONARY BAPTIST CHURCH
(ABA) · 2.2 miles east on Hwy 34
723-1092
Sunday: 10 a.m. worship service

NEW COVENANT PCA
1140 Ames St. Spearfish
642-1122
Luke Bluhm, Pastor
Sunday:
10 a.m. Worship Service

NORTHERN HILLS CHURCH OF CHRIST
5 miles south of Belle Fourche on Hwy 85 · 642-7167
Thomas Pruett - Minister
Sunday: 9:30 a.m. Bible Class
10:30 a.m. Praise & Worship
Wednesday: 6:30 p.m. Bible Class

NISLAND INDEPENDENT COMMUNITY CHURCH
On Hwy 212 in Nisland
(605) 257-2356
Pastor Doug Clark
Sunday School: 9:30 a.m.
Worship: 10:45 a.m.

PRAIRIE HOME CHURCH
1701 Hwy 212, Newell
Sunday School: 10 a.m.
Worship: 11 a.m.

RANGELAND MINISTRIES CHURCH
Alzada, MT
Sunday:
Worship: 10:00am
Mark Leverington, Lay Pastor

SALVATION ARMY OF THE NORTHERN HILLS
120 Ryan Rd., Spearfish
605-642-0924
Envoys: Tim and Peggy North
Sunday: 9:45 a.m.
Sunday School: 11 a.m.
Worship Nursery avaliable

ST. JAMES EPISCOPAL
6th and Roundup · 892-2446
The Rev. Evelyn Weaver
The Rev. Sandy Williams, Priests
Deacon Rev. Mike Weaver
Sunday: 10 a.m. Holy Eucharist
Monday-Friday: 7:45 a.m. Prayer
Wednesday: 6:30 p.m., Learning and Discovery Study

ST. ONGE UNITED CHURCH OF CHRIST
Del Neumeister, Pastor
Sunday School and Worship at
8:30 a.m.

ST. PAUL CATHOLIC CHURCH
834 6th Ave., Belle Fourche
Msgr. Michael Woster, Pastor
Fr. John Paul Trask, As.Pastor
Mass Times
Sunday: 9:30 a.m.
Wednesday: 7:30 am.
Friday: 12:15 p.m. followed by Adoration with 2pm Benediction
4th Friday of the month
@Belle Fourche
Nursing Home: 10:30 a.m.
Saturday confession 2-3 p.m.

ST. JAMES LUTHERAN
110 Stanley · 723-3923
Sunday: 9am Adult Sunday School
10:15 a.m. Worship
Wed: iPraise - after school
7th-8th grade confirmation 4 p.m.
Thurs. Pray Without Ceasing 10am
Friday: 7 a.m. Lutheran Men in Missions, Belle Inn
Saturday: 5 p.m. Worship

SUMMIT OPEN BIBLE FELLOWSHIP
Seventh and Summit
892-4630 or 892-4389
Pastor Rick and Diane Brennan
Sunday: 10 a.m. Worship
Kidz Church Immediatly Following
Wednesday: September - May
6:30 p.m. Adult Bible Study
Kidz Alive (Kindergarten - 6th Grade)

UNITED METHODIST
1804 Sventh Ave. ·892-2405
www.bellefourcheumc.com
Bob Duemig, Pastor
Sunday:
10:30 a.m. Worship Following
9:30 a.m. Sunday School
Wednesday:
10 a.m. & 7 p.m. - Bible Study

VALE COMMUNITY COUNTRY CHURCH
Pastor Darla Dunn
402 Rosander St. Vale SD 57788
Service Sunday: 10 a.m.
605-210-0512

Look who's been here for 30 years at our office! Thank you for all your hard work and everything you do! Stop in to tell Barb congrats!

605 Railroad St., Belle Fourche
605-892-3603 800-611-8796
NehlDental.com

NEHL DENTAL INC

From Chamber Director Gary Wood

Shop Small is Big!

What is Shop Small? It's a national event sponsored by American Express and FedEx to promote small business. Well, you say, "they are not small". No, they are big companies, but they are helping our small businesses in a BIG way. Just come by the Chamber office and see all the Shop Small items we have to give away to our businesses in Belle Fourche. It's big to us as a Chamber because IT WAS ALL SENT TO THE CHAMBER FOR FREE! That's Big! A big help to us as a Chamber and to our participating businesses.

Shop Small is big because it's a national event! The Chamber and local businesses got on board with this national event on Thanksgiving weekend several years ago. The purpose is to remind people to shop their local small businesses in their hometowns rather than running to the big box stores miles away. The importance of shopping small and shopping local cannot be overstated. We can wish for bigger, better things to come to Belle Fourche all we want, but it means nothing if we don't support the businesses that are already here. We 'vote' with our dollars. Let's give our local businesses our vote of confidence by shopping with them first.

Our participating business are opening their doors for Shop Small – Belle Fourche Friday and Saturday November 23, 24th. They will be running sales, welcoming you with holiday treats and participating in the Parade of Lights, Lighting of the City Christmas Tree and Fireworks the evening of the 23rd.

You've heard it many times, "The Holiday Season is a time for giving". Let's start the giving as customers to our very generous small businesses right here in Belle Fourche. Remember that it is the businesses of our community that are doing BIG THINGS for you through thousands of dollars worth of donations all year long to our non-profit organizations like our schools, food pantry, charities, and individual students and hardship fundraising.

I'd ask you to think the next time you go into a business to ask for a donation for your particular "need". Ask yourself, "Have I been supporting this business that I'm asking to support my cause?" It's a season of giving so give our local businesses a chance to meet your needs this holiday season.

That would be big of you!

St. Paul Lutheran Church in Spearfish is starting a Mission Church in Belle Fourche to better serve Butte County and the surrounding areas.

Please join us for a family friendly Bible study and Fellowship in the First Interstate Bank conference room, 41 5th Ave. Every Saturday at 5:30p.m.

There is much to do, and YOU can be part of this exciting adventure!
Please pray that Belle Fourche will receive this church!
God Bless you and this mission!

For more information or questions, please contact
Jair Larson, Belle Fourche Task Force Chairman, (720) 277-8466, reddrifter@neomailbox.ch
St. Paul Lutheran Church, Spearfish SD, (605) 642-2929, stpspear@rushmore.com

Happy 80th Birthday Mary Wendt

Come join the celebration
Sunday, Nov. 11, 2-4pm
Dakota Room, BF Community Center.
- Please, no gifts, no cards, instead, donations for Compassion Cupboard appreciated.

Cub's "Scouting Up" Food Drive

Esten Biegert, Gabe Schaefer, William Collins, Logan Willert, Trevor Welles, Turner Williams, Saxton Stiefvater. Not pictured is Austey Stiefvater, Antonio Zapata, Blake Willert, Dominik Quenzer, Edward Rosales, Malichi Brundidge, Conner Biegert
Photo Courtesy Jeremy Biegert

Pastor Del Neumeister on behalf of the local Ministerial Association commented, "We really appreciates the generosity of the people of Belle Fourche."

The "Scouting Up Food" drive of Cub Scout Troop 19 was very successful with their recent blue bag efforts.
Cub Master, Kellen Willert, was very proud of the scout's efforts. "Last Saturday (October 27th) blue bags were distributed to the entire town." In past efforts every door was not always achieved."
The next Saturday, November 3, they returned to the community's homes to collect bags laden with donated food. Two pickup loads weighing 1,480 pounds. "We also had assistance in the drive from the girl scouts," said Willert.

Assisting Willert with Cub Scouts is Jeremy Biegert, Breanna Schaefer, and Nikki O'Brien.

Pastor Neumeister also lauded the efforts of Belle Fourche's "Purple Pride." Through their Haunted House efforts with "The Roosevelt Runs Red" an additional 1000 pounds of food items were collected and added to Compassion Cupboard to help those in need.

Anyone who brought a can of food received a discount on admission to the **Roosevelt Haunted House.** 1000 pounds were collected by **Purple Pride** from this event. Pictured L-R: Craig Knapp, Kelly Milliken, Amanda Wainman.

Doug Larson, DC | Jade Larson, DC
Rebecca Gervais-Larson, DC

Chiropractic care for all ages.

Sports Injury and Rehab | Foot Levelers Custom Orthitics
DOT Physicals | Sports and Work Physicals
Most Insurance Accepted

TRI-STATE CHIROPRACTIC

(605) 892-4845 | (800) 467-4845
1515 5th Ave. Suite 101 Belle Fourche, SD 57717

Hottest Brand Going | conoco | Hottest Brand Going

Belle Fourche Community Calendar

Thursday - 8
Revitalize Belle Fourche Meeting
12pm, City Hall.

Friday & Saturday 9-10
Olive Branch Open House
Fri. 4-7pm, The Olive Branch 501 State St

La Belle Marche' Indoor Market
Fri. 12-7pm, Sat. 10-3pm
Historic Roosevelt Event Center.

Saturday on State Market
Fri. 12-7pm, Sat. 9-3pm
Belle Plaza 1401 5th Ave

When The Work's All Done This Fall
Cowboy Music & Stories
Sat. 6:30pm, Community Hall

56th Anniversary Open House
Sat. 10-2, Office Emporium

Monday - 12
Veterans Day Celebrations
High School Program
9am, BFACC
Elementary Program
11am, South Park School
Middle School Program
2pm, Middle School

Veterans Day observed,
City Offices Closed

Tuesday - 13
Bingo Night
6:30pm, United Methodist

Wednesday - 14
Chamber Luncheon
12pm, Lynn's Dakotamart Deli

Thursday - 15
Build Dakota Roadshow
10:30am, 5th & Grant Plaza

Friday - 16
Celebrate the 605! NFR Send Off
6pm, Branding Iron

Saturday - 17
Bowl Cozy Quilt Class
10am, Office Emporium

Sunday - 18
Family Fun Day: Gobble, Gobble
2pm, Tri-State Museum

Monday - 17
City Council Meeting
7pm, City Hall

Friday & Saturday 23-24
Shop Small - Belle Fourche

Holiday Indoor Market
9am-4pm, 1010 State St.

Light Up the Night
Friday

Brought to you by **South Side Conoco**
7th & State St.
Belle Fourche, SD 57717
(605) 892-9181
ASE CERTIFIED | U-HAUL

School Board Buys Property

Acquired property: Houses located on corner of 13th and Lawrence and 1114 13th Avenue

The Belle Fourche Board of Education at their October meeting passed a resolution to purchase the property located at 1114 13th Avenue and the adjoining property on the corner of 13th and Lawrence. The lots were purchased for $78,000 and $60,000 respectively. Superintendent Dr. Steve Willard commented, "We would like to clear the property in the spring. Plans are to build a greenhouse and add additional parking in the fall."

Belle Native Colorado "Best"

BOULDER, Colo. – A young man who was influenced by the fact that his mother was on staff at the local school district, switched his career endeavors in mid-stream. Chris Hespe, son of Oz and Sandy Hespe of Belle Fourche, was going to school at Casper College pursuing a career as an architect.

"I decided I didn't like the idea of spending my days in a little cubicle," said Hespe. "I remembered my mom in the school and people had always said I got along well with kids, so, I decided to teach."

It was obviously a good fit, as Hespe switched to Black Hills State University with his teaching certification. Following a job fair at BHSU, he headed to Colorado to teach, first in elementary and later in middle school in the Boulder School District.

"I bounced around from sixth to fifth to fourth and now am teaching seventh grade humanities," said Hespe. He has been teaching for 15 years, starting out in a tiny little school out on the prairie, to use his words, and later moving to the Broomfield area. He has found his niche in Boulder.

He put his knack for writing lesson plans for the after school JAM program at Black Hills Special Services while he was going to college to use in the classroom. And it has all paid off, both with his success in the classroom and with a recent award from the University of Colorado in Boulder.

"The University of Colorado puts this program out to all partnering districts in the metro Denver area," said Hespe. His administrator nominated him for "The Best Should Teach" award as a public school teacher. Three public school teachers from the area were named.

"It was a surprise," he said. "The people from the district in Boulder marched into the classroom and told me I had won the award. The kids got to see that, so it was pretty neat."

The award was the germ of an idea from Dr. Lindley J. Stiles, who has been called the 20th century's leading teacher educator, one of the greatest minds of the 21st century by the American Biographical Institute.

Dr. Stiles and his wife, Marguerite Croonenbergh Stiles, also a teacher, conceived the award program. Stiles said he initiated efforts to popularize the slogan, The Best Should Teach to counteract common and oft repeated negative perceptions of those who teach. He even wrote a poem to conceptualize this social wisdom called Priority.

The best should teach,
The next may preach,
Though some must heal the sick.
If I could say
To each his way,
This order I would pick.
All else is naught
Unless it's taught
With wisdom, skill, and power;
The world awaits
The opening gates,
By teachers of the hour.
To those to come I leave the flame!
Hold it as high as you can reach.
If a better world is your aim,
All must agree:
The Best Should Teach.

On September 6, Oz and Sandy traveled, along with other relatives, to the ballroom on the campus to watch their son receive his award, a gold flame pin and recognition for his efforts. A reception was held during the program.

"There are lots of opportunities down here," said Hespe. "The districts are actually looking for BHSU graduates. They come to BHSU to job fairs, and that shows that the experience we find here, in places like BHSU, are important."

Read for the Record 2018

Jumpstart's Read for the Record is a national campaign to bring young children together with valued grownups in their lives to read the same book, on the same day, in communities all over the world.

On October 25, 2018, children and adults gathered to learn, laugh, and read this year's campaign book, "Maybe Something Beautiful" by F. Isabel Campoy and Theresa Howell and illustrated by Rafael López, as part of the world's largest shared reading experience.

In the local Belle Fourche community, 496 students had the opportunity to experience this year's book read aloud. At South Park 203 students enjoyed the book read by Mrs. Janelle Jensen. At North Park, Miles Amende, National Honor Society member and my "high school library helper", read to 112 kindergarteners and they were absolutely enthralled. At Belle Fourche High School, Art teacher Jana Bastian, read the book to 97 of her art students because the book was about how art transformed a neighborhood. She has plans to work with the Chamber to get her students' art to transform our local community. Also at the high school, 84 Spanish 1 students were read to in Español. This was the first time we have participated in Read for the Record; the response was amazing so plans are to continue this program for years to come. Article submitted by Karen Schlekeway.

Miles Amende at North Park Elementary

Mrs. Christina Green-HS Spanish Teacher

K-4 Family Literacy Night

Thursday, November 8, 2018
6-7:30pm

Free dinner for all who attend

Door Prizes

Every Student who comes gets a free book!

We will serve a free dinner and have several fun activities throughout the night, closing with giving away awesome prizes.

Sponsored by the Belle Fourche PTO and your BF Elementary Staff.
Contact 605-723-3382 with any questions

College Rivalries Provide Open "Doors" for Student Application Day

Belle Fourche High School participated in ACAC (American College Application Campaign) Thursday November 1. The ACAC is a national effort to increase the number of first-generation students and students from low-income families pursuing a college degree or higher education credential. The primary purpose of the effort is to help seniors navigate the complex college admissions process.

BHSU representative Jayce Winsell with the Yellow Jackets mascot, "Sting".

The program began in South Dakota in 2014 and this is the 2nd annual in Belle Fourche. The Seniors participating are eligible for up to three free applications to South Dakota post secondary institutions.

Belle Fourche High School classroom doors were decorated for a fun, friendly competition second to no college rivalry.

The day's activities were under the "guidance" of high school counselor, Jeff Caldwell, and judges of the creatively displayed doors were the members of the high school student council.

"The competition is tough and we take this matter (bragging rights) pretty seriously", quipped school librarian and BHSU alum Karen Schlekeway. It appeared as if the scales may have been tipped toward the Green & Gold as both Jayce Winsell, BHSU representative, and "Sting" the BHSU mascot were on hand for the event.

Last years defending champion Kyle Webb, SDSU and Schlekeway, BHSU tied for 2nd Place.

1st Place went to Jeff Caldwell for SDSU and Wartburg College (Waverly, Iowa).

3rd Place to Scott Slotten for USD (Go Coyotes!), and Honorable Mentions...Rhonda Schultz and Brooks Audiss for Augustana U. and Austin Bishop for the well represented SDSU.

Riley Birkeland, Chloe Wolfe, Whitley Reder, Brady Labrier, Cain Birkeland, and Zane Rankin (President) made up the panel of discerning student council judges.

Caldwell said about 20 students did applications that day and several others completed outside of school.

Scott Slottens USD door was judged 3rd place.

Student Council: Guidance Counselor Jeff Caldwell, Riley Birkeland, Chloe Wolfe, Whitley Reder, Brady Labrier, Cain Birkeland and Zane Rankin (Student Council President). (Student Council Members served as the judges.) *-Beacon Photos*

Kyle Webb tied with Karen Schlekeway (BHSU) for 2nd place in the door decorating competition. Webb was the winner of last years contest.

22nd Annual BFMS Veterans Day Program

Please Join the Students & Staff of Belle Fourche Middle School for our Community Celebration!

Monday, November 12, 2pm
Belle Fourche Middle School Gym

We will have a special presentation on the terms & jargon of the Armed Services:

"ROGER THAT! WE HEARD IT FROM THE MILITARY"

Also enjoy patriotic music, poetry, ceremony, & history!

Paul Larson Fri. November 9
at the Belle Fourche Community Hall

Get Tickets While Available
$20 until 5pm 11/9
$25 at the door.
Chutes for Charity COWBOYS TOO!
506 State Street
Call Now: 605-892-9089

The Bronc volleyball girls during their match against St. Thomas Moore last month. Left to right: Aspen Braning, Tristan Garman, Payson Birkeland, Rylee Young, Emma Singer, Harley Fischer. The Broncs conceded a loss in the last game of the season on October 22nd vs Hill City. They finished 5th out of 7 in the region.

PARENTS WHO CARE FUNDRAISER

Perkins RESTAURANT & BAKERY
CELEBRATING 60 YEARS

Holly Jolly Gift Box- $15
12 mini Apple muffins
12 mini sugar cookies
12 mini chocolate Chip Cookies

Full of Cheer Gift Box- $15
12 mini sugar cookies
12 mini oatmeal cranberry cookies
12 mini chocolate chip cookies

Silver Bells-$20
12 mini streusel pumpkin muffins
9 mini cinnamon rolls
9 mini sugar cookies
9 mini chocolate chip cookies

Mammoth Muffins
Box 1-2 each lemon poppy, choc. chip, cran. orange
Box 2-2 each pumpkin doughnut, blueberry, peach
Box 3-2 each pumpkin, apple, double choc. chip
½ dozen box-$16 Any 2 boxes-$25

Pies-$18
Heath Cheese Cake Pie-Fudge Brownie Silk
Chocolate French Silk—Peanut Butter Silk
Apple—Carmel Apple—Wildberry—Pecan

Pumpkin Pie-$15

Scones-$10
(Sourced out locally-½ dozen)
White Chocolate Orange Cranberry
Pumpkin—Apple Raisin—Mixed (2 of each)

Cinnamon & Carmel Rolls
(Sourced out locally)
1 dozen-$20

Carmel Pecan Rolls
1 dozen-$25

To order, please contact:
Lisa Ringling-605-680-1791
or Wendy Garman-210-0453

Orders will be taken until November 11th.
Pick up November 20th 5:30-7:30pm
at the AmericInn in Belle Fourche

Orlando Trip Makes Lifting Boxes Fun

Middle School Math & Science- Pictured above is Mr. Sprigler with some of the students moving the boxes containing garbage bags sold by Club members into the Middle School for distribution in the community. Proceeds from the sales will be used for eligible students to travel to Orlando, Florida in April 2019.The trip is contingent on funds raised. Trip advisors/chaperons are Mark Sprigler and Andrew Johnson.

Cross Country Season Recap/ Awards Banquet

Seniors Molly Ryan (left) and Ally Drabek (right) at the 2018 awards banquet. Ryan was awarded "Top Newcomer" and Drabek received the "Hardest Worker" award.

CHRIS RILEY
Cross Country Coach

The 2018 season was one of growth and adversity for the Belle Fourche cross country team. The Broncs saw a pair of athletes run their best times at the state meet, while another duo missed out on returning to state for a second time in their young careers due to injuries.

This season saw 41 athletes in grades 6-12 compete for the Broncs. That is down slightly from last year but still a steady number where most of our runners are still in grades 6-9, opening the door for some stronger overall number in the near future.

When the official season started in early August we had reason to be excited after seeing many of our athletes put in their strongest summers of mileage and consistent training to date. This included a summer camping & training trip to Colorado for six of our varsity-hopeful boys. Hope that is something we can continue to build upon in the future as it was an awesome experience for the athletes and coaches.

Seniors Ally Drabek and Molly Ryan offered outstanding leadership as our seniors. Ryan was named "Top Newcomer" while Drabek earned the nod as "Hardest Worker." Seventh-grader Jordan Sandoval was our boys' "Top Newcomer" while the pair of Wyatt Keegan and Devin Nowowiejski earned their teammate's vote as "Hardest Worker."

Sawyer Clarkson capped off an outstanding eighth-grade campaign with a very impressive seventh-place finish at the state meet and was named our "Boys' Most Valuable" while Allison Hayes used her state meet appearance to be named "Girls' Most Valuable."

Most Improved awards went to eighth-graders Levi Melanson and Alanah Pomrenke. Most Promising were Nic Lambert and Anika Main while the "Bronc Award" for best teammate was awarded to Dustin Kolb and Sarah Juelfs.

Sixth-graders Jet Jensen and Lily Nore led the way for our middle school squad and we have several athletes who could potentially step up in the near future to help our varsity teams. At this point it comes down to who will be willing to show up in the spring and summer to log miles and work to get better as individuals and as a team.

As much as we all need a break, it is hard to not already be excited and looking ahead to the future and the 2019 season!

From Page A1

Thune

As for the mid-term election, if the aftermath leaves the country with a divided government, Thune was asked by the Beacon if he was worried about the possibility of gridlock.

"Yes, that is a concern," Thune said. "If it comes to that, clearly Speaker Pelosi won't want to work with President Trump, but hopefully we'll find a handful of issues we can work together on for the good of the American people. I mentioned earlier today that a lot big initiatives have happened at a time of divided government."

Thune sits on three committees in Congress including Chairman of the Commerce, Science and Transportation Committee. When asked about common ground he said a new infrastructure bill to repair our nation's roads, bridges, airports, harbors and mass transit systems would be the natural place to start.

"It's an area that historically both sides have agreed upon," Thune said. "I know it's on the President's agenda and most Democrat's agenda. If we can find a way to pay for it that will be key." Ideas that have been floated for funding a new transportation bill include an investment fund with public and private participation.

Clearly another hot topic for the next Congress to deal will be healthcare. But what is unclear is what that reform will look like.

"We were close, but we did not get the votes we needed to repeal and replace Obamacare last year," Thune said. "But we do have some really good ideas about to create a more competitive marketplace that drives down prices. Hopefully we'll get a chance to legislate there. Those efforts will continue next year regardless who is in the Congress and if we get a bit of cooperation we might be able to make some headway and start bending the cost curve down for people in their daily lives."

Immigration and border security will certainly be an ongoing issue for the upcoming congress. With a large caravan of Central Americans moving through Mexico with the intent of entering the United States, Thune says South Dakotans need to be paying attention to this issue.

"Since we are not a border state it doesn't affect us directly but most South Dakotans are people who believe in the rule of law, and border enforcement is part of that," Thune said. "It's partly a function of principle but it's also more than that. Reagan once said that a nation that can't control its borders can't control its destiny."

Thune said an open borders policy would make it more difficult to help those seeking to enter the country legally, be it for economic reasons or for those seeking asylum. "It will be hard to care for people who really do need help since an open borders policy would essentially overwhelm our already burdened immigration system."

Earlier last Thursday during the questions and answers session one student asked Thune for his assessment of President Trump.

"I've worked under four Presidents since the time I've been in office," Thune told the students. "President Trump has the most unusual and unconventional style of doing things I've ever seen. At the same time I am very supportive of many of the things he's trying to do, like with agriculture, our economy, national security and judges.

"But sometimes the way he goes about doing things creates distractions and takes the focus off what's really important. And yeah, sometimes I do just wish he'd get rid of his Twitter account," he said, which drew scattered chuckles from the student body.

Camera Shot-Shows a rough transition 5' from pipe separation and exposed located wires. Photo Courtesy Joe Dirt (Todd Collins)

Veterans Day November 11

Bike path sidewalk closed on South end of 8th Avenue. A Lynn's shopper abandoned shopping cart before proceeding north

Excavation at 8th Ave. and Lawrence Street. Last sewer hole to fill in before crossing Hay Creek. Exposed new MDU line (yellow)

Merry Christmas
It's time to start planning for your Open House, Christmas Party or Special Event.
We would love to help you! If you want to have it at our restaurant or if you would like it catered, we will be more than happy to make your event very special for you and your guests.
We have rooms available for up to 65 people.
Call to reserve your date
American West
GRILL & CATERING
605-723-0139 ★ 1807 5th Avenue ★ Belle Fourche

Pet Buddy
•Dog Walking
•Daytime Pet Care
•Overnight Pet Sitter
Availiable for Belle Fourche, Spearfish, and Sturgis Area.
Dawn Laskowski 605-892-5422
laskowski@1791.com

LINDSTAD
ALIGNMENT AND BRAKE SERVICE
#1 Since 1945
Compact Cars to Semi-Trucks and Trailers
• Alignment • CV Joints
• Suspension • Brakes
• Axle and Frame Straightening
501 5th Avenue • Belle Fourche, SD 57717
(605) 892-4776 • 1-800-432-0017
LINDSTAD TROUT FARM
Rainbow Trout
Spearfish
605-642-7435 • 605-892-4776

HERSRUDS IS HOME OF THE
$29.95 OIL CHANGE
Does Synthetic slightly higher
Up to 5 Quarts of GM Oil, Filter & Lube
Includes Vehicle Maintenance Inspection & FREE Courtesy Car Wash!

ALL MAKES & MODELS SERVICED HERE
Certified Service

Hersruds Of Belle Fourche
JUST DOWN THE ROAD FROM HIGH PRICES!
Hwy 212 West Belle Fourche
605.892.2766 | 800.677.5854
SHOP 24-7 ONLINE AT
hersruds.com
SERVICE DEPARTMENT
M - F - 7:30am - 5:30pm
Open Saturdays - 8am -1pm

Norbest or Best Choice
Turkeys
OR
Cooks or Sugardale
Bone-in
Hams
Butts or Shanks
As Low As
"FREE"

DRASTIC DISCOUNTS

$0.00 - $19.99 . . . . . 99¢ lb.
$20.00 - $39.99 . . . . . 69¢ lb.
$40.00 - $59.99 . . . . . 49¢ lb.
$60.00 - $89.99 . . . . . 29¢ lb.
$90.00 - $119.99 . . . . . 19¢ lb.
$120.00 or more . . . . . FREE

Total Does Not Include Price of Ham or Turkey.
One (any size) FREE with every $120.00 or more Grocery Purchase!
Turkey & Ham Only Purchases do not count towards the $120
LIMITED SUPPLY GET YOURS EARLY!

Valencia
Oranges 4 lb.
Texas Red
Grapefruit 5 lb.
$3.99

$1.33 Each
Campbell's
Chunky Soups
All Varieties
18.6-19 oz.
3/$4

$3.00 Each
Coffeemate
Creamer
All Flavors
32 oz.
2/$6

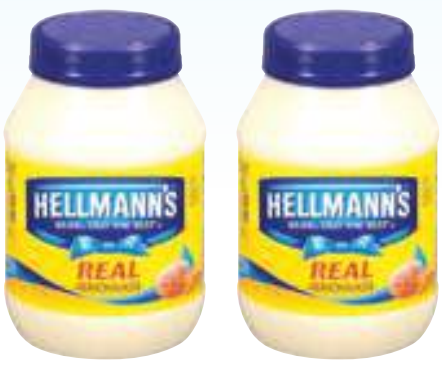

Hellmann's
Mayo
All Varieties
30 oz.
$3.99

$2.00 Each
Hot Pockets
All Varieties
9 oz.
5/$10

TWO LOCATIONS: 620 7th St., Spearfish, 642-8181 and 40 5th Ave., Belle Fourche, 892-6375

WE DELIVER!
THEY DON'T!
Spearfish Every Wednesday
Call Delivery Desk before 11 a.m at 642-8181
Belle Fourche Every Friday
Call JoAnn before 10 a.m. at 892-6375

LUEDERS FOOD CENTERS
Your Friendly, Locally-Owned Neighborhood Grocer
Prices Effective 7 Days! November 6-12, 2018
WE RESERVE THE RIGHT TO LIMIT QUANTITIES. NOT RESPONSIBLE FOR MISPRINTS.

From the Editor

Anything Left in the Barrel?

By: Doug Cole

We have great freedoms in our country. Freedom that has been paid for by the men and women of the Armed forces.

November 11 is Veteran's Day. It is observed on November 12. All of us should take time to reflect on the price paid so that we can enjoy our lives and the liberties we have.

On this Veteran's Day pay tribute to those who have served and pray for a day when the list of those that die protecting our great land doesn't have to grow.

* * *

A few weeks ago we related a story about James A. Michner and his book "Centennial". Shortly after that a gentleman who lived in Colorado and has retired in Belle Fourche stopped by the Beacon and gave us, as Paul Harvey used to state, "the rest of the story".

The following is courtesy of the Museums of the San Luis Valley Association.

On February 9, 1874, Alferd Packer and five men departed from the camp of Ute Chief Ouray, near what is now Montrose, Colorado. They were resuming a trek that had begun months earlier in Provo, Utah, hoping to reach newly discovered gold prospects in Breckenridge, Colorado.

While the original party was considerably larger, only Packer (as guide) and Israel Swan, Shannon Wilson Bell, George Noon, James Humphrey, and Frank Miller dared risk the sometimes brutal Colorado winter in search of riches. Brutal it was, as not long after leaving Chief Ouray's camp, the group was engulfed in a furious blizzard near the present site of Lake City, Colorado.

Packer was next seen on April 16, 1874, straggling into the Los Pinos Indian Agency with a rifle and a skinning knife belonging to members of his party. The story Packer told was that, once the storm hit, he had set up camp while the others went in search of food. They never returned, and Packer subsequently headed out for Los Pinos.

After recovering, Packer left for Saguache, Co., where he suddenly became a 'big spender' at the local saloon. Unfortunately for Packer, in Saguache he encountered several men from the original Provo group who were dubious about his version of the story.

Indian Agent Charles Adams took Packer back to Los Pinos for questioning about the matter, and on May 8, 1874, extracted the first of Packard's two conflicting confessions. According to Packer, Israel Swan had died and the others, being without food, had eaten him. Subsequently, three others had died from exposure and starvation. Packer admitted to killing Shannon Bell, claiming it was in self-defense. He was transported back to Saguache and jailed.

In August, Packer escaped from custody and wasn't seen again until March, 1883, when one of the original prospecting party found him in Douglas, Wyoming.

By coincidence, on the day of Packer's escape from Saguache, the ghostly remains of the missing prospectors were found in a valley overlooking what is now Lake City, Colorado. There was evidence of a struggle and foul play. The grave-site is now marked and fenced as a tribute to the murdered men.

In March, 1883, Packer was taken to Denver, and questioned again about the incident. In his second confession, Packer stuck with his original claim of self-defense, but admitted to stealing the rifle and $70 from the dead men. Packer was charged with the murder of Israel Swan, the first to die, and was taken to Lake City for trial.

The jury wasted no time in finding Packer guilty of murder, and Judge Melville B. Gerry pronounced that Packer "be hanged by the neck until you are dead, dead, dead...".

Packer appealed his conviction to the Colorado Supreme Court where the verdict was reversed. He was tried again and this time found guilty of manslaughter and sentenced to 40 years in the state penitentiary.

After serving only 17 years of his sentence, Packer's cause was championed by a grass-roots campaign in Denver. In 1901, Governor Charles S. Thomas granted Packer's parole request.

Packer moved to Littleton, Colorado, where by all accounts he became a model citizen, well liked by all of his neighbors. He died of natural causes on April 23, 1907. Such a legendary story was Packer's that in 1968, students at the University of Colorado in Boulder christened their new cafeteria The Alferd E. Packer Memorial Grill !

In 1982, a statue honoring Packer was commissioned and can be seen on the campus.

* * *

Parents teach their children to walk and talk, so they can tell them "to sit down and be quiet".

To all Veterans, Active Duty Military and First Responders ... Thank You.

Join us in saluting everyone serving America with honor, courage and commitment.

Pioneer
Bank & Trust
Local.

Member FDIC

EQUAL HOUSING LENDER

Blending traditional marketing with modern technology.

St. Onge Livestock

Doing business on our word and a handshake!

PHONES: 1-800-249-1995 • 605-642-2200 • FAX 605-642-7628

Our Internet Address: www.stongelivestock.com **E-mail:** *stonge@rushmore.com*

We appreciate your business. Call anyone of us any time if you have stock to sell. We are glad to come to your ranch.

Justin Tupper ~ Cattle Yards Manager 605-680-0259 • 605-722-6323
Dave Brence ~ Yard Foreman 605-641-1173
Brooke Tupper ~ Office Mgr. 605-642-2200

Doug Dietterle ~ Auctioneer 605-788-2963
Randy Searer ~ Auctioneer 406-480-1974

Tim Tetrault ~ Fieldman: 605-642-9792 • 605-641-0328
Ron Frame ~ Fieldman: 307-896-6397 • 605-641-0229
Dustin Vining ~ Fieldman: 605-354-9966
Ray Pepin ~ Fieldman: 605-892-5072

Jess Cline ~ Fieldman: 307-751-8143
Tyler Escott ~ Fieldman: 406-853-5690
Scott Crowser ~ Fieldman: 605-645-2654
CaseyHumble ~ Fieldman: 605-490-9829

ST. ONGE LIVESTOCK Now Broadcasts our Sales live on the internet at WWW.CATTLEUSA.COM

Cattle Report - Wednesday, October 31, 2018

2300 Hd Today - Market was a Little Higher

Next Sale - Fri, Nov 2nd - Spring Calf Special - 9 am Start
- Sat, Nov 3rd - Weigh Up Special - 10 am
- No Sale Wed, Nov 7th

Thank You For Marketing With St Onge Livestock!

Seller	Hd	Type	Wt	Price
Burghduff, Cheryl, Camp Crook SD	24	Str	501	$177.00
Burghduff, Cheryl, Camp Crook SD	6	Blkstr	435	$197.50
Burghduff, Cheryl, Camp Crook SD	27	Blkhfr	662	$142.00
Burghduff, Cheryl, Camp Crook SD	37	Blkhfr	528	$149.50
Croell, Roger, Sundance WY	12	Bbldstr	427	$204.50
Croell, Roger, Sundance WY	87	B/Rstr	597	$170.00
Croell, Roger, Sundance WY	48	B/Rstr	516	$179.75
Croell, Roger, Sundance WY	111	Bbldhfr	557	$154.50
Croell, Roger, Sundance WY	42	B/Rhfr	490	$152.50
Diamond Hook Ranch, Ashland MT	93	Blkstr	615	$162.25
Diamond Hook Ranch, Ashland MT	109	Blkstr	532	$171.00
Diamond Hook Ranch, Ashland MT	86	Blkhfr	516	$146.00
Falzerano, Warren C, Belle Fourche SD	35	Blkstr	585	$163.00
Falzerano, Warren C, Belle Fourche SD	20	Blkstr	488	$188.50
Fuller, Mike, Gillette WY	15	Bbldstr	518	$172.50
Fuller, Mike, Gillette WY	14	Blkhfr	538	$151.50
Gordner, Myles, Hammond MT	18	B/Rstr	529	$173.50
Gordner, Myles, Hammond MT	17	B/Rstr	451	$195.00
Gordner, Myles, Hammond MT	20	Blkhfr	449	$174.00
Gordner, Myles, Hammond MT	9	Blkhfr	377	$185.00
Heiberger, Mark, Hermosa SD	10	Str	512	$174.50
Henwood, Robert A Or Lacey M, Belle Fourche SD	10	Rrblstr	620	$151.50
Henwood, Robert A Or Lacey M, Belle Fourche SD	37	Redstr	698	$152.00
Henwood, Robert A Or Lacey M, Belle Fourche SD	15	Rrblhfr	564	$147.00
Henwood, Robert A Or Lacey M, Belle Fourche SD	18	Rbldhfr	653	$146.00
Lindsey, Denna, Newell SD	97	Blkstr	625	$166.00
Lindsey, Denna, Newell SD	29	Blkstr	486	$189.00
Mcinerney, Tim, Alzada MT	25	Bbldstr	433	$201.00
Mcinerney, Tim, Alzada MT	10	Blkstr	371	$227.00
Olson, Robert, Hulett WY	17	Blkstr	605	$163.50
Olson, Robert, Hulett WY	12	Blkstr	510	$171.50
Quaal Ranch, Christian, Sundance WY	16	R/Chstr	530	$163.50
Quaal Ranch, Christian, Sundance WY	10	R/Chhfr	558	$145.00
Quaal Ranch, Christian, Sundance WY	11	R/Chhfr	494	$167.50
Sweet, Shane & Marissa, Newcastle WY	8	Redstr	437	$197.25
Sweet, Shane & Marissa, Newcastle WY	53	Rrblhfr	455	$167.00
Thompson, Ted, Whitewood SD	40	Bbldhfr	579	$149.00
Thompson, Ted, Whitewood SD	9	Bbldhfr	527	$153.00
Thompson, Ted, Whitewood SD	7	Rrblhfr	597	$144.00
Vossler, Jerry, Rozet WY	10	Blkstr	676	$152.50
Vossler, Jerry, Rozet WY	6	Blkstr	579	$159.00
Williams, Zane, Hammond MT	22	B/Rstr	428	$201.00
Williams, Zane, Hammond MT	47	B/Rstr	372	$226.00
Williams, Zane, Hammond MT	16	B/Rhfr	390	$181.00

Cattle Report - Friday, November 2, 2018

Over 7000 Hd Today House Full Of Buyers

Next Sale -November 9th - Yearling & Spring Calf Special - 9 am Start
- November 10th - Bred Cow Special - 10 am Start

Thank You For Marketing With St Onge Livestock!

Tysdal, Lauris, Newscastle WY	94 Bbld Str	Bt-Pc	660	171.25
Tysdal, Lauris, Newscastle WY	109Bbld Str		547	177
Tysdal, Lauris, Newscastle WY	80 Bbld Hfr	Bt-Pc	493	162.25
Tysdal, Lauris, Newscastle WY	10 Blk Hfr	Bt-Pc	379	188
Tysdal, Lauris, Newscastle WY	30 Blk Hfr	Bt-Pc	568	151.5
Todd Family Llp, Upton WY	89 Bbld Str	Bt-Pc	562	174.75
Todd Family Llp, Upton WY	47 Blk Str	Bt-Pc	471	189
Todd Family Llp, Upton WY	51 Blk Hfr		488	164.5
Todd Family Llp, Upton WY	34 Blk Hfr		435	180
Nixon, Reni, Alzada MT	158Blk Str	Bt-Pc	612	169
Nixon, Reni, Alzada MT	99 Blk Str		526	177.5
Mankin, James & Tammy, Gillette WY	16 Red Str	Bt-Pc	492	179
Mankin, James & Tammy, Gillette WY	10 Red Str	Bt-Pc	391	215
Mankin, James & Tammy, Gillette WY	54 Rrbl Hfr	Bt-Pc	523	159
Mankin, James & Tammy, Gillette WY	16 Red Hfr	Bt-Pc	467	162.5
Adolph, Steve Or Marlene, Whitewood SD	17 Blk Str	Bt-Pc	640	159
Adolph, Steve Or Marlene, Whitewood SD	11 Blk Hfr	Bt-Pc	627	146
Aldren, Jon Or Heidi, Whitewood SD	70 Bbld Str	Bt-Pc	642	168
Aldren, Jon Or Heidi, Whitewood SD	12 Bbld Str	Bt-Pc	538	173.5
Aldren, Jon Or Heidi, Whitewood SD	44 Bbld Hfr	Bt-Pc	588	148.75
Aldren, Jon Or Heidi, Whitewood SD	34 Bbld Hfr	Bt-Pc	579	148.75
Aldren, Jon Or Heidi, Whitewood SD	15 Bbld Hfr	Bt-Pc	487	163.5
Anderson, Jim & Heidi, Whitewood SD	6 .. Blk Str	Bt-Pc	626	163.25
Anderson, Jim & Heidi, Whitewood SD	8 .. Blk Str	Bt-Pc	521	179.5
Anderson, Jim & Heidi, Whitewood SD	5 .. Blk Str	Bt-Pc	436	194
Anderson, Jim & Heidi, Whitewood SD	5 .. Bbld Hfr	Bt-Pc	591	149.5
Ankney, Troy, Sheridan WY	28 Bbld Str	Bt-Pc	540	169.75
Ankney, Troy, Sheridan WY	18 Bbld Str	Bt-Pc	450	190.5
Ankney, Troy, Sheridan WY	6 .. Bbld Str	Bt-Pc	352	217.5
Ankney, Troy, Sheridan WY	57 Bbld Hfr	Bt-Pc	529	155.25
Ankney, Troy, Sheridan WY	16 Bbld Hfr	Bt-Pc	436	175
Ankney, Troy, Sheridan WY	6 .. Bbld Hfr	Bt-Pc	386	188
Carter, John D, Gillette WY	42 Blk Hfr	Bt-Pc	490	156.5
Christensen Ranch, Newcastle WY	21 Bbld Str	Bt-Pc	489	181
Cofer, Daniel, Ekalaka MT	9 .. Bbld Str	Bt-Pc	623	156.5
Cofer, Daniel, Ekalaka MT	25 Bbld Str	Bt-Pc	533	168
Cofer, Daniel, Ekalaka MT	10 Blk Str	Bt-Pc	446	185
Cofer, Daniel, Ekalaka MT	20 Bbld Hfr	Bt-Pc	541	150.5
Cofer, Daniel, Ekalaka MT	17 B/R Hfr	Bt-Pc	438	167
Croell, Tina, Sundance WY	9 .. Blk Str	Bt-Pc	568	160.5
Croell, Tina, Sundance WY	10 Blk Hfr	Bt-Pc	551	149
Dacar, Curt, Spearfish SD	19 B/R Str	Bt	495	163.5
Dacar, Curt, Spearfish SD	20 B/R Str	Bt	391	189.5
Dbl Meathook H Ranch Llc, Recluse WY	10 Blk Str		541	170
Dewey, Todd Or Susan, Box Elder SD	24 Bbld Str	Bt-Pc	647	159.5
Dinstel, Bruce & Lori, Alzada MT	15 Blk Str	Bt-Pc	574	158
Dinstel, Bruce & Lori, Alzada MT	16 B/R Str	Bt-Pc	489	179
Dirks, Michael T & Karen E, Hulett WY	29 Bbld Str	Bt-Pc	633	164.5
Dugan, Robert & Karen Rittberger, Buffalo Gap SD	23 Bbld Str	Bt-Pc	664	160
Dugan, Robert & Karen Rittberger, Buffalo Gap SD	58 Bbld Str	Bt-Pc	575	170
Dugan, Robert & Karen Rittberger, Buffalo Gap SD	13 Bbld Hfr	Bt-Pc	470	158.5
Dugan, Robert & Karen Rittberger, Buffalo Gap SD	36 Blk Hfr	Bt-Pc	547	146.5
Grubl, Lucas, Sturgis SD	11 Blk Str	Bt-Pc	647	159.5
Grubl, Lucas, Sturgis SD	14 Bbld Hfr	Bt-Pc	573	152
Hayden, Jeannine, Gillette WY	8 .. Mix Str	Bt-Pc	666	154
Hendrickson, Ce Or Carol, Hermosa SD	29 Bbld Str	Bt-Pc	693	157.5
Hendrickson, Ce Or Carol, Hermosa SD	5 .. Bbld Str	Bt-Pc	578	165.5
Hendrickson, Ce Or Carol, Hermosa SD	29 Bbld Hfr	Bt-Pc	606	141.5
Hobart, Nick & Steve, Hill City SD	14 Blk Str	Bt-Pc	623	163.75
Holland, Christian, Moorcroft WY	18 Red Str	Bt-Pc	603	163.75
Holland, Christian, Moorcroft WY	13 Bbld Hfr	Bt-Pc	551	151
Holland, David & Sandra, Moorcroft WY	13 Rrbl Str	Bt-Pc	617	165.5
Jensen, Cory & Michelle, Buffalo WY	7 .. Blk Str	Bt-Pc	607	163
Jeremiah, Sheila K. Cain Living Trust, Gillette WY	17 B/R Hfr	Bt-Pc	557	145.5
Kammerer, Matthew, Rapid City SD	93 Bbld Str	Bt-Pc	570	171.75
Kammerer, Matthew, Rapid City SD	8 .. Blk Str	Bt-Pc	673	157
Kinghorn, Ray, St Onge SD	16 Bbld Str	Bt-Pc	648	164.75
Kinghorn, Ray, St Onge SD	12 Herf Str	Bt-Pc	641	159.5
Kissack, Quent, Rozet WY	13 Bbld Str	Bt-Pc	613	164
Kissack, Quent, Rozet WY	13 Bbld Hfr	Bt-Pc	592	146
Kissack, Quent, Rozet WY	8 .. Bbld Hfr	Bt-Pc	511	152
Kluver, Cortney, Colstrip MT	40 B/R Str	Bt-Pc	504	176.5
Kluver, Cortney, Colstrip MT	32 B/R Str	Bt-Pc	417	206
Kluver, Cortney, Colstrip MT	29 B/R Hfr	Bt-Pc	462	158.5
Kluver, Cortney, Colstrip MT	12 B/R Hfr	Bt-Pc	383	177
Kokesh, Dan Or Sue, Belle Fourche SD	29 Bbld Str	Bt-Pc	591	165
Kokesh, Dan Or Sue, Belle Fourche SD	12 Bbld Str	Bt-Pc	490	183
Lesh, Clinton, Ekalaka MT	11 Bbld Str	Bt-Pc	522	182.5
Lewis, Justin Or Trinity, Sundance WY	8 .. Red Str	Bt-Pc	571	160
L-G Land & Cattle Llc, Casper WY	50 Blk Hfr		748	151
L-G Land & Cattle Llc, Casper WY	10 Blk Hfr		606	138
Little Ranch Co Inc, Leiter WY	13 Mix Str	Bt	536	157
Little Ranch Co Inc, Leiter WY	18 Mix Str	Bt	450	180
Little Ranch Co Inc, Leiter WY	16 B/Ch Hfr	Bt	414	162.5
Mankin, James & Tammy, Gillette WY	64 Red Str	Bt-Pc	565	175
Marshall, Brad, Terry MT	29 Blk Str	Bt-Pc	431	190
Marshall, Brad, Terry MT	23 Mix Str	Bt	513	160.5
Marshall, Brad, Terry MT	10 Mix Str	Bt	399	187.5
Mathern, Alvin & Cheryl, Newell SD	33 B/R Str	Pc	521	159
Mathern, Alvin & Cheryl, Newell SD	13 B/R Str	Pc	419	186
Mathern, Alvin & Cheryl, Newell SD	10 Herf Str	Pc	578	158.5
Mathern, Alvin & Cheryl, Newell SD	17 Mix Hfr	Pc	553	145
Mathern, Alvin & Cheryl, Newell SD	28 Mix Hfr	Pc	427	162
Mckerlick, Kenneth, Jordan MT	40 Bbld Str	Bt-Pc	434	192.5
Mckerlick, Kenneth, Jordan MT	11 Bbld Str	Bt-Pc	366	205
Mckerlick, Kenneth, Jordan MT	10 Bbld Hfr	Bt-Pc	383	161
Mckerlick, Kenneth, Jordan MT	41 B/R Hfr	Bt-Pc	449	164
Meccage, Kenneth ,Baker MT]	90 Blk Str		569	171.25
Meccage, Kenneth ,Baker MT]	34 Blk Str		498	178
Meccage, Kenneth ,Baker MT]	11 Blk Str		415	196.5
Meccage, Kenneth ,Baker MT]	82 Blk Hfr		524	162.25
Meccage, Kenneth ,Baker MT]	18 Blk Hfr		446	172.5
Meeks, Jeremy, Scenic SD	14 Bbld Str	Bt-Pc	432	194
Meeks, Jeremy, Scenic SD	17 B/R Str	Bt-Pc	612	162.5
Meeks, Jeremy, Scenic SD	66 B/R Str	Bt-Pc	509	176.5
Meeks, Jeremy, Scenic SD	42 Bbld Hfr	Bt-Pc	504	158
Meeks, Jeremy, Scenic SD	14 B/R Hfr	Bt-Pc	422	175
Mills, Boehler, Gillette WY	41 B/R Str		604	167
Mills, Boehler, Gillette WY	14 B/R Str	Bt-Pc	526	176.5
Mills, Boehler, Gillette WY	13 Bbld Hfr	Bt-Pc	482	159
Mills, Boehler, Gillette WY	23 Bld Hfr	Bt-Pc	571	147.5
Mills, Trent Or Kahla, Gillette WY	41 Bbld Str	Bt-Pc	567	169
Mills, Trent Or Kahla, Gillette WY	31 B/R Str	Bt-Pc	480	184
Mills, Trent Or Kahla, Gillette WY	35 Bbld Hfr		502	159.5
Montgomery Living Trust, Dean G, Aladdin WY	11 Bbld Str	Bt-Pc	616	162.5
Montgomery Living Trust, Dean G, Aladdin WY	17 Bbld Hfr	Bt-Pc	613	143.5
Nelson, Blade, Hulett WY	46 Blk Str	Bt	651	157.25
Nelson, Blade, Hulett WY	16 Blk Str	Bt	536	165
Nyquist, Wilson, Edgemont SD	10 Blk Str	Bt-Pc	481	166.5
Nyquist, Wilson, Edgemont SD	27 Blk Hfr	Bt-Pc	520	155.5
Nyquist, Wilson, Edgemont SD	28 B/R Hfr	,	437	165.5
Oleson, Oliver, Belle Fourche SD	8 .. Blk Str	Bt	508	180.5
Oleson, Oliver, Belle Fourche SD	25 B/R Str	Bt	670	154
Oleson, Oliver, Belle Fourche SD	33 B/R Hfr		592	146.5
Olson, Clay Or Molly, Newell SD	19 B/R Str	Bt-Pc	570	163.5
Olson, Clay Or Molly, Newell SD	36 B/R Str	Bt-Pc	530	170
Olson, Clay Or Molly, Newell SD	21 Bbld Hfr	Bt-Pc	532	154.5
Olson, Clay Or Molly, Newell SD	21 Bbld Hfr	Bt-Pc	455	168.5
Olson, Clay Or Molly, Newell SD	12 B/R Hfr	Bt-Pc	554	149
Opstedahl, Loren, Union Center SD	6 .. Blk Str	Bt-Pc	570	168
Owen, Lyle, Hammond MT	84 Red Str		608	163.5
Owen, Lyle, Hammond MT	46 Red Str	Bt-Pc	505	170.5
Owen, Lyle, Hammond MT	26 Red Hfr		478	155.5
Painter, Edward, Moorcroft WY	9 .. B/R Str	Bt-Pc	573	157
Painter, Edward, Moorcroft WY	16 B/R Hfr	Bt-Pc	524	144
Patten, Clayton, Broadus MT	26 Blk Str	Bt-Pc	535	168.5
Patten, Clayton, Broadus MT	36 B/R Hfr	Bt-Pc	517	147
Patten, Ward, Broadus MT	9 .. Blk Str	Bt-Pc	442	181
Pearce, Don, Broadus MT	14 B/R Str	Bt	460	179.5
Pellatz, Don Or Betty Or Chuck, Douglas WY	11 Red Str		894	154
Pellatz, Don Or Betty Or Chuck, Douglas WY	13 Red Str		844	154
Pellatz, Don Or Betty Or Chuck, Douglas WY	14 Red Hfr		790	142.5
Pellatz, Don Or Betty Or Chuck, Douglas WY	13 Red Hfr		699	144.5
Pillard, Larry, Custer SD	18 Bbld Str	Bt-Pc	661	158.25
Pillard, Larry, Custer SD	25 Bbld Str	Bt-Pc	582	167
Pillard, Larry, Custer SD	26 Bbld Hfr	Bt-Pc	600	145
Pillard, Larry, Custer SD	11 Blk Hfr		515	159
Richendifer, Darlene, Moorcroft WY	23 B/R Str		576	162
Richendifer, Darlene, Moorcroft WY	14 Bbld Hfr	Bt-Pc	482	154
Santa Marie Ranch, Belle Fourche SD	30 Bbld Str	Bt-Pc	597	165.5
Santa Marie Ranch, Belle Fourche SD	6 .. Bbld Str	Bt-Pc	492	183
Santa Marie Ranch, Belle Fourche SD	25 Bbld Hfr	Bt-Pc	567	148
Selador Ranches Inc, Rapid City SD	66 Mix Str	Bt-Pc	608	160.25
Selador Ranches Inc, Rapid City SD	18 Mix Str	Bt-Pc	450	181
Selador Ranches Inc, Rapid City SD	37 Mix Hfr	Bt-Pc	601	149.5
Selador Ranches Inc, Rapid City SD	20 Mix Hfr	Bt-Pc	545	149
Selador Ranches Inc, Rapid City SD	16 Mix Hfr	Bt-Pc	450	153
Septka, John, Sturgis SD	8 .. Herf Str	Bt-Pc	597	157
Sigman, Bryce Or Sandra, Sturgis SD	8 .. Blk Hfr		1045	126.5
Smith, Mary, Ekalaka MT	43 B/R Str	Bt-Pc	545	159.5
Smith, Mary, Ekalaka MT	18 B/R Str	Bt-Pc	479	167
Smith, Mary, Ekalaka MT	10 Herf Str	Bt-Pc	457	177
Smith, Mary, Ekalaka MT	34 Bbld Hfr	Bt-Pc	517	154
Staple Three Sheep Co, Midwest WY	11 Blk Str		495	171
Taylor, Raenell Edsall, Hulett WY	21 Blk Str	Bt-Pc	614	163.75
Taylor, Raenell Edsall, Hulett WY	56 Blk Str	Bt-Pc	517	178
Triple T Enterprises, Newcastle WY	68 Blk Hfr	Bt-Pc	539	156
Triple T Enterprises, Newcastle WY	6 .. Blk Hfr	Bt-Pc	475	160
Walker, Jamie, Ekalaka MT	17 Red Str	Bt-Pc	596	164
Wilson, Wayne R Or Susan, Alva WY	20 Blk Str	Bt-Pc	635	164.75
Wood Rev Trust, Lorna M, Devils Tower WY	32 Bbld Str	Bt	605	158.75
Wood Rev Trust, Lorna M, Devils Tower WY	8 .. Blk Str	Bt	430	193
Wood, Bradly J Or Lorna M, Hulett WY	24 Bbld Hfr	Bt	543	145
Yates, Gregg & Mindy, Ekalaka MT	17 Bbld Str	Bt-Pc	621	156.5
Yates, Gregg & Mindy, Ekalaka MT	18 Bbld Str	Bt-Pc	535	166
Yates, Gregg & Mindy, Ekalaka MT	18 Bbld Hfr	Bt-Pc	584	147
Yates, Gregg & Mindy, Ekalaka MT	18 Bbld Hfr	Bt-Pc	511	151.5
Yemington, Robert E & Mary, Sundance WY	48 Bbld Str	Bt-Pc	627	163.75
Yemington, Robert E & Mary, Sundance WY	10 Bbld Str		555	168
Yemington, Robert E & Mary, Sundance WY	33 Blk Hfr	Bt-Pc	538	156
Yearlings				
Horseshoe I Ranch, Broadus MT	178 ..Bbld Str Clf/Yrlg		887	165.75
Horseshoe I Ranch, Broadus MT	69 Bbld Str Clf/Yrlg		803	166

Friday - November 9, 2018
Spring Calf Special
9:00 AM - Calves

BT – Branding Time Shots PC – PreCondition Shots DF – Drug Free NI- No Implants

Calves

Holst & Hallman – 280 Blk Str & Hfrs – 500-625# - Bt, Pc
Humbracht Bros – 250 Char Strs – 550-650# - Bt, Pc
Schell Long Pine – 210 Blk Mostly Strs – 550-600# - Bt, Pc, Ni
Doug Davis – 200 Blk Strs & Hfrs- 550-600# - Bt, Pc, Ni, Df
Ivan Policky – 200 Blk Strs & Hfrs – 500-625# - Bt, Pc
Myron Johnston – 180 Blk Strs & Hfrs – 500-600# - Bt, Pc
Bud Watsabaugh – 175 Blk Strs & Hfrs – 525-600# - Bt
Beach Farms - 160 Mostly Blk Strs – 550-650# - Bt, Pc
Paul Erk – 150 Blk Strs & Hfrs- 500-600# - Bt, Pc, Ni
George & Linda Davis – 150 Blk Strs & Hfrs – 550-600# - Bt, Pc, Ni
Gaer Ranch – 100 Blk & Red Strs & Hfrs – 500-600# - Bt, Pc
Bill Maycock – 100 Herf & Blk Bldy Mostly Strs & Few Hfrs – 450-500# - Bt, Pc, Df, Ni
Jeremy & Jarald Cook – 100 Blk Strs & Hfrs – 450-525#
Sd Consignment – 100 Char X Strs & Hfrs – 400-500#
Francis Taylor – 100 Red & Blk Strs & Hfrs – 475-550# - Bt
Matt Hoffman – 95 Blk Strs – 600-650# - Bt, Pc, Ni
Drain Ranch – 90 Blk Strs – 525-575# Bt Pc
Draine Ranch – 90 Blk Strs – 525-580# - Bt, Pc, Df – Fancy
Denny Nunning – 90 Blk Strs & Hfrs – 550-600# - Bt, Ni, All Nat
Dan & Shelley Reinke – 85 Blk & Bldy Mostly Hfrs – 550-650# - Bt, Pc, Replacement Quality
Don Nelson – 80 Blk Strs & Hfrs – 550-600# - Bt, Pc, Ni, Df
Larry Ellsbury – 80 Blk Str – 700-750# - Bt, Pc
Mitch Paulsen – 80 Blk Strs – 525-575# -Bt, Pc
Chad Vivian – 80 Blk Strs – 575-625# - Bt, Df
Devin Marchant – 75 Blk Strs & Hfrs – 550-600# - Bt, Pc,Ni , Poured
Mt Consignment – 75 Red & Blk Strs & Hfrs – 450-550# - Bt, Pc
Tim Komes – 50 Blk & Herf Strs – 550-600# - Bt, Ni
Jim Geis – 36 Blk Bldy Strs – 525-550# - Bt, Pc, Ni, Poured
Doug Halbmaier – 35 Blk Strs & Hfrs- 600# - Bt, Pc, Ni
Iver Heier – 35 Blk Strs – 700-750# - Bt, Pc
Rob Jones – 30 Blk Strs & Hfrs – 575-625# - Bt, Pc
Buck Walker – 25 Blk Strs & Hfrs – 500-550# - Bt, Pc
Marvin Peterson – 22 Blk Strs & Hfrs – 550-650# - Bt, Pc
Reid Stranburg – 20 Blk & Red Strs & Hfrs – 550-600# - Bt, Pc
Curt Cundy – 20 Blk Strs – 450-550# Bt Pc
Bob Rahja – 15 Blk Strs & Hfrs – 600-650# - Bt, Pc, Ni
Matt Cotton – 14 Blk & Red Strs & Hfrs – 550# - Bt

Plus More By Sale Time!

NEWELL SHEEP YARDS

1-800-409-4149 • 605-456-2348
FAX: 605-456-2436

~ Barney Barnes ~ Sheep Yards Mgr. 605-641-2333

~ Gilbert Wood ~ Fieldman 605-456-2400 605-641-7100

Auctioneer: Tanner Hewitt 605-490-7952

Auctioneer: Cody Tupper 605-569-3589

Sheep Report - November 1, 2018

Just Under 3000 Hd Today
Feeder Lambs Sold $3 To $12 Higher
Slaughter Ewes Sodl $5 To $6 Higher

Next Sale - November 8th - Feeder Lamb Special - Expecting 3000 Feeder Lambs
Thank You For Your Business!

Feeder Lambs				
Clarkson Livestock, Buffalo SD	104	Lambs	61	$222.50
Clarkson Livestock, Buffalo SD	11	Lambs	48	$200.00
Clarkson Livestock, Buffalo SD	406	Lambs	79	$173.00
Clarkson Livestock, Buffalo SD	111	Lambs	94	$145.00
Johnson Sheep & Cattle, Belle Fourche SD	18	Lambs	67	$203.00
Johnson Sheep & Cattle, Belle Fourche SD	213	Lambs	98	$143.50
Johnson Sheep & Cattle, Belle Fourche SD	154	Lambs	121	$126.00
Plumb, Claude Or Linda, Provo SD	28	Lambs	68	$203.00
Plumb, Claude Or Linda, Provo SD	128	Lambs	85	$159.00
Davis, Doug Or Julia, Belle Fourche SD	63	Lambs	87	$157.00
Davis, Doug Or Julia, Belle Fourche SD	48	Lambs	108	$133.00
Franke, Keith, Belle Fourche SD	151	Lambs	113	$122.00
Janvrin, Clair, Ludlow SD	38	Lambs	87	$149.00
Mcamis, Steve Or Renee, Belle Fourche SD	83	Lambs	82	$168.00
Bertolotto, Louis, Newell SD	18	Lambs	123	$135.00
Bertolotto, Louis, Newell SdD	60	Lambs	100	$135.00
Fuller, Pat, Wright WY	10	Lambs	53	$219.00
Fuller, Pat, Wright WY	36	Lambs	74	$186.00
Anderson, Bernie, Dupree SD	11	Lambs	136	$125.00
Replacement Ewes - Sold By The HD				
Murnion, Fred, Cohagen MT	88	Sht Tm	161	$115.00
Slaugher Ewes				
Ballou, Roger Or Bonnie, Hulett WY	54	Ewe	146	$51.00
Ballou, Roger Or Bonnie, Hulett WY	20	Ewe	162	$47.50
Capp, Cody Or Callie, Faith SD	14	Ewe	152	$47.50
Cook, Estelle, Glad Valley SD	14	Ewe	218	$56.00
Kennedy, Mick, Faith SD	12	Ewe	153	$47.50
Murnion, Fred, Cohagen MT	12	Ewe	138	$51.00
Murnion, Fred, Cohagen MT	35	Ewe	156	$47.50
Murnion, Fred, Cohagen MT	27	Ewe	171	$47.00
Nuckolls Ranch, Hulett WY	38	Ewe	138	$51.00
Nuckolls Ranch, Hulett WY	16	Ewe	146	$47.50
Parks, Leroy, Nisland SD	22	Ewe	155	$47.50
Parks, Leroy, Nisland SD	11	Ewe	164	$47.00
Seaman, Tom Or Karen, Newell SD	14	Ewe	159	$47.50
Seaman, Tom Or Karen, Newell SD	26	Ewe	175	$47.00

Upcoming Sheep Sale 2018

NOVEMBER 8th – FEEDER LAMB SPECIAL – Selling All Classes of Sheep & Goats
NOVEMBER 15th – REPLACEMENT EWE & FEEDER LAMBS – Selling All Classes of Sheep & Goats
NOVEMBER 22nd – NO SALE – HAPPY THANKSGIVING!
NOVEMBER 29th – FEEDER LAMB SPECIAL – Selling All Classes of Sheep & Goats
DECEMBER 6th – FEEDER LAMB SPECIAL – Selling All Classes of Sheep & Goats
DECEMBER 13th – REGULAR SHEEP SALE – Selling All Classes of Sheep & Goats

2018 CATTLE SALES

Friday November 16th – Spring Calf Special
Saturday November 17th – Bred Cow & Weigh Up Special
Friday November 23rd – Happy Thanksgiving
Saturday November 24th – Annual Thangsgiving Bred Heifer & Stock Cow Special
Friday November 30th – Spring Calf Special
Saturday December 1st – Weigh Up Special
December 7th – Weaned Calf Special – Selling All Classes Of Cattle
December 14th – Spring Calf Special – Selling All Classes Of Cattle
December 21st – Bred Cow Special – Selling All Classes Of Cattle

Thank You All For Your Business!

Saturday - November 10, 2018
Bred Cow & Weigh Up Special
10:00 AM - Weigh Ups 12:00 Noon - Bred Cows

BT – Branding Time Shots PC – PreCondition Shots DF – Drug Free NI- No Implants

Bred Cows

Randy Arpan – 60 Blk Hfrs – Bred Lbw Blk – 4/1 For 42 Days
- 40 Blk Mixed Age Cows – Bred Blk – 4/1 For 42 Days

Justin Rantapaa – 50 Blk Hfrs – Bred Lbw Blk Angus – 2/20 For 40 Days – Fancy
- 10 Char X 3Yr Old Cows – Bred Blk -2/20 40 Days

Bryce Sigman – 50 Blk Mixed Age Cows – Bred Blk – 3/10
Mt Consignment – Dispersion – 70 Red Hfrs To Short Term Cows – 4/1 For 50 Days
Sioux Ranch – 60 Herf & Red Bldy Mixed Age Cows – Bred Red Angus – 3/1
Bailee Mocree – 25 F-1 Bldy Hfrs – Bred Lbw Blk Angus – 2/20 For 40 Days
Nick Sessions – 16 Blk & Red Cows – Bred Red Or Herf – 2/15
Mckee Ranch – 8 Blk Hfrs – 1100# - Bred Lbw Mt Rushmore Arsenal – 2/20 For 40 Days
- 6 Blk Mixed Age Cows – Bred Mt Rushmore Thunderbird – 2/1 For 60 Days

Jim Tiltrum – 9 Corriente 2 & 3 Yr Old Cows – Bred Corriente – 3/15
John Riesland – 11 Blk Short Term Cows – Bred Blk – 4/1 For 52 Days

Plus More By Sale Time!

St Onge Livestock would like to announce a Brand New Receiving Station for the Gillette Area. It is on Northern Drive in Gillette. Call Doug Miller at 307-660-0960 to let him know what is coming. You can unload all day every Thursday until 4 pm. You can also call Justin Tupper at 605-680-0259 & he can let them know your cattle are coming also.

We also have a receiving station at the Broadus Yards, Broadus, MT. You can drop your cattle off every Thursday from 1:00 pm to 3:00 pm. For more information, call Brandy Escott at 406-951-1666, Tyler at 406-853-5690 or Justin Tupper at 605-680-0259.

St Onge Livestock is looking for Sale Day Help.
You can call the Office at 605-642-2200 or Justin Tupper at 605-680-0259

St. Onge Livestock
We are reps for
SUPERIOR LIVESTOCK AUCTION

SUPERIOR Productions

Video Auction Time is Coming up very, quickly -
If you are considering filming your Calves or Yearlings for Fall Delivery
Contact Us For Your Video Marketing Needs

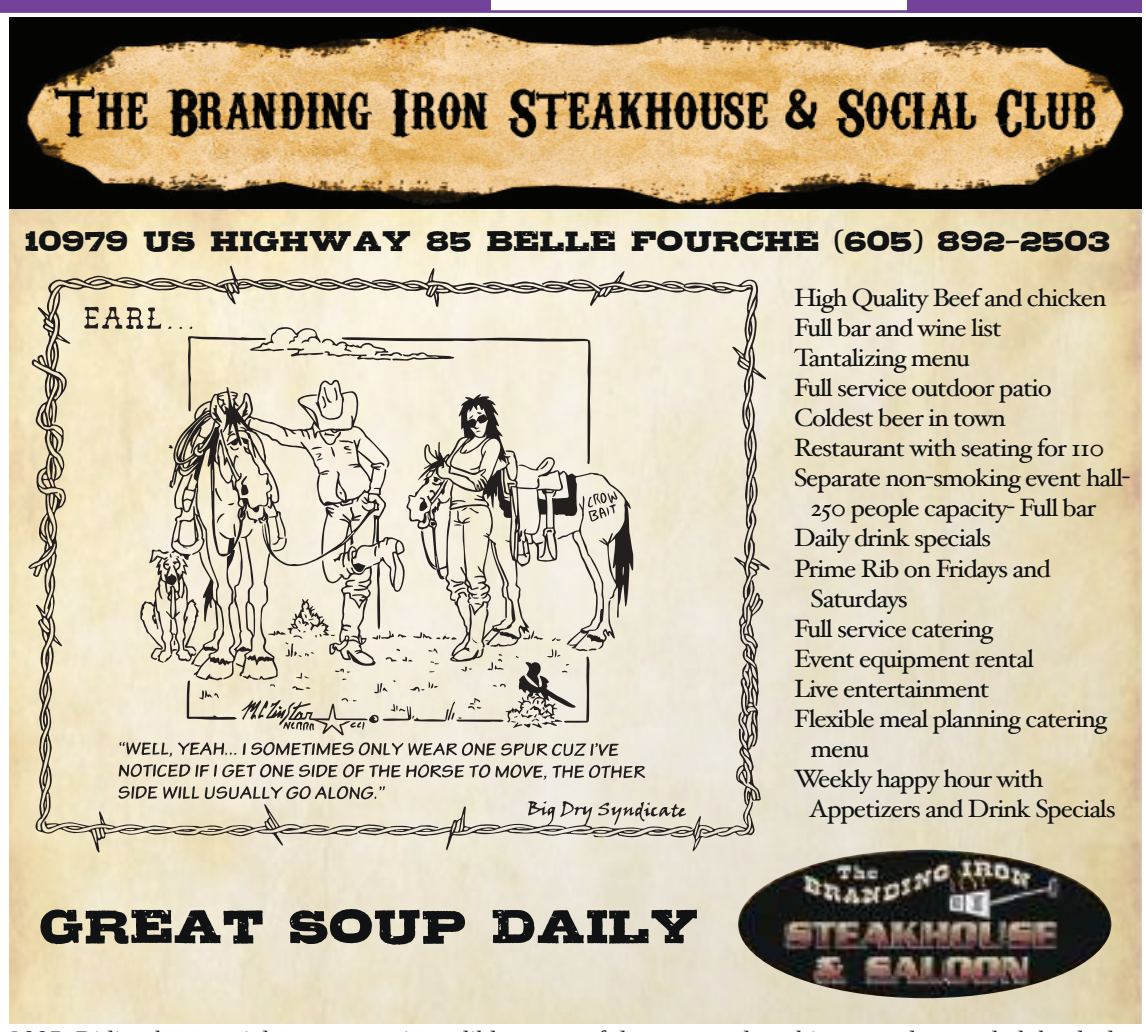

Buffalo's "Team Missica" Qualifies For Their First NFR

"Kelli Out West"
by Kelli Kissack

Buffalo, South Dakota cowgirl Jessica Routier and 2011 palomino mare Fiery Miss West, aka "Missy," affectionately known as "Team Missica," are heading to their first National Finals Rodeo in December. The team is 8th in the WPRA World Standings going into the Finals.

Jessica's rodeo career began at Little Britches rodeos in Wisconsin, and she continued to compete throughout high school. Her successful youth career earned her a rodeo scholarship to National American University in Rapid City. Jessica took home a collegiate national barrel racing championship in 2003, placed second in 2004, and placed fourth in 2005. Riding her special mare "Smoothie," Jessica was a force to be reckoned with inside the barrel pen.

Buffalo, South Dakota rancher Riley Routier won Jessica's heart, and the couple married and returned to the Routier Ranch after college. She continued to barrel race after college, qualifying eleven times on Smoothie for the Badlands Circuit Finals, and the team earned four trips to the National Circuit Finals. Jessica competed on Smoothie until the mare was twenty-one, and then turned her over to her daughter Payton for a life of youth rodeos and semi-retirement.

Jessica believed Smoothie was her once-in-a-lifetime horse, so she was surprised when a young prospect owned by client and friend Gary Westergren began reminding her an awful lot of Smoothie. Full of heart and try, Missy took to the barrels naturally. Brought to the Routier Ranch when she was two years old, Missy saw lots of ranch miles with Riley, and Jessica trained her on the barrels. Shortly after giving birth to her fifth child, Charlie, in late June of 2016, Jessica took Missy to seven futurities and did very well at all of them. The following year, Jessica decided to begin rodeo seasoning the six year old mare. The pair had an incredibly successful season and won the Badlands Circuit Championship. This victory earned them a trip to Kissimmee, Florida for the Ram National Circuit Finals.

The money won at the Badlands Circuit Finals and the Ram National Circuit Finals counted for 2018 rodeo season, which earned them a trip to the Calgary Stampede where a third place overall finish at the Calgary Stampede earned them a $15,000 check. Many more strong showings at the summer's biggest rodeos sealed the deal, and when the 2018 regular season ended on September 30th, Team Missica was 8th in the world standings and headed for their first NFR.

"Missy is amazing. She's always been a go-getter," says Jessica. "She's one that wants to do a job, and she loves running barrels. She loves to win. When the deck is stacked against her she tries even harder. I count my blessings everyday that I've gotten to ride horses like her and Smoothie."

"Missy" and Jessica make a right hand turn. *Photo Courtesy "Cowboy Images"*

"Missy" and Jessica make a left hand turn. *Photo Courtesy "Cowboy Images"*

"Kelli Out West" Sponsored by:

Farm Bureau Financial Services
Phil Kissack (605) 892-2120 1409 5th Ave Suite 200 Belle Fourche

Advertise with the Beacon
Every week reach 8,000 readers.
The Belle Fourche Beacon has the largest circulation of any South Dakota Weekly newspaper.
Contact us at: sales@bellefourchebeacon.com
Thank you for your support!

The Good Stuff

from Jim Thompson

The Good Stuff is heard on a 6-state network of radio stations twice each day in our area. Jim Thompson takes motivational stories that listeners and readers send him and incorporates them into the program. It has been on the air for more than 10 years.

Is "Good Enough" OK?

This from Charles Osgood, 1986.
There once was a pretty good student
Who sat in a pretty good class
And was taught by a pretty good teacher
Who always let pretty good pass.
He wasn't terrific at reading,
He wasn't a whiz-bang at math,
But for him, education was leading
Straight down a pretty good path.
He didn't find school too exciting,
But he wanted to do pretty well,
And he did have some trouble with writing
Since nobody taught him to spell.
When doing arithmetic problems,
Pretty good was regarded as fine.
5+5 needn't always add up to be 10;
A pretty good answer was 9.
The pretty good class that he sat in
Was part of a pretty good school,
And the student was not an exception:
On the contrary, he was the rule.
The pretty good school that he went to
Was there in a pretty good town,
And nobody there seemed to notice
He could not tell a verb from a noun.
The pretty good student in fact was
Part of a pretty good mob.
And the first time he knew what he lacked was
When he looked for a pretty good job.
It was then, when he sought a position,
He discovered that life could be tough,
And he soon had a sneaking suspicion
Pretty good might not be good enough.
The pretty good town in our story
Was part of a pretty good state
Which had pretty good aspirations
And prayed for a pretty good fate.
There once was a pretty good nation
Pretty proud of the greatness it had,
Which learned much too late,
If you want to be great,
Pretty good is, in fact, pretty bad.

Then this one, from the collected verse of Edgar Guest:
My son, beware of "good enough,"
It isn't made of sterling stuff;
It's something any man can do,
It marks the many from the few,
It has not merit to the eye,
It's something any man can buy,
It's name is but a sham and bluff,
For it is never "good enough."
With "good enough" the shirkers stop
In every factory and shop;
With "good enough" the failures rest
And lose to men who give their best;
With "good enough" the car breaks down
And men fall short of high renown.
My son, remember and be wise
In "good enough" disaster lies.
With "good enough" have ships been wrecked,
The forward march of armies checked,
Great buildings burned and fortunes lost;
Nor can the world compute the cost
In life and money it has paid
Because at "good enough" men stayed.
Who stops at "good enough" shall find
Success has left him far behind.
There is no "good enough" that's short
Of what you can do and ought.
The flaw which may escape the eye
And temporarily get by,
Shall weaken under the strain
And wreck the ship or car or train.
For this is true of men and stuff—
Only the best is "good enough."

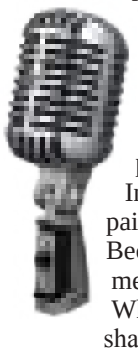

Annual NFR Send-off Set for November 16th

Once again the Black Hills Roundup committee will be hosting a National Finals Rodeo send-off for South Dakota athletes participating in the upcoming WNFR in Las Vegas this December.

The event will be held on Friday, November 16th at The Branding Iron Steakhouse on Highway 85 on the south edge of Belle Fourche.

Things will begin at 6:00pm with a social hour. A live auction will follow at 7:00pm with a Calcutta and a live band.

Each person will be given a ticket at the door for a prize drawing to follow. Prizes will be drawn for 2 tickets to the upcoming 100th Black Hills Roundup, 2 tickets to the Days of '76 Rodeo and 2 tickets to the Range Days Rodeo during the Central States Fair in Rapid City.

This year's send-off, billed as "Let's Celebrate the 605," will focus not only on South Dakota rodeo athletes heading to the National Finals Rodeo, but also the success of athletes competing in the Badlands Circuit. In addition the event will celebrate a successful year of rodeo including the induction of the Black Hills Roundup to the PRCA Hall of Fame and their nomination as medium size rodeo of the year.

The Branding Iron will be preparing and serving a "Roundup Super Special" that evening.
It will consist of Flat Iron Steak, salad, baked potato, and breadstick for $20.00.

Come early, meet the cowgirls and cowboys, and send them of to the NFR in style.

Thurs. Nov. 8, 2018

The Valley Irrigator

The paper moved from Vale to Newell in 1910 but they continued to use the same banner until 1938 when they changed to this new one.

Harvest Fest Draws Big Crowd

BEACON STAFF
news@bellefourchebeacon.com

NEWELL – The annual Harvest Fest party on October 31 at Newell city hall was a hit, as always. This event sponsored by the NVN Ministerial Association drew around 125 children, along with parents, grandparents and friends. The free hot dog supper was enjoyed by most.

Although the event was free, the association asked for two cans of food per person and that goal fell way short as there was not even a full box of items when the evening was over. The NVN Ministerial administers the NVN Food Pantry in the NVN Senior Center, with ministerial staff manning the event twice per month. And the pantry is bare, mostly. The association is hoping for needed items to be donated soon.

However, that didn't stop them from providing a night full of fun, games and food. There were numerous game activities that were all free and the kids enjoyed them all, especially the cake walk. Either in place of, or in addition to the annual trek around town trick-or-treating, they showed up in droves.

It was a good time to gather and visit with friends at the annual Harvest Fest on October 31, at Newell city hall. And enjoy a free hot dog or two. *Beacon photo*

The association also provided two opportunities for breaking a piñata and two separate video presentations. There was even a booth where students could help weave a lap quilt for an elderly person and receive a piece of candy for their efforts.

The NVN Ministerial Association hosts a variety of activities and events throughout the year, including the upcoming Community Thanksgiving Dinner, which will be held this year on November 18 at City Hall. The group has been struggling for funds as they do not charge for most events. They provide other events such as a community vacation Bible school, which was held at Nisland Independent Community Church at Nisland this year. You can make a donation to this group by sending it to NICC, 402 Olin, Nisland SD 57762 and marking it for NVN Ministerial. The donation is a tax deductible charitable donation and a receipt will be provided.

The pinata broke and Pastor Derrick Anderson was nearly mowed down by excited youngsters as they scrambled for candy at the Harvest Fest at Newell City Hall on Wednesday. *Beacon photo*

GAYLE'S
Show Box & Boots
½ Off Mens Flannel Shirts
Grubs Winter Boots Special
Tues-Fri 10am-5:30pm
Saturday 10am-2pm
106 8th Street
Newell, SD 57760
605.456.3933

Chuck Larsen Fri. November 9
at the Belle Fourche Community Hall
Get Tickets While Available
$20 until 5pm 11/9
$25 at the door.
Chutes for Charity COWBOYS TOO!
506 State Street
Call Now: 605-892-9089

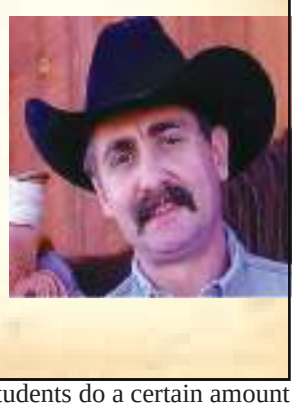

High School News Class a Hit

Justin Egleston interviews middle school/elementary secretary Shannon Dirk about her job in the school. Kaydon Blakeman videos with a school tablet. *-Beacon photos*

BEACON STAFF
news@bellefourchebeacon.com

NEWELL – For the past ten weeks, the elective class for profound events and video news students have been scurrying around the school doing video interviews on a whole host of subjects.

"We're keeping it to school for now," said teacher Steve Schoenfish. "We're working on a bunch of things, trying to get our green screen technology worked out."

The class, which is an elective social studies class for credit, leans a little toward either an old-style current events class, or a new-style, Career, Technology Education (CTE) class teaching video recording, editing and broadcast. The students utilize their cell phones and then come back to class where two editors each week have the responsibility of cutting and splicing the taped segments into a five-minute production which is then shared on the school webpage at newell.k12.sd.us.

Schoenfish said they are sticking with doing interviews with, and news about the school, primarily because they want to promote the school in a positive way and let people know, via the newscasts, what's going on. "That seems to be the biggest concern with the parents is that they say they don't know what's going on," said Schoenfish.

Jaden Gartamaker, a senior, said that doing the profound events has been good. "We listen to other people talk about their views and get a different perspective, in a non-judgmental way."

Most of the students felt that the time they spent on these topics, usually two days of the four-day week, had helped them form a new perspective.

"We have assignments where we have to write out our thoughts and opinions on the different topics," said Macey Olson.

As far as the video portion of the class, the students submit topics for the following week, which are then approved by the teacher. Nothing is taboo, but they have had Schoenfish tell them they probably shouldn't do a segment once in a while.

Since this is a new class, this group is setting the standard. "We were going to do a semester on video newscasting and the second on profound events," said Schoenfish. "But we think this is working okay and that way the kids end up doing both."

Payton Burtzlaff, Macey Olson, and Justin Egleston, prepare to head out to do interviews for their Profound Events/News Video class at Newell High School.

Lexa Burtzlaff, a sophomore, said they have to get their topic approved, find the candidate for an interview, set up a time, and once the interview is complete the students do a certain amount of editing, and then send it on to an editing team for the week. This week those editors were Amanda Nehmer and Jacob Rieniets. The editors switch weekly with a new person joining one from the previous week to learn the process.

As soon as the interviewer finished interviewing, the students were out the door to do videos, working on editing the videos they had finished, or working on their comments and opinions for the profound events.

Lions Club Sponsors Peace Poster Contest

BEACON STAFF

NEWELL – Three winners in both sixth and seventh grades in the Newell school are the winners of the peace poster contest, sponsored by the Newell Lions club. They were named this past week. In sixth grade the winners were: First-Kianna Miller, Second-Sydney Baker, Third-Trenton Jordan. In seventh grade the winners were: First-Jaelyn Wendt, Second-Rylee Nelson and Third-Jenna Burke.

Most of the students centered their posters on helping others, which they said helps bring about peace.

"My poster was of a hand reaching out to give a cup of coffee to someone in a wheelchair," said Burke.

The contest is open to students who will be 11-13 years of age by November 15 each year. Artwork must be no smaller than 13 x 20 inches and must be original artwork. These students worked with art instructor Paula Reedy at the school.

"They did a good job," said Reedy of the student's work. According to Lion's International this is an opportunity for young people in the local area to think about the importance of world peace.

VFW Presents Flag Etiquette

BEACON STAFF
news@bellefourchebeacon.com

NEWELL – Mrs. Michelle Opbroek's fifth grade class at Newell Elementary had a big treat November 1, as members of the local VFW organization came to teach them about flag etiquette. Quartermaster Nila Charles, Trustee Rosemary Johnson, and Trustee/Surgeon Greg Todd, came with flag in hand to the classroom, and learned as much as they shared. Opbroek has been teaching her class all about the flag through a handout and they have studied many things such as what the colors mean, the history of the flag, how to fold a flag, etc. Her class is responsible for raising the flag outside the elementary school each morning.

During the class time that was shared, Johnson spoke about the history of the flag and how to handle and respect the American flag. She and Charles unfolded and then re-folded the flag and presented it to Opbroek.

VFW Trustee/Surgeon Greg Todd, Quartermaster Nila Charles, and Trustee Rosemary Johnson,

"Our flag was in pretty bad shape and I was embarrassed to have the kids put it up," said Opbroek. "I asked for a new one but we didn't get one. I have been hoping for a new one."

After they received their new flag from VFW Post 5807, the trio took the old flag to properly dispose of it.

"Wow, you guys ask some good questions," said Todd, as he was peppered with questions about what the VFW did and why, as well as questions about the flag. Sabrina Harmon, who was instrumental in bringing the group to the classroom reminded students about the upcoming Veteran's day celebration at the school on Monday, November 12, when many veterans will be honored.

The kids enjoyed the time shared during this break from regular studies and said they planned to invite veterans they knew to come and be honored at the event.

VFW members Greg Todd (back far left), Nila Charles, (back far right), and Rosemary Johnson, (front far right) took time for a class photo with Michelle Opbroek's fifth graders. Opbroek is second from right in front row. *-Beacon Photos*

CROSSROADS IS TEAMING UP WITH TWISTED APPAREL TO BRING YOU THIS!

Kenny Putnam Fri. November 9
at the Belle Fourche Community Hall
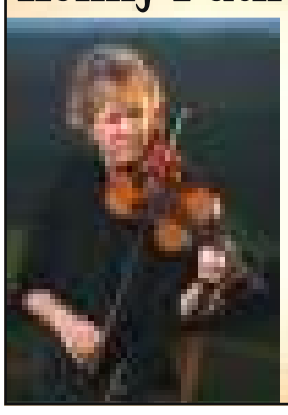
Get Tickets While Available
$20 until 5pm 11/9
$25 at the door.
Chutes for Charity COWBOYS TOO!
506 State Street
Call Now: 605-892-9089

Welding Position

Permian Tank & Manufacturing, a state of the art steel manufacturing plant in Belle Fourche, SD, is seeking quali fied welders for our oilfield tank fabrication facility. Duties include fitting and welding tank components (100% full penetration), using hand tools, hand plasma cutter, operat ing overhead cranes and 100% wire-feed welding. Ability to read drawings and use basic math skills required. Benefit package includes paid holidays, vacation and health, eye, dental and life insurance as well as a 401(k) plan. Pre-em ployment drug screen and background checks performed. Safety and Quality are paramount! Applications available at 1125 Bonanza Street, Belle Fourche, SD or by email at www.permianlide.com or by phone at 605-568-1200

PERMIAN LIDE
TANK AND VESSEL MANUFACTURING

Home Grown Work Force

Hollie Stalder
Executive Director
Belle Fourche Development Corp
(605) 892-5065
www.bfdcsd.com

Developing our skills and employment opportunities are key to strong community development.

Here at the economic development office, we strive to help our students and community members make those key connections. One very powerful program that can be instrumental is the Build Dakota Scholarship Fund. On Thursday, November 15th, the Build Dakota program will be presented to our high school student body at 9:00 a.m. at the Belle Fourche Rec Center auditorium.

The second session will be held at the economic development 5th & Grant Plaza conference room. Employers and community members are invited to join us for his presentation which will be from 10:30-11:30 a.m.

Speakers talk about our workforce shortage and how we can bring industry and education together to create strong communities through job shadowing, internships and industry partnerships.

The Build Dakota program says it best:

"REDEFINING SUCCESS - With so many education options and career paths available today, success doesn't mean the same thing it used to. A successful career can mean a lot – a great salary, making a difference in your community, challenging and fulfilling work – and tech careers offer all that and more.

And with Build Dakota, you could get your tech degree for free."

This scholarship program was created through a $50 million investment funded by a $25 million dollar donation from T. Denny Sanford and a $25 million contribution from the South Dakota Future Fund. The scholarships will be awarded to skilled scholars entering high-need workforce programs at South Dakota technical institutes.

For Students:

1. Businesses sponsor students, committing to pay a portion of their program expenses. Build Dakota picks up the other portion. The student gets a free degree and the employer gains a skilled scholar!
2. Students secure employment prior to graduation.
3. Students may gain valuable on-the-job training and part-time employment while in school.

For Businesses

1. Cost-effective method to give current employees advanced training.
2. Build a pipeline of new talent from South Dakota tech schools.

This presentation is free of charge and held with no obligation. Learn and share the material as you see fit to help yourself and others.

Building strong community together!

Three Keys to More Safe and Accurate Long-Range Shooting Success

This Column is written by Brian Mehmen, the Founder of Rolling Bones Outfitters in the Northern Hills. Brian hunts throughout the Tri-state Region, North America and the world. The Rolling Bones TV show, "No Boundaries" has been seen on the Pursuit Channel, The Sportsman's Channel / Outdoor Network and will debut this fall on CarbonTV.com

SAFETY FIRST - Safety is always the top concern while practicing or when you are in the field. Having good instruction and firearm safety training is the first step toward better long-range shooting success. *Rolling Bones Photo*

The time is here! Practice. That's what I would do if I were you. No doubt you're trying to increase your effective range and your consistency just as I am as we begin the hunting season.

I started shooting long-range when I was 31. Before that I just practiced a lot and enjoyed shooting and bringing my group to the best group it could be. Prior to that I did a ton of tournament archery. My point is I shot more than the average person but when I went to my first long-range shooting school, I was blown away at how much I learned in one hour of class. So giving you all that would be impossible in this blog, however three simple things should help a bunch. These are the things I would practice now for the upcoming season.

1. Pick two efficient shooting positions from which you are the most proficient
Kneeling, prone, sitting etc.

If you can find and know your effective range with different shooting positions you will then know your effective range at each positional and be able to approach your shot in the field with total confidence. Personally, I'm not as good at off-hand and from a knee. I have seen my range partner Brad do very well at this. He enjoys practicing those positions too, while I concentrate on the two I shoot from 95 maybe 99 percent of the time. Mine are sitting and prone. I have found I am super comfortable out to 450 yards sitting and 800yards prone. I have shot animals and targets further, but feel most comfortable out to these ranges. This takes practice. I have a bipod on my rifle and Stoney Stix in my pack. When shooting these positions I am always looking for the most solid and the highest number of contact points of stability I can find. Play with this at the range. This should really help.

2. Cheek-weld and Eye Relief with your scope

I can't state how important this is. You should be able to throw your rifle to your shoulder and in an instant have full view of your reticles. If you take a couple hours to get this positioned right it will be well worth your time! Your ability to acquire your target, settle in and pick a spot will greatly improve your success in a stressful moment when that trophy of a lifetime is standing in front of you. My suggestion is to get a friend, wife etc. to help you. Get in a prone position with the rifle to your shoulder get the scope positioned (with it loose in the rings) so you're looking through it on a target, then shut your eyes, open them and see if you re-acquire instantly. Step away from the gun, lie back down and see if you get the same results. Repeat this on a bench and on foot. If nothing changes level and set your scope. If adjustments are necessary have your partner make the micro adjustments and reset the scope in the rings. I also use a pencil to make the marks in the scope so if it's bumped I can re-acquire the last position quickly.

3. Change angles when you're shooting.

We like putting small targets at different distances (75, 100, 150 yards) in front of us about 60 yards apart and go from target to target in a timed session! This will put some pressure on you and also force you to get familiar with your scope and in the process, become a pro at acquiring the target.

Remember, find your comfortable position, get proficient at acquiring the target, pick your spot. By far, as an outfitter, the majority of the misses come from not practicing these three important principles. Hope this helps! If you take the time and go through the efforts to get real comfortable with your shooting system it will make you sooooo much more effective in the field. Your success will soar and even at the range it will be more fun.

Happy hunting and safe travels to all of you this season.

-Brian Mehmen

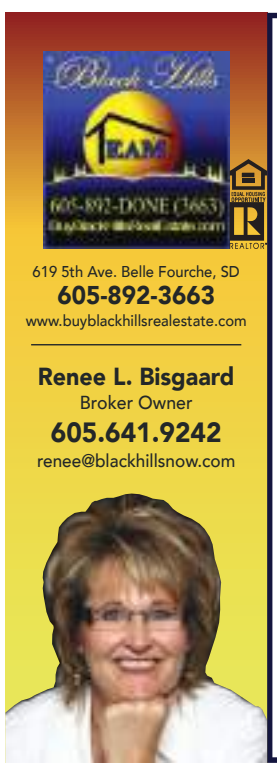

Historical Queen Anne Home!
6 bedrooms, 3 baths, over 5000 sqft. Many original features, hardwood floors, fixtures, trim, doors, and more. Gorgeous details in upper balcony, front covered porch, and 3 circular bedrooms! Borders beautiful Belle Fourche river, endless possibilities, rooms to rent, bed & breakfast, coffee shop. $240,000

40 Acres and Beautiful Country Home!
This is a must see, no covenants! 40 acres, home, shop, corrals located in beautiful Belle Fourche. New siding, metal roof, windows, gutters. Covered balcony to enjoy the incredible Black Hills views. You will love the mature trees, views, location... Gorgeous country property! $650,000

Opportunity to Own a Home!
Great property with lots of potential at an affordable price! 3 bedroom, 1 bath home. Big dining area, and most appliances stay! Updated siding and windows. Alley access, large yard, great space for a garage! $65,900

Tickets call: 605-892-9089
$20 until 5 PM 11/9 - $25 at Door

Steele Fundraiser Packs the House

COLLEEN BRUNNER
news@bellefourchebeacon.com

BELLE FOURCHE – A fundraiser put together by friends of T. J. Steele, Newell, packed the house at the Branding Iron Steakhouse on Saturday night. Steele was hurt in an accident on September 11, when three big round bales fell on him while he was helping load and strap down the hay.

"I looked up as I was tightening the strap," said Steele. "He had just put the final bale on and I felt it shift and then the first one hit me and bumped me. Then two more came down on top of me. I never lost consciousness though, even on the Life Flight."

Steele was hauling hay north of Buffalo and was 20 loads into the process when the bales started tumbling. He was transferred to the hospital in Rapid City and treated for a fractured and dislocated shoulder and hip, as well as fracturing the pelvis.

T.J. Steele, second from left, stands with a little assistance from his sister, Krista Sweckard (left) and his wife, Deb, next to him. Also shown are his parents Kathy and Gary Steele. The fundraiser at the Branding Iron steakhouse was a packed place on Saturday. *-Beacon photo*

"I have four to five more weeks in this chair, (wheelchair), and then PT," said Steele on Saturday. He held court by the bar where people were entering the Branding Iron. There was little room to maneuver anywhere else. Organizers said there were 200+ people and they raised around $17,000 to help defray expenses and make up for the fact that Steele will not be working for some time to come.

There were nearly 200 silent and live auction items, ranging from books, photos, handmade items, and services, to $200 worth of beef and pork, a Lane cedar chest and a $400 certificate for work on a diesel engine. People meandered, ate some great food on a donation basis, and just visited with friends and neighbors.

Steele said he will long remember 9/11 for more than just the event at the Twin Towers in 2001. He now has his own experience to recall about that day.

Stacy Mahaffy and her father look at some of the live auction items available at the T.J. Steele fundraiser on Saturday in Belle Fourche. *-Beacon photo*

Civic Minded Student

Student Conner Winiekie Monday evening took in the BF City Council meeting. He is in Mr. Esmay's Sixth Grade Social Studies Class. He took copious notes of all that happened.

Chet Murray Fri. November 9
at the Belle Fourche Community Hall
Get Tickets While Available
$20 until 5pm 11/9
$25 at the door.
Chutes for Charity Cowboys Too!
506 State Street
Call Now: 605-892-9089

Advertise with the Beacon
Every week reach 8,000 readers.
The Belle Fourche Beacon has the largest circulation of any South Dakota Weekly newspaper.
Contact us at: sales@bellefourchebeacon.com
Thank you for your support!

City of Belle Fourche Proclamation
November 2018 as National Veterans and Military Families Month
Issued on: November 5th, 2018

* * *

During National Veterans and Military Families Month, we honor the significant contributions made by American service members, their families, and their loved ones. We set aside this month surrounding Veterans Day to hold observances around the country to honor and thank those whose service and sacrifice represent the very best of America. We renew our Nation's commitment to support veterans and military families.

This month, in which Americans traditionally pause to give thanks for our blessings, it is fitting that we come together to honor with gratitude our extraordinary veterans and military families and their service to our country. May God continue to bless our Armed Forces and those families that love and support them.

NOW, THEREFORE, BE IT PROCLAIMED, I, Gloria J. Landphere, Mayor of the City of Belle Fourche, by virtue of the authority vested in me by the laws of South Dakota, do hereby proclaim November 2018 as National Veterans and Military Families Month. I encourage all communities, all sectors of society, and all Americans to acknowledge and honor the service, sacrifices, and contributions of veterans and military families for what they have done and for what they do every day to support our great Nation.

In WITNESS WHEREOF, I have hereunto set my hand, and caused to be affixed the Great Seal of the City of Belle Fourche, in Belle Fourche, this 5th day of November, 2018.

Gloria J. Landphere, Mayor

Monte Talkington, Troy Shockey, Ward I
Kayla Kinard,Travis Martin, Ward II
James Ager, Vern Hintz, Ward III
Fred Ager, Randy Schmidt, Ward IV

CROSSROADS
is still coming...
Soon, you'll know who!

Office Emporium
Office Supplies
Custom Framing
Fabric & Notions
FedEx, UPS, USPS
Social Media Managing
officeemporium@gmail.com
612 State St. Belle Fourche,SD
(605)892-3411

BFACC Hosts 18th Annual Spooktacular

On Halloween night over 500 children gathered at the Belle Fourche Area Community Center for the 18th year in a row. Local businesses set up tables, booths and carnival games, and gave out tricks and treats all night. There was a costume contest, with four age groups, with three categories each, and a family winner. The winners of each category received a prize bucket filled with candy and toys.

Photos Courtesy BFACC

Age 0-3 Costume contest winners: (L-R) Cutest: Rozley Burke. Funniest: Reid Huston. Most Original: Isaiah Larson.

Age 7-9 Costume contest winners: (L-R) Scariest: Iver Jensen. Most Original: Braxten Hillyer. Funniest: Kendall Owen.

Age 4-6 Costume contest winners: (L-R) Funniest: Jaxon Linch. Most Original: Shane Hayes. Cutest: Piper Davis

Age 10-13 Costume contest winners: (L-R) Funniest: Brett Crouch. Scariest: Taedin Humble. Most Original: Cael Sanders.

CHIROPRACTIC
Shawn D. Stinton, D.C.
Stinton Chiropractic Clinic, P.C.
"Consider chiropractic care first."
517 Grant Street
Belle Fourche, SD 57717
(605) 892-4909

Family Costume contest winners: Fish Family. Parents Summer and Abraham, kids Brock, Fenrir, and Bruin.

SAND CREEK PRINTING
A DIVISION OF PRINT PARK-ET
Office Supplies • Janitorial Supplies • Full Color Printing
Signs • Promotional Products • Stamps •Banners • Direct Mailing
523 Grant Street • Belle Fourche, SD
(605) 892-4540 • (605) 892-6210 Fax

Robert Dennis Fri. November 9
at the Belle Fourche Community Hall
Get Tickets While Available
$20 until 5pm 11/9
$25 at the door.
Chutes for Charity COWBOYS TOO!
506 State Street
Call Now: 605-892-9089

Christmas Extravaganza 2018

Put the Christmas Extravaganza on your list of best shopping experiences and travel to the Bullock Community Center, Sunday Nov. 18. The event will run noon til 4 pm. Lunch and bottomless cup of coffee will be served all day with a free-will offering taken as a donation to the Bullock Community Center.

We are excited to welcome several new vendors this year. Kelly Clark will bring the popular Allison's Pantry products. Unique, original wood carvings from Dave Dallago. Rexene Till will have her delicious jams and jellies for sale. She has Christmas decorations as an added attraction. Lovely wooden furniture and accessories made by Chad Trapp will be there.

Returning vendors include: Elizabeth Henderson with Tastefully Simple products. She has some beautiful handmade craft items also. After a hiatus of several years, Laura Sarsland is once again featuring a wide variety of Norwex items. Kay Ovitz and Shirley Melum's booth features the amazing "one of a kind" textile creations they have made famous. We always look forward to Peggy Humbracht's Pink Papaya products and her hand-made items. Paula Richter is back this year with an even more eclectic array of items as she teamed up with her grand-daughter's Emma, Gracie, Hailey and Kylie and they are sewing up a storm in preparation for this event. Kylie Teller has been busy whipping up those culinary delights for which she is well known. With Thanksgiving just around the corner, this should be a popular booth to pick up some delicious treats for the holiday. The 4-H Leaders will have the 2019 birthday calendar available so we can get the latest updated version. Jessica Holmes returns with the popular Roden and Fields cosmetic line. Check out her booth for the latest products! Holly Mosely's beautiful Zentangle Art is always a great addition. She includes unique jewelry to her booth, also. The day is not complete unless Janet DeBow comes with her lovely handmade items that top the shopping list. Usborne Books are making a return appearance by popular demand. Mikayla Wilson has an impressive variety of both order and cash and carry packages for all ages. Linda Mae Johnson is featuring those beautiful Christmas arrangements that make the season decorating so special! Beau Jeffers has made a large inventory of pens from local and unusual wood for that "hard to please" person on your list. The wonderful candles created by Robin Humbracht are such an addition to any home. Deanna Jeffers is bringing the great Tupperware products to the show as well as her signature sewn products. As the date draws nearer, more vendors may be added so be sure to come check out the wide variety of products for your shopping convenience.

Stop by the Artist's Corner, a place where we feature a local artist's work, to enjoy some of the tremendous talent from this remote area. This year we are pleased to display the photography of Brett Clanton.

This is going to be a great afternoon for shopping, visiting and just having fun. Come and join us for the annual Christmas Extravaganza!

Looking Back in Belle

by Mary Buchholz

These articles come from newspaper microfilm from the Belle Fourche Public library, using a new microfilm reader and printer. The photographs are from the Tri-State Museum.

122 years ago --from Belle Fourche Times, Belle Fourche Nov 1, 1896

The early business Smiley-Gay Hardware which was later bought by their employee/partner John Durr. Ad comes from 1896 newspaper and the photograph is from Tri-State Museum.

Building at State and 6th, Once Smiley-Gay Hardware store.

"The Best Desert of All"

100 years ago – Northwest Post, Oct 3, 1918

Beet Harvest Starts The harvest of sugar beets started in the Belle Fourche valley Monday of this week, and by Wednesday beets were being delivered at Belle Fourche Smiley siding. Fruitdale and Nisland, and next week it is expected delivery will start at Horse Creek. While no exact figures have been obtained as to the tonnage per acres, it is estimated some of the fields will go 14 tons to an acre. Owing to scarcity of labor this year the Sugar Co. will not require growers to silo any of the beet crop.

Attention, Red Cross Knitters! The allotment for Butte county S.D. in the knitting department for the month of October is 125 sweaters. It is desired that all those who have sweaters uncompleted, please make a special effort to complete same before November 1. Yarn for sweaters may be obtained at the Kenefick Hotel; as yarn for socks cannot be gotten at the present time, "do your bit" by knitting a sweater.

Attempted Shooting at Camp Crook A slight disturbance which might have resulted in a serious shooting affray, occurred at Camp Crook Saturday last. It seems that Hugh Colburn, who has been in the employ of Turkey Track outfit, shot Tom Pryor's dog. Tom went into the saloon and asked Colburn something about the matter, and the latter said "D—m you. I'll shoot you." Fortunately for Pryor, one chamber of the six-shooter was empty, and the hammer fell upon this chamber as the gun was snapped. Before second attempt could be made outside parties interfered and stopped further trouble.

75 years ago – The Daily Post- October 27, 1943

Clyde Bush Reported Missing T-Sgt. Clyde Bush, son of R. J. Bush, Belle Fourche, is listed as missing in action. Bush received word from the war department yesterday that his son, an engineer-gunner on a Flying Fortress (B-17) bomber, has been reported missing in action since Oct. 14. The telegram, from the adjutant general's office said: "The secretary of war desires me to express his regret that your son T-Sgt. Clyde T. Bush has been reported missing in action since Oct. 14 in the European area. Clyde visited his father here the latter part of July. It was presumed that young Bush's plane may have been lost in the costly raid on the German industrial center of Schweinfurt Oct. 14.

FDR Asks Support Of Subsidy Program Nov 1 – (UP) President Roosevelt sent the longest message he ever wrote to congress today – demanding a continuation of his program of food subsides and support price.. The president said the program is a vital component of the campaign for victory. Roosevelt told congress that our aim for 1944 is to plant 16, 000,000 more acres of crops than we did this year – in other words, a total of 380 million acres of food. He pointed out that the rollback of meat and butter prices, and the 1943 program of the Commodity Credit Corporation ran to a combined total of 800 million dollars for a year – about equal to the cost of three days of war. "On the farm as an industry, the war has pushed costs above the levels that prevailed before the outbreak of war, and above the levels that will prevail when victory has been won" he said. "These," the president continued, "are the costs of war, and it is entirely appropriate that they should be met out of the public treasury just as are the costs of producing tanks and planes and ships and guns." As for the farmer, Roosevelt says his increase in income for 1943 was 50 per cent greater than the average increase for other Americans, but he declared this was because in the 1920's and the early '30's, farm income was far below fair levels.

50 years ago – The Daily Belle Fourche Post Nov. 1, 1968

Redig-Hoover News -

A happy Halloween!

Temperatures weren't so cold, the wind sure made up for it. It was work to keep the car straight on the road going to church this morning. Everyone around here is busy shipping calves, weaning and starting to make preparations to eye sheep and other fall jobs to be done before our real winter gets here.

County treasurer, Edith Esmay, received a check for $29,597.42 from Black Hills Power and Light Company this week in payment of the firm's last-half of property taxes for 1967. The check was presented by the company's district manage, Mahion Alden. Mrs. Esmay commented that the power company is the "county's largest taxpayer." "In 1967 our tax payment was more than 22 cents in federal, state, and local taxes from each dollar received from the sale of electricity," said Alden. Black Hills Power and Light Company's total property taxes in South Dakota and Wyoming for 1967 are $1,248,480.01.

CONBA "Annual Halloween Parade"

Saturday October 27 was the Center of the Nation Business Association's Annual Halloween Parade. The line started in front of Pete's Clothing and the procession marched. to the corner of State & 7th for the judging of the costumes. Judging by age groups 0-1; 2-4; 5-7 & 8-10 with categories of scariest, prettiest, and most original. Prizes awarded! The contest was followed by trick or treating up and down State Street. Participating businesses provided sweet treats for the more than 300 princesses, spooks, pirates, and goblins in attendance.

And the Winners are!

Prettiest 8-10 (L-R) 1st Place: Jayden Moore 2nd Place: Alexis Pickett 3rd Place: Izzy Fosheim

Most Original 8-10 (L-R) 1st Place: Mikka Dunavant 2nd Place: Bella Welles 3rd Place: Michael Hillyer

Prettiest 5-7 (L-R) 1st Place: Taylor Buchholz 2nd Place: Jeselyn 3rd Place: Aspyn McKinney

Prettiest 2-4 (L-R) 1st Place: Brekyn Montgomery 2nd Place: Harlow Jensen 3rd Place: Delaney Brown

Scariest 0-1 (L-R) 1st Place: Owen Dennis 2nd Place: Elise Dacar 3rd Place: Alexander Bush

Most Original 0-1 (L-R) 1st Place: Isaiah Larson 2nd Place: Harper Davis 3rd Place: William Bonefield

Scariest 8-10 (L-R) 1st Place: Trevor Welles 2nd Place: Ezra Avalos 3rd Place: Omara Avalos

Scariest 5-7 (L-R) 1st Place: Quentin Zinke 2nd Place: Kyler Buchholz 3rd Place: Kyle Kesy

Most Original 5-7 (L-R) 1st Place: Braxton Hillyor 2nd Place: Isabella Evans 3rd Place: Piper Davis

Scariest 2-4 (L-R) 1st Place: Ronin Dunavant 2nd Place: Isaiah Verry 3rd Place: Jayceon Ozuna

Most Original 2-4 (L-R) 1st Place: Tierney Kudlock 2nd Place: Addie Jeitz 3rd Place: Kellan Davis

Prettiest 0-1 (L-R) 1st Place: Noa Dean 2nd Place: Lainee O'Keefe 3rd Place: Isla Fox

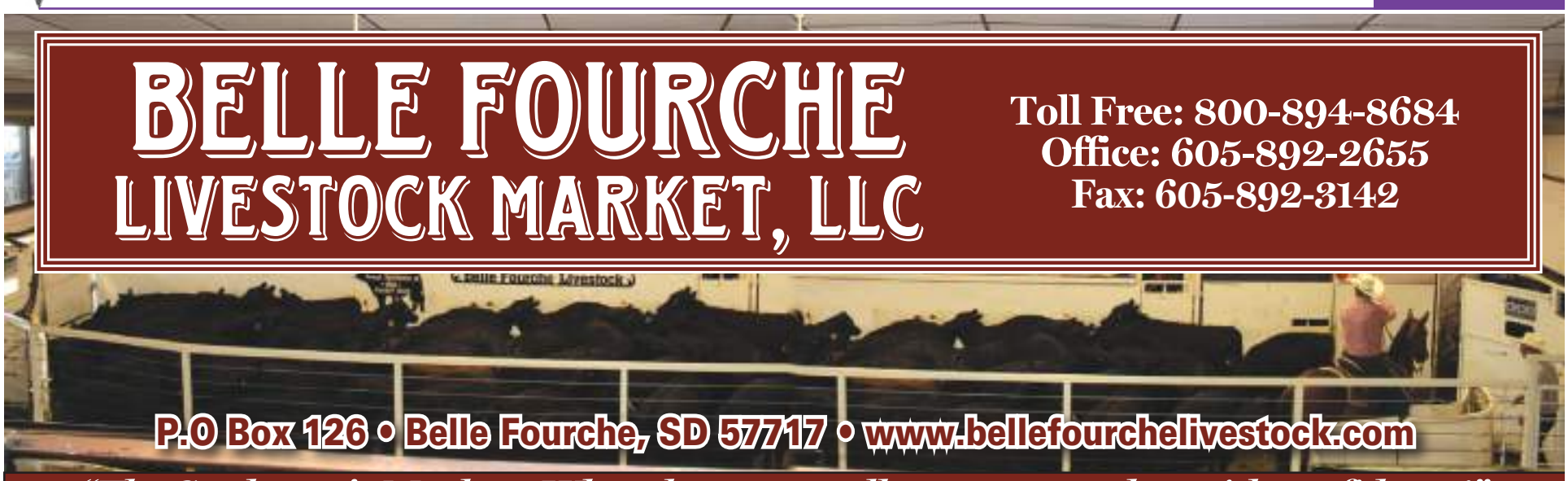

BELLE FOURCHE LIVESTOCK MARKET, LLC

Toll Free: 800-894-8684
Office: 605-892-2655
Fax: 605-892-3142

P.O Box 126 • Belle Fourche, SD 57717 • www.bellefourchelivestock.com

"The Cattlemen's Market - Where buyers & sellers come together with confidence!"

BAXTER & SKYLER ANDERS – OWNERS – 605-685-4862
RHONDA DREISKE Office Manager: 605-892-2655
BERNIE GREGG Yard Foreman – 605-478-0026

LYNN WEISHAAR Auctioneer: 605-866-4670
DOUG JAGGERS Auctioneer: 308-360-0237
SETH WEISHAAR Auctioneer: 605-210-1124
DAN PIROUTEK Market Rep: 605-544-3316

FIELDMEN

BRETT LOUGHLIN - 605-210-0615
RANDY CURTIS - 605-892-5694
MIKE GREENOUGH - 307-620-2597
ROD SCHAFFER - 406-672-5546
JOE VODICKA - 307-351-2024
BILL JOHNSON - 605-866-4813
CRAIG DEVERAUX -307-746-5690
TY JONES - (406) 951-4221
BOB ANDERSON 605-641-1042 or 605-347-0151
GARY KRELL (307) 746-4754 or (307) 746-8051

"SERVING THE TRI-STATE AREA SINCE 1935"

Belle Fourche Livestock Market, LLC
November 1, 2018

Good market with good buyer interest. Market steady to stronger.
Thanks for marketing with Belle Fourche Livestock Market!

CALVES

Padden Land & Cattle, Camp Crook SD	93	Black-Str	585	$176.50
Padden Land & Cattle, Camp Crook SD	92	Black-Str	512	$186.00
Padden Land & Cattle, Camp Crook SD	90	Black-Str	513	$185.50
Brian W Birkley, Osage WY	120	Black-Str	655	$171.50
Brian W Birkley, Osage WY	15	Black-Str	583	$162.75
Mcdonald Ranch Inc, Aladdin WY	191	Black-Str	657	$170.75
Ben Or Lori Garman, Belle Fourche SD	89	Black-Str	629	$173.75
Ben Or Lori Garman, Belle Fourche SD	180	Black-Str	568	$172.50
Ben Or Lori Garman, Belle Fourche SD	46	Black-Str	476	$194.00
Ben Or Lori Garman, Belle Fourche SD	100	Black-Hfr	535	$160.50
Ben Or Lori Garman, Belle Fourche SD	63	Black-Hfr	470	$165.25
Taylor & Claudia Vroman, Buffalo SD	105	Black-Str	563	$175.00
Taylor & Claudia Vroman, Buffalo SD	20	Black-Str	469	$195.50
Hotchkiss Ranch, Reva SD	99	Black-Str	562	$174.50
Hotchkiss Ranch, Reva SD	18	Black-Str	414	$208.00
Stacy & Shane Moke, Belle Fourche SD	94	Black-Str	629	$173.25
Stacy & Shane Moke, Belle Fourche SD	25	Black-Str	524	$181.00
Stacy & Shane Moke, Belle Fourche SD	61	Blk/Bwf-Hfr	585	$153.00
Kaufman Ranch Llc, Alzada MT	92	Black-Str	622	$166.00
Kaufman Ranch Llc, Alzada MT	53	Black-Str	548	$176.25
Lantis Ranch Llc, Spearfish SD	100	Black-Str	594	$170.50
Dick Jesse, Broadus MT	55	Blk/Bwf-Str	588	$173.50
Dick Jesse, Broadus MT	28	Black-Str	496	$194.00
Dick Jesse, Broadus MT	65	Blk/Bwf-Hfr	568	$147.50
Pat King, Aladdin WY	82	Black-Str	701	$164.50
Pat King, Aladdin WY	16	Black-Str	581	$162.50
Pat King, Aladdin WY	44	Black-Hfr	622	$149.00
Alan Or Luaine Shaykett, Nisland SD	92	Blk/Bwf-Str	593	$165.75
Mecaha Cattle Co, Belle Fourche SD	67	Black-Str	583	$166.50
Mecaha Cattle Co, Belle Fourche SD	15	Black-Str	519	$184.00
Snook Land & Lvstk. Llc., Sundance WY	100	Red-Str	564	$169.00
Alice Holcomb, Buffalo SD	25	Black-Str	627	$163.25
Alice Holcomb, Buffalo SD	24	Black-Hfr	589	$149.50
Willey Ranch Llc, Hulett WY	42	Black-Str	641	$163.50
Willey Ranch Llc, Hulett WY	36	Black-Hfr	622	$152.75
Cleve Schmidt, Belle Fourche SD	102	Black-Str	594	$162.50
Cleve Schmidt, Belle Fourche SD	28	Black-Str	481	$186.00
Cleve Schmidt, Belle Fourche SD	81	Black-Hfr	599	$147.75
Cleve Schmidt, Belle Fourche SD	47	Blk/Bwf-Hfr	492	$161.00
Taft Ranch, Upton WY	73	Black-Str	598	$162.50
Taft Ranch, Upton WY	43	Black-Hfr	557	$156.00
Crossed Sabres Lllp, Hill City SD	28	Blk/Bwf-Str	555	$173.75
Crossed Sabres Lllp, Hill City SD	26	Blk/Bwf-Hfr	528	$155.00
Ronald Ray, Big Sandy MT	76	Blk/Bwf-Str	498	$188.00
Ronald Ray, Big Sandy MT	14	Black-Str	388	$212.00
Robert C Arndt, Arvada WY	97	Black-Str	485	$184.00
Robert C Arndt, Arvada WY	22	Blk/Bwf-Str	409	$205.00
Robert C Arndt, Arvada WY	51	Black-Hfr	450	$167.50
Rbj Ranch, Sundance WY	93	Blk/Bwf-Str	594	$171.00
Rbj Ranch, Sundance WY	49	Blk/Bwf-Str	549	$176.00
Rbj Ranch, Sundance WY	96	Blk/Bwf-Hfr	521	$157.00
John S Or Bonnie Johnson, Buffalo SD	106	Black-Str	583	$172.25
John S Or Bonnie Johnson, Buffalo SD	64	Black-Str	486	$187.75
John S Or Bonnie Johnson, Buffalo SD	85	Black-Hfr	531	$156.75
Scott Or Rena Hymans, Vale SD	23	Black-Str	649	$165.00
Scott Or Rena Hymans, Vale SD	29	Blk/Bwf-Hfr	630	$147.75
Vance Or Tess Steedley, Sundance WY	92	Black-Str	615	$174.25
Vance Or Tess Steedley, Sundance WY	71	Black-Hfr	579	$153.00
Brenda Fazekas, Ekalaka MT	10	Rd/Blk-Str	557	$168.00
Brenda Fazekas, Ekalaka MT	20	Black-Hfr	553	$149.00
Deep Creek Valley Inc, Hammond MT	80	Blk/Bwf-Str	585	$167.00
Deep Creek Valley Inc, Hammond MT	77	Blk/Bwf-Hfr	548	$156.75
Darla Dunning, Ashland MT	71	Black-Str	631	$166.00
Darla Dunning, Ashland MT	41	Black-Hfr	568	$152.25
Kelley Nible, Buffalo SD	27	Char-Str	593	$160.00
Kelley Nible, Buffalo SD	19	Char-Hfr	588	$146.00
Jesse Labree, Ekalaka, MT	21	Black-Hfr	577	$169.00
Jesse Labree, Ekalaka, MT	28	Black-Hfr	535	$157.00
Richard Harrison, Fruitdale SD	15	Blk/Bwf-Str	527	$180.00
Richard Harrison, Fruitdale SD	28	Black-Hfr	493	$161.00
Toby Tveidt, Sturgis SD	19	Black-Str	607	$164.00
Toby Tveidt, Sturgis SD	34	Black-Hfr	609	$148.00
J3 Enterprises, Belle Fourche SD	64	Blk/Bwf-Str	607	$163.00
J3 Enterprises, Belle Fourche SD	28	Blk/Bwf-Str	497	$171.50
Gali Ranch Inc, Broadus MT	45	Black-Str	452	$192.00
Gali Ranch Inc, Broadus MT	51	Black-Hfr	440	$176.00
Wesley Wood, Belle Fourche SD	59	Rd/Blk-Str	563	$171.50
L & L Ranch Inc, Hammond MT	31	Black-Str	514	$188.00
L & L Ranch Inc, Hammond MT	45	Black-Hfr	512	$162.75
Kelvin Or Donna Kennedy , Upton WY	95	Blk/Bwf-Str	522	$172.50
Kelvin Or Donna Kennedy , Upton WY	80	Black-Hfr	495	$159.00
S & L Sheep Ranch, Alzada, MT	22	Black-Str	657	$163.75
Guy Edwards, Gillette WY	35	Rd/Blk-Str	524	$165.00
Guy Edwards, Gillette WY	20	Red-Hfr	430	$169.00
Ray Traub, Broadus MT	37	Black-Str	584	$165.00
Will Laduke, Gillette WY	29	Rwf/Bwf-Str	589	$161.00
Drake Ranch Llc, Arvada WY	14	Rd/Blk-Str	665	$158.50
Drake Ranch Llc, Arvada WY	25	Black-Hfr	576	$153.00
Greg & Connie Goddard, Buffalo WY	14	Blk/Bwf-Str	618	$144.50
Merle J Clark, Hulett WY	53	Black-Str	506	$174.50
Robert & Brenda Wagner, Moorcroft WY	32	Black-Str	645	$165.00
Robert & Brenda Wagner , Moorcroft WY	46	Blk/Bwf-Hfr	559	$153.50
Zachary Steele, Nisland, SD	72	Rd/Blk-Str	496	$181.00
Jade Blackwell, Piedmont SD	13	Rwf/Bwf-Str	660	$162.00
Dan & Jody Cheser, Arvada WY	16	Blk/Bwf-Str	568	$159.50
Dan & Jody Cheser, Arvada WY	35	Black-Hfr	455	$167.00
John Vassar, Coupeville WA	40	Black-Str	639	$163.00
John & Deb Mannetter, Sundance WY	22	Black-Str	432	$198.00
John & Deb Mannetter, Sundance WY	59	Black-Hfr	518	$157.50
Steve & Elsie Eggebrecht, Vida MT	36	Blk/Bwf-Str	552	$167.50
Tracy Fruit, Broadus MT	16	Black-Str	410	$222.00
Ellsbury Ranch Llc, Sundance WY	35	Black-Str	444	$192.00
Dave Matejovsky, Wolf Point MT	29	Black-Str	569	$169.00
Dave Matejovsky, Wolf Point MT	26	Black-Hfr	539	$155.50
Foos Angus, Nisland SD	11	Black-Str	565	$165.00
Foos Angus, Nisland SD	13	Black-Hfr	511	$156.00
Ellis, Gerald, Miles City, MT	133	Rwf/Bwf Bull	450	$176.50
Ellis, Gerald, Miles City, MT	127	Rwf/Bwf-Hfr	446	$160.50
Robert Nies, Ekalaka MT	14	Red-Str	573	$164.50
Josh Stieg, Ekalaka MT	25	Rd/Blk-Str	647	$162.50
Josh Stieg, Ekalaka MT	27	Black-Hfr	610	$150.50
Jon Carr, Newcastle WY	47	Blk/Bwf-Str	570	$173.75
Jon Carr, Newcastle WY	26	Blk/Bwf-Str	474	$188.00
Jon Carr, Newcastle WY	35	Bwf-Hfr	543	$156.50

YEARLINGS

Paul Or Judy Hinkhouse, Nisland SD	61	Black-Str	835	$157.00
Paul Or Judy Hinkhouse, Nisland SD	61	Rd/Blk/Herf-Str	817	$150.25
Muleshoe Ranch Inc, Belle Fourche SD	19	Black-Hfr	809	$147.00
John E (Jack) Link, Creighton SD	18	Black-Hfr Spayed	879	$145.50
Keeline Ranch Co Inc, Newcastle WY	19	Black-Hfr	915	$142.00

Belle Fourche Livestock Market, LLC
November 2, 2018

Strong market for today's sale!
Thanks for marketing with Belle Fourche Livestock Market!

WEIGH-UPS

Dan Mooney , Gillette WY	1	Black-Cow	1,455	$68.00
Thorstenson Benson, Black Hawk SD	1	Bwf-Cow	1,330	$68.00
Everett Kraft , Upton WY	1	Black-Cow	1,475	$67.50
Everett Kraft , Upton WY	1	Black-Cowette	1,230	$77.50
Neiman 77 Ranch Inc , Hulett WY	2	Black-Cow	1,345	$67.00
Harlan Livestock Llc , Kaycee WY	2	Black-Cow	1,365	$66.50
Carl Mattison , Spearfish SD	2	Rd/Blk-Cow	1,258	$66.50
Casey & Alysa Tenke , Sundance WY	5	Black-Cow	1,369	$66.00
Casey & Alysa Tenke , Sundance WY	4	Black-Cow	1,384	$65.50
Charles Steffan , Belfield Nd	2	Rd/Blk-Cow	1,355	$66.00
Darrell Peterson , Hermosa SD	1	Rwf-Cow	1,235	$66.00
Spring Creek Ranch , Hermosa SD	2	Black-Cow	1,390	$65.50
Jerry Or Susan Dobrenz, Ranchester WY	5	Blk/Bwf-Hfrt	1,104	$91.00
Jerry Or Susan Dobrenz, Ranchester WY	5	Black-Cow	1,447	$65.00
Joe Or Jane Burke , Newell SD	5	Blk/Bwf-Cow	1,268	$65.00
Monte Brug , Recluse WY	1	Bwf-Cow	1,255	$65.00
34 Ranch , Rapid City SD	6	Black-Cow	1,491	$65.00
34 Ranch , Rapid City SD	2	Black-Cowette	1,313	$81.00
34 Ranch , Rapid City SD	4	Black-Cow	1,478	$66.00
Bruce Bruch , Sturgis SD	1	Black-Cow	1,360	$65.00
Gary Clanton , Buffalo SD	4	Bwf-Hfrt	1,100	$95.00
Gary Clanton , Buffalo SD	2	Bwf-Cow	1,355	$64.50
Gary Clanton , Buffalo SD	6	Blk/Bwf-Cowette	1,157	$84.00
Dennis & Claudia Price , Buffalo SD	35	Black-Cow	1,456	$64.50
Dewey Ranch Llc , Carlile WY	3	Blk/Bwf-Cow	1,568	$64.50
Dewey Ranch Llc , Carlile WY	4	Black-Hfrt	1,210	$94.00
Dallas J Burch , Oshoto WY	3	Black-Cow	1,367	$64.50
Jesse Or Nastel Dean , Upton WY	3	Black-Cow	1,440	$64.50
Pierson Jeri , Hulett WY	3	Black-Cow	1,422	$64.50
Hines Ranch Llc , Gillette WY	4	Black-Cow	1,424	$64.00
Busenitz Ranch Inc , Hulett WY	5	Black-Hfrt	1,106	$97.00
Busenitz Ranch Inc , Hulett WY	3	Black-Cow	1,293	$63.50
X Heart Ranch Inc , Aladdin WY	4	Blk/Bwf-Cow	1,548	$63.50
Corey Alan , Whitewood SD	3	Blk/Bwf-Cow	1,377	$63.50
Corey Alan , Whitewood SD	1	Black-Hfrt	1,055	$92.50
Wolff Ranch Inc , Ekalaka MT	4	Black-Cow	1,524	$63.00
Wolff Ranch Inc , Ekalaka MT	9	Black-Hfrt	1,149	$93.00
Kelly Britton , Buffalo SD	3	Black-Cow	1,298	$63.00
Kelly Britton , Buffalo SD	1	Black-Cow	1,285	$62.50
Robert & Alicia Olson , Alzada MT	7	Black-Cow	1,601	$62.50
Alvin Mathern , Newell SD	1	Red-Cow	1,405	$62.50
Haughian Livestock Co , Kinsey MT	15	Black-Cow	1,275	$62.50
Haughian Livestock Co , Kinsey MT	5	Black-Hfrt	874	$108.00
Luke Spaulding , Upton WY	1	Black-Cow	1,405	$62.50
Jeff Swaney , Rozet WY	1	Black-Cow	1,435	$62.50
Steve Stoddard , Broadus MT	12	Black-Cow	1,433	$62.00
Rod Steele, Nisland, SD	1	Red-Cow	1,405	$62.00
Spring Creek Livestock In , Sundance WY	1	Black-Cow	1,390	$61.50
Tope Livestock Llc , Hulett WY	11	Black-Cow	1,503	$61.50
Tenadore Kittelmann , Ekalaka MT	21	Black-Cow	1,333	$61.00
Tenadore Kittelmann , Ekalaka MT	11	Black-Hfrt	1,081	$88.00
Ty & Lonnie Farella , Newcastle WY	4	Black-Cow	1,418	$61.00
Clabaugh Cattle Co , Gillette WY	4	Red-Cow	1,440	$60.00
Flying F Cattle Co , Arvada WY	7	Black-Cow	1,237	$60.00
Flying F Cattle Co , Arvada WY	1	Black-Cowette	1,110	$77.00
Ron Or Cindy Floyd , Ludlow SD	5	Rd/Blk-Cow	1,258	$59.50
Ron Or Cindy Floyd , Ludlow SD	3	Black-Cowette	1,047	$75.00
Johnson-Rogers Cattle Co , Buffalo WY	13	Red/Rwf-Cow	1,224	$59.50
Johnson-Rogers Cattle Co , Buffalo WY	2	Red-Cowette	1,205	$78.00
Quinn Burley , Broadus MT	1	Black-Cow	1,925	$58.00
Dr Wesley Wood Dvm , Belle Fourche SD	1	Black-Cowette	1,565	$73.00
Alan Kindsfater , Belle Fourche, SD	5	Black-Cow	1,420	$58.00
Steve Keiry , Nisland SD	1	Bwf-Cow	1,825	$58.00
Tom Blair , Ekalaka MT	17	Blk/Bwf-Cow	1,299	$57.50
Randy & Carol Rossman , Newcastle WY	5	Black-Cow	1,261	$57.00
Dave Or Denise Wagner , Hulett WY	3	Red-Cow	1,247	$57.00
Leland & Sher Stinson , Hulett WY	1	Black-Bull	1,955	$75.50
James Reid , Nisland SD	1	Black-Bull	2,135	$73.50
Greg Or Debbie Boyd , Belle Fourche SD	1	Herf-Bull	2,115	$73.00
Bar 69 Ranch Inc , Belle Fourche SD	1	Black-Bull	1,970	$71.50

UPCOMING SALE SCHEDULE

Monday, November 5th – Stock Cow & Bred Heifer Special
Thursday, November 8th – Special All Breed Calf Sale
Friday, November 9th – Weigh Up Cattle Sale
Thursday, November 15th – Special All Breed Calf Sale
Friday, November 16th – Weigh Up Cattle Sale
Monday, Nov. 19th – ANNUAL THANKSGIVING STOCK COW & BRED HEIFER SALE
Thursday, November 22nd – No Sale – Happy Thanksgiving!
Thursday, November 29th – Weaned Calf Special
Friday, November 30th – Stock Cow, Bred Heifer & Weigh up Cow Special
Thursday, December 6th – Weaned Calf Special -Selling all Classes of Cattle
Thursday, December 13th – Weaned Calf Special -
Friday, December 14th – Stock Cow & Bred Heifer Special
Thursday, December 20th – Weaned Calf Special – Selling all Classes of Cattle
Thursday, December 27th – No Sale

We now have our Miles City Receiving Station open!
Located at 1132 HWY 12
Wednesday from noon – 4 pm
Please call Jason Twitchell 406-480-2345 for arrangements

BROADUS, MT RECEIVING STATION

County Stock Yards every Wednesday from 1 pm – 3 pm
(for special arrangements, give Rod a call)
For more information contact – Rod Schaffer
– 406-436-2235 (home) • 406-672-5546 (cell)

High Plains Commodities Offices
Belle Fourche Livestock Market, LLC.
Stop in or Call 1-800-888-1432
Kim Kling - Kem Kjerstad

CONSIGNORS:

Belle Fourche Livestock Market, LLC is qualified to handle NHTC (Non-Hormonal Treated Cattle) & 3rd Party Verified Natural Cattle. For more information – give us a call (605) 892-2655

ALL BREED CALF SPECIAL
Thursday - November 8, 2018

8:00 am - Sale Time
BT=Branding Time Shots, PC=Precondition shots, NI=NIlants
DF=Drug Free, HR=Home Raised, NHK=NHK

FEATURE CONSIGNMENTS:

CALVES:

David & Lynette Donahey - MT	350	Blk mx clvs - PC, NI, poured	600#
Michelle Smith - WY	350	Blk, bwf, rwf mx clvs - PC	525-600#
Padden Ranch - SD	250	Blk hfr clvs - PC, NI	525#
Riley Ranch - SD	250	Blk mx clvs - PC, NI, poured	575-600#
Kuhbacher/Dixon - WY	250	Blk mx clvs - PC, NHK	600-700#
Jay Ranch - WY	250	BLk mx clvs - PC	500-600#
Smith Ranch Inc - MT	200	Blk str clvs - PC, NI	550-625#
Dennis Denson - MT	195	Blk mostly str clvs - PC, NI, hfrs weaned	525-625#
Arrow Cattle - MT	180	Blk & red mx clvs - PC, NI	600-650#
Butch Knudson - WY	170	Blk & bwf mx clvs - BT shots, NI	525-575#
Clint Stinson - MT	170	Blk str clvs - PC	550-600#
Ellsbury Rch - WY	170	Blk hfr clvs - PC	600#
Make Slattery - WY	165	Blk mx clvs - PC, NI	580-600#
Reinecke Ox Yoke - WY	150	Blk & bwf str clvs - PC	600-650#
Ed Schaffer - MT	150	Blk mx clvs - PC, NI	575#
Brian Tarter - MT	150	Blk mx clvs - BT	560-600#
Dale & Helen King - MT	140	Blk & bwf str clvs - PC, NI	600-650#
Avery & Graham - WY	140	Blk str clvs - PC	600#
Mike & Shawnda Morrison-WY	125	Blk & bwf mx clvs - PC, NI	575-625#
Terry & Nikki Groenwold - WY	125	Blk mx clvs - PC	550-650#
Chuck Grieves - WY	120	Bwf & rwf str clvs - PC, NI	550-600#
Marc Tracy - WY	110	Blk mx mostly str clvs - PC	500-550#
Rod Nelson - WY	110	Blk mx clvs - PC, NI	525-600#
Doug Masters - WY	110	Blk mx clvs - PC, weaned 40 days	500#
Dave & Lisa Tescher - WY	100	Blk mx clvs - PC, NI	500#
Bruce Hoagland - MT	100	Blk str clvs - BT shots, NI	600#
Kuhbacher Ranch - WY	100	Blk mx clvs - PC, NHK	600-700#
Chuck Waldie - MT	100	Blk mx clvs - PC	500-600#
Jim Burleson - WY	100	Blk & bwf mx clvs - PC	600-625#
Tom Moore - WY	100	Bwf & herf mx clvs - PC	300-600#
Short Grass & Co - SD	100	Blk & red str clvs - PC	600#
JD Grieves - WY	90	Blk mx clvs - PC	550-600#
Sean Carroll - WY	90	Blk str clvs - PC, NI	600#
Greg Harris - MT	90	Blk mx clvs - PC, NI	500-600#
Nut Tree Family - WY	80	Blk mx clvs - PC	550-600#
Ty Jones - MT	80	Blk mx clvs - BT	500-600#
TJ Livestock - WY	70	Blk mx clvs - PC, NI	500-550#
Linda Harpster - MT	70	Blk mx clvs - PC, NI, NHK	600#
Joe & Renee Gnerer - MT	68	Blk mx clvs - PC, NI, poured	500-650#
Kalyn Bohle Angus - MT	67	Blk str clvs - PC	525-550#
Ty Krell - WY	65	Blk mx clvs - PC, NI	550-575#
Bob Emry - SD	63	Blk mx clvs - PC, NI, poured, NHK	600-650#
Billy Gergen - MT	60	Blk mx clvs - PC	550#
Jack & James Orwick - SD	54	Blk & herf mostly str clvs - PC, poured	500-550#
Ingalls & Sourdough III - WY	50	Blk & bwf str clvs - PC, NI, poured	700-725#
Charles Dirks - WY	50	Blk mostly str clvs - PC	500-570#
Rod Hoffman - SD	45	Blk mx clvs - PC, NI, poured	625-650#
Jim Reid - SD	45	Blk & bwf str clvs - PC, NI	525-600#
Benge Ranch - MT	42	Blk mx clvs - PC	600#
Julie Ginsbach - SD	40	Blk mx clvs - PC, NI, Drug Free	500-550#
Lloyd Jung - SD	40	Blk & bwf mx clvs - PC, NI, poured	500-550#
Lindsey Ranch - MT	40	Blk mx clvs	550#
Dean Diede - MT	35	Blk mx clvs - PC, NI, weaned	475-550#
Don Brunson - WY	35	Blk & bwf str clvs - PC, NI, poured	500-600#
Walters Rch - WY	30	Blk mx clvs - PC, NI, poured	600#
Harold Sallee - WY	30	Blk mx clvs - PC	600-625#
Line Camp Cattle - MT	28	Blk mx clvs - PC, NI	550#
Johnna Rovere - SD	25	Blk mx clvs - PC, NI, poured	550#
Don & Betty Brown - WY	22	Blk mx clvs - BT	500-625#
Doug Livingston - WY	20	Blk mx clvs - PC, NI	550-600#
Linda Moore - MT	20	Blk mx clvs	550#
Geo Meisner - WY	18	Blk & bwf str clvs - BT	500-550#
Ryan Rypkema - SD	15	Blk mx clvs - PC, NI	650-660#
Travis Koltiska - WY	15	Blk & bwf hfr clvs - PC, NI, weaned 2 weeks	500#
Ken Wez - SD	8	Blk mx clvs - BT	600#

More consignments pending at this time!

WEIGH-UP COW SALE
Friday - November 9, 2018

9:00 am – Sale Time

FOOS ANGUS TOTAL COW HERD DISPERSAL

Monday, December 10, 2018
Selling 180 Head Cows & Heifers – 30 Head Cmg 2 yr old Bulls
For more information call
Bryce Foos (605) 257-2391 - cell – (605) 645-9569
e-mail – foosangus@sdplains.com

Center of the Nation Business Association
Thanks Our Ag Community with Pie & Coffee
November 8th • 10:30 AM until gone